



1 Crellins Court, Grosvenor Road, Douglas, Isle of Man. IM13AU

A very competitively priced brand new town house constructed to exacting standards with high levels of insulation and located in a quiet location right in the heart of town.

Mark Roberts - Manx Care.

mark.roberts2@gov.im.

MARK ROBERTS
Medical Education, Manx Care
Medical Skills Centre, Teagill Drive, IM4 4RH



FLOORPLAN

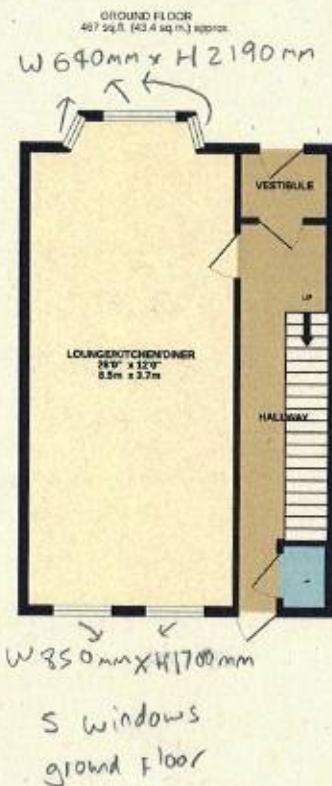

TOTAL FLOOR AREA: 1302 sq.ft. (121.0 sq.m.) approx.

Whilst every attempt has been made to ensure the accuracy of the floorplan contained here, measurements of doors, windows, rooms and any other items are approximate and no responsibility is taken for any error, omission or misstatement. This plan is for illustrative purposes only and should be used as such by any prospective purchaser. The services, systems and appliances shown here are shown to the best of our knowledge and no guarantee as to their operability or efficiency can be given.

Made with Metropix 02024

14

DISCLAIMER: Whilst Manxmove Ltd believe that these details are correct, neither Manxmove Ltd or their clients guarantee their accuracy in any way. Consequently, these details are not to be used to form part of any legally binding contract. Prospective purchasers or tenants are advised to visit this property to satisfy themselves as to the correctness of these details. Please note, we use wide angle camera lenses in order to show as much of each room as possible. This is not intended to mislead any prospective purchasers or tenants in any way and an honest verbal description is always available prior to viewing if required.

Manxmove Estate Agents - Douglas
Victoria Road, Douglas, IM2 4HD
01624 619966
info@manxmove.im