

Plan lies on battens and counter battens on Kiber Perno breather membrane on 12mm marine grade plywood on 120x50 timber studs @ 400 centres with 120 Celotex insulation between studs and 60mm Celotex insulation across studs with vapour check plasterboard and skim finish

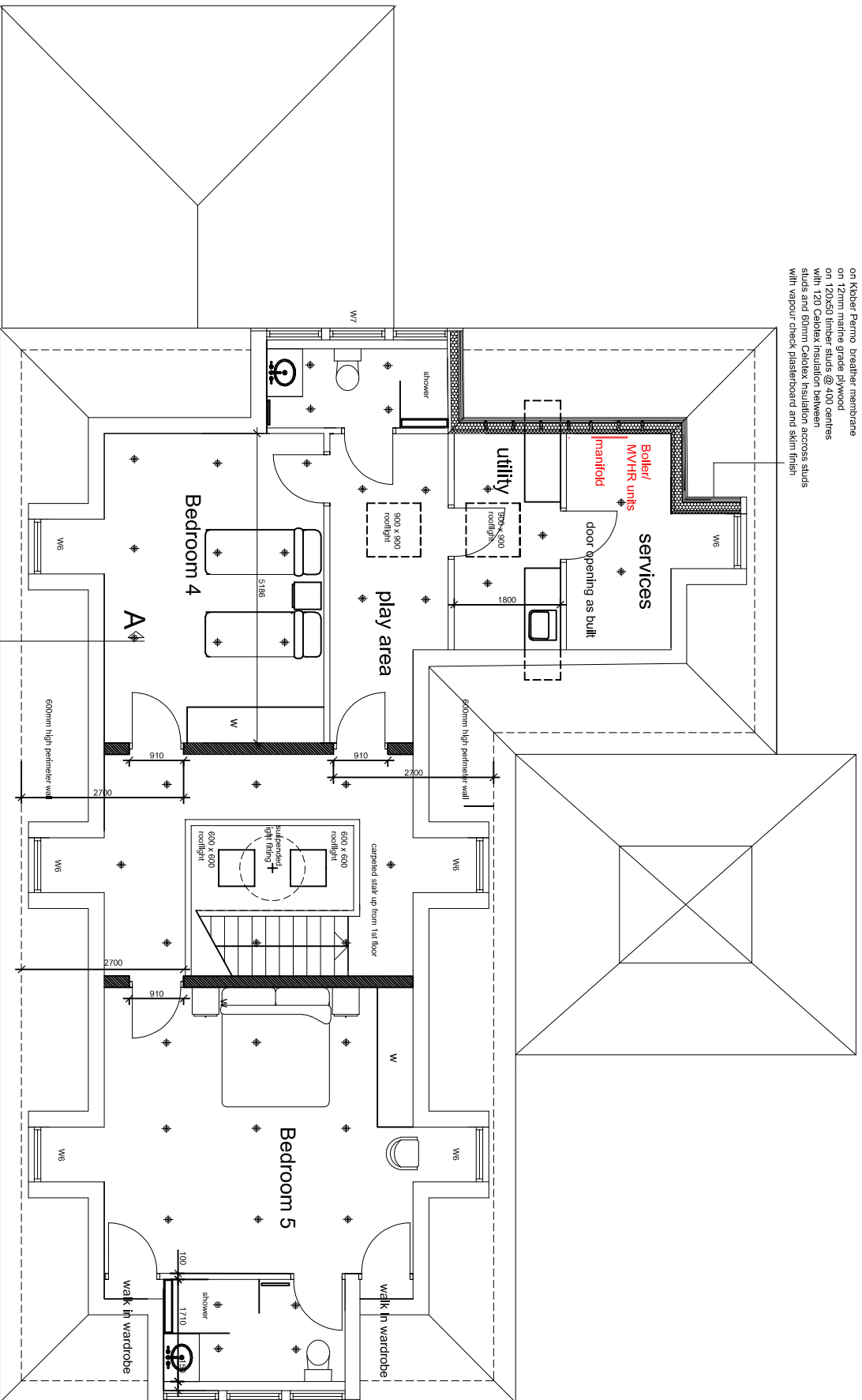

Loft Floor Plan
0 5m

Roof tiles at 45 degree pitch on 50 x 25mm pretreated sw battens and counter battens on Kiber Perno vapour breathable membrane on 200 x 50mm sw rafters @ 400mm centres with 120mm Celotex insulation between rafters with 50 ventilated air space above and 60mm Celotex below rafters to give a U value 0.13

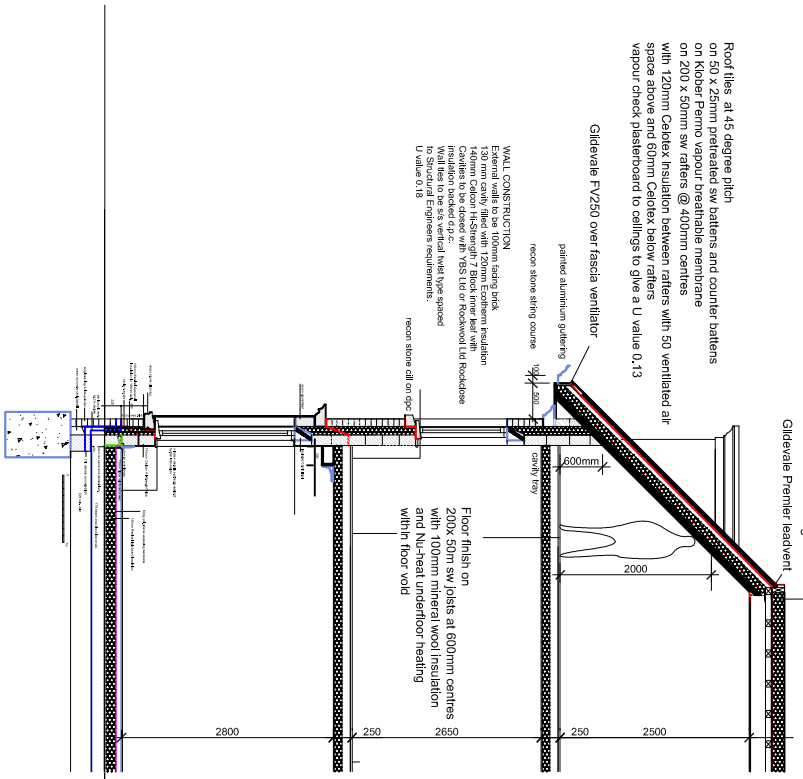

Section AA
0 5m

MIKE SILVERWOOD ARCHITECT LTD
MIKE SILVERWOOD RIBA
CHARTERED ARCHITECT
100 Gilders Rd
Chessington KT9 2AN
078855 39367
mikesilverwoodarchitect@yahoo.com
www.michaelsilverwoodrba.co.uk

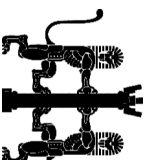

Drawing :	Loft Floor Plan/ Section AA	Scale :	1:100 @ A3
Drawing no:	C03	Date :	30 May 24
Project :	7 Edgcombe Close, KT2 7HP	Rev. /	