

**GLIDERPOLE
CORDED
SINGLE POLE
QUOTE & ORDER**

CUSTOMER INFORMATION

Company Name **FOSNER INTERIORS**

PROJECT INFORMATION

Project Name **26460 PALMER**

Room **DINING ROOM**

Contact

PO

1 DIAMETER

- Square 27mm (1 1/8") Round 30mm (1 1/8") Round 50mm (2")

2 FINISHES

- | | | | |
|---|---|--|---|
| <input type="checkbox"/> Cloud ☉☉☉ | <input type="checkbox"/> Barley ☉☉☉ | <input type="checkbox"/> Bone ☉☉☉ | Coat Options <input type="checkbox"/> Mattie ☉ <input checked="" type="checkbox"/> Satin ☉ <input type="checkbox"/> Glass ☉ |
| <input type="checkbox"/> Mineral ☉☉☉ | <input type="checkbox"/> Dove ☉☉☉ | <input type="checkbox"/> Millstone ☉☉☉ | <input type="checkbox"/> Cream ☉☉☉ |
| <input checked="" type="checkbox"/> Alabaster ☉☉☉ | <input type="checkbox"/> Dusk ☉☉☉ | <input type="checkbox"/> Ceramic ☉☉☉ | <input type="checkbox"/> Clay ☉☉☉ |
| <input type="checkbox"/> Damson ☉☉☉ | <input type="checkbox"/> Moss ☉☉☉ | <input type="checkbox"/> Smoke ☉☉☉ | <input type="checkbox"/> Slate ☉☉☉ |
| <input type="checkbox"/> Platinum ☉☉ | <input type="checkbox"/> Champagne ☉☉ | <input type="checkbox"/> Gold ☉☉ | <input type="checkbox"/> Frame Grey ☉☉☉ |
| <input type="checkbox"/> Pewter ☉☉ | <input type="checkbox"/> Antique Brass ☉☉ | <input type="checkbox"/> Bronzed ☉☉ | <input type="checkbox"/> Cognac ☉☉ |
| <input type="checkbox"/> Dawn | <input type="checkbox"/> Mist | <input type="checkbox"/> Sunset | <input type="checkbox"/> Natural Silver |
| <input type="checkbox"/> Old Silver | <input type="checkbox"/> Old Pewter | <input type="checkbox"/> Old Brass | <input type="checkbox"/> Night Sky |
| Final & bracket only finishes | | | <input type="checkbox"/> Light Bronze |
| <input type="checkbox"/> Polished Nickel | <input type="checkbox"/> Polished Brass Plate | | Pole only finishes |
| | | | <input type="checkbox"/> Bright Aluminium |
| | | | <input type="checkbox"/> Bright Brass |

3 FINIALS

- | | | | | |
|---|--------------------------------------|--|--|---------------------------------------|
| <input type="checkbox"/> Flush End Cap | <input type="checkbox"/> Flush Stud | <input type="checkbox"/> Stud | <input type="checkbox"/> Disc | <input type="checkbox"/> Pebble |
| <input type="checkbox"/> Ball | <input type="checkbox"/> Squat Globe | <input type="checkbox"/> Globe | <input type="checkbox"/> Crystal Globe | <input type="checkbox"/> Ribbed Globe |
| <input type="checkbox"/> Halo | <input type="checkbox"/> Templar | <input type="checkbox"/> Crystal Templar | <input type="checkbox"/> Cut Crystal Templar | <input type="checkbox"/> Charm |
| <input checked="" type="checkbox"/> Flute | | | | |



4 BRACKETS

- | | | | | |
|--|---|---|---|---|
| Single Brackets | Single Brackets - Heavy Duty | Ceiling Brackets | Recess Brackets | Adjustable Brackets |
| <input type="checkbox"/> Side Qty _____ | <input type="checkbox"/> Side Qty _____ | <input checked="" type="checkbox"/> Light Duty Qty 5 | <input type="checkbox"/> Recess Qty _____ | <input checked="" type="checkbox"/> Side Qty 2 |
| <input type="checkbox"/> Mid Qty _____ | <input type="checkbox"/> Mid Qty _____ | <input type="checkbox"/> Heavy Duty Qty _____ | | <input type="checkbox"/> Mid Qty _____ |
| <input type="radio"/> 60mm (2 3/8") Projection | <input type="radio"/> 100mm (4") Projection | Projection from wall 25mm to back of track. | | |
| <input type="radio"/> 100mm (4") Projection | <input type="radio"/> 140mm (5 1/2") Projection | | | |
| <input type="radio"/> Custom _____ | <input type="radio"/> Custom _____ | | | |

5 MEASUREMENT

- Straight Pole / Recess Pole A-B _____ Bay Pole

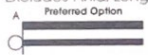
6 POLE INFORMATION

- | | | |
|---|---|--|
| Finial Location | Stacking Location | Gliding Option |
| Please specify if your measurements exclude or include the finial length. | Please specify how the curtain will be stacked. | |
| <input type="checkbox"/> Excludes Finial Length Preferred Option | <input type="checkbox"/> Single Stack | <input type="checkbox"/> Gliders |
| <input type="checkbox"/> Includes Finial Length | <input checked="" type="checkbox"/> Pair Stack | <input checked="" type="checkbox"/> Roller |
|  |  | <input type="checkbox"/> Wave Glider |
| | | <input type="checkbox"/> Wave Roller |

7 CURTAIN INFORMATION

- | | | | | |
|-------------------------|-----------------------------------|--------------------|---|-------------------------------------|
| A Curtain Weight | B Heading | Gliding Option | Fabric | Lining |
| Total Weight _____ | <input type="checkbox"/> Standard | Curtain Drop _____ | <input type="checkbox"/> Light (Cotton) | <input type="checkbox"/> None |
| | <input type="checkbox"/> Wave | | <input type="checkbox"/> Medium (Linen) | <input type="checkbox"/> Lined |
| | | | <input type="checkbox"/> Heavy (Velvet) | <input type="checkbox"/> Interlined |

8 CORD INFORMATION

- This information must be supplied for us to comply with **BS EN 13120:2009+A12014** cord safety standard.
- | | | | |
|---|--|---|---|
| A Location | B System Filling Height | C Cord Colour | D Cord Retainer Colour |
| <input type="checkbox"/> Single Cord - Left | 300 cm | <input checked="" type="checkbox"/> White | <input checked="" type="checkbox"/> System Finish |
| <input type="checkbox"/> Single Cord - Right | Cord will be supplied looping 1.5M (59") off the floor. If pole fitting height is not supplied the cord will automatically be supplied at 1.0M (39") drop. | <input type="checkbox"/> Black | <input type="checkbox"/> Other _____ |
| <input checked="" type="checkbox"/> Twin Cord | | | Cord retainer must be filled. |

9 DECLARATION

I confirm the given information & measurements are correct and on this basis wish to proceed with a Quote/Order

SIGNED _____ DATE **29/05**

THE BRADLEY
COLLECTION

www.bradleycollection.com

UK & REST OF THE WORLD

info@bradleycollection.com

USA & CANADA

info.us@bradleycollection.com

BAY MEASUREMENTS

CUSTOMER INFORMATION

Company Name **POSNER INTERIORS**

PROJECT INFORMATION

Project Name **26460 PALMER**
 Room **DINING ROOM**
 Contact
 PO

DIRECTIONS FOR MEASURING A BAY

- 1 Use a metal tape measure and ensure you have help.
- 2 Measure the wall at the height the pole will be fitted.
- 3 Mark measuring points lightly with pencil to ensure consistency.
- 4 Measure wall dimensions not pole dimensions.



BRADLEY PROJECTS

Bays can also be measured using our app
 Scan the QR code or search in App Store & Google Play
www.bradleycollection.com/projects/



1 DIAMETER & COLLECTION

Gliderpole

- Square 36mm (1 1/4") Hand drawn
- Flat 27mm (1 1/8") Hand drawn
- Round 30mm (1 1/8") Hand drawn
- Round 30mm (1 1/8") Corded
- Round 50mm (2") Hand drawn
- Round 50mm (2") Corded

Steel

- 19mm (3/4")
- 25mm (1")
- 38mm (1 1/2")
- 50mm (2")

Mia

- 19mm (3/4")
- 25mm (1")
- 30mm (1 1/8")
- 38mm (1 1/2")
- 50mm (2")

Elysian

- 30mm (1 1/8")
- 38mm (1 1/2")
- 50mm (2")

Linear

- Silent Gliss
- Somfy
- Lutron

Eclipse Edge

- 38mm (1 1/2")
- 50mm (2")

Contour Eclipse Wood

- 50mm (2")

2 BAY TYPE & MEASUREMENT Please pick the bay type and complete the corresponding measurements

One Bend Bay



Wall Measurements

A-B _____
 B-C _____

Cross Measurement

A-C _____

Optional Angle

B _____

Two Bend Bay

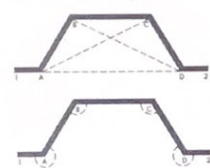

Wall Measurements

A-B 660 mm
 B-C 1955 mm
 C-D 660 mm

Cross Measurements

A-C _____
 B-D _____
 A-D _____

Optional Angles

A 222°
 B 137°
 C 136°
 D 222°

Optional Return Bends*

1-A 400 mm
 2-D 380 mm

Four Bend Bay

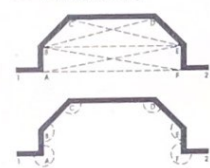

Wall Measurements

A-B _____
 B-C _____
 C-D _____
 D-E _____
 E-F _____

Cross Measurements

B-D _____
 C-E _____
 B-E _____
 A-E _____
 B-F _____
 A-F _____

Optional Angles

A _____
 B _____
 C _____
 D _____
 E _____
 F _____

Optional Return Bends*

1-A _____
 2-D _____

* For optional return bends, refer to the specification guide for availability, minimum projection & wall space requirement

3 DECLARATION

Please ensure all sections are complete and note that errors made on this form could mean your bay system will not fit correctly. Bay systems cannot be exchanged, replaced or refunded. I confirm the given measurements are correct and on this basis wish to proceed with an ORDER.

SIGNED [Signature]

DATE 29/05

THE BRADLEY COLLECTION

www.bradleycollection.com

UK & REST OF THE WORLD

info@bradleycollection.com

USA & CANADA

info.us@bradleycollection.com