

BLIND SURVEY

www.perfect-uk.com

enquiries@perfect-uk.com



NAME: The Butcher, Guy & Grasshopper.
 TELEPHONE: 07850 139020
 ADDRESS: 1 Oldham St (off Leatham St) LI 2SU

CUSTOMER REF: 47891
 MEASURE DATE: 06/07/2020
 PERFECT SURVEYOR: Anna

BLIND No	ROOM	TYPE	VARIETY	DESCRIPTION	REF	WIDTH	DROP	CONTROLS	BRACKETS	SURFACE	PRICE BRAND	PRICE
1	wdw1			Maybe as 1 or 2 Blinds		2355	1860	✓				
2	wdw2			2 Blinds		2835	1850	✓				
3	wdw3			1 Blind		835	2060	✓				
4	wdw4			1 Blind		1060	2060	✓				
5	wdw5			2 Blinds		2870	1535	✓				
6	wdw6			2 Blinds		2890	1560	✓				

(Farrow & Ball, Saffrey Blue Wood.)

ADDITIONAL COMMENTS

CUSTOMER SIGNATURE

I HAVE CHECKED AND AGED WITH THE ABOVE CHOICES
 PROVISIONAL FITTING DATE

SUB TOTAL		<u>£1795</u>
SALE AMOUNT		
METHOD	DEPOSIT	
BALANCE		

blinds - shutters - bedrooms - contracts

7/8 - Area C11D to fetch up.

AWNING

FRONT OF BUILDING

BUTTERFLY

& GRASSHOPPER



£500 per meter
Sun & wind screen
Soak water
handset.

£466 (6.75)
first side of door

£6695

30m panel

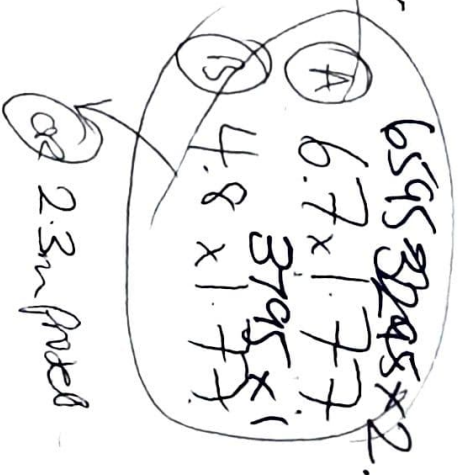

- (A) Manned on
- (B) Manned

(C) Anthracite/black
on
Paver (costs)
walks

