

NOTES

THE CONTRACTOR & HIS SUB-CONTRACTORS ARE TO VERIFY ALL DIMENSIONS ON SITE BEFORE MAKING SHOP DRAWINGS OR COMMENCING MANUFACTURE.

THE CONTRACTOR & HIS SUB-CONTRACTORS ARE RESPONSIBLE FOR ENSURING THAT ALL PRODUCTS AND MATERIALS ARE INSTALLED CORRECTLY IN ACCORDANCE WITH MANUFACTURERS DETAILS, CURRENT BRITISH STANDARDS AND CODES OF PRACTICE.

ANY DISCREPANCIES OR CONFLICTS ARISING FROM INFORMATION PROVIDED IS TO BE REPORTED TO THE ARCHITECT PRIOR TO WORKS COMMENCING.

THIS DRAWING IS COPYRIGHT

NOTE: EXISTING STRUCTURE HAS BEEN SHOWN AS A VISUAL AID IN GREY WHERE RELEVANT, BUT IS BASED ON PREVIOUS CONSTRUCTION/PARTIAL DRAWINGS. THEREFORE EXISTING STRUCTURE IS TO BE ASSESSED ON SITE BY CONTRACTOR/STRUCTURAL ENGINEER/PAINTING SPECIALIST AS OPENING UP WORKS ARE CARRIED OUT AND DESIGNS REVISED TO SUIT AS REQUIRED NECESSARY.

A NUMBER OF THE SECTIONS DO NOT PASS PERPENDICULARLY THROUGH ALL AREAS. DRAWINGS SHOULD NOT BE SCALED OFF.

LEGEND

- CENTRELINE
- DEDUCTION
- DAMP PROOFING
- HIDDEN LINE
- OVERHEAD FEATURE
- NEW STEELWORK
- EXISTING STEELWORK
- FLOOR DRAINAGE
- EXISTING SURFACE WATER DRAINAGE
- NEW SURFACE WATER DRAINAGE
- (Insulation 1:50)
- (screed 1:50)
- (concrete 1:50)
- (hardcore 1:50)
- (blockwork 1:50)
- (earth 1:50)
- (gravel 1:50)
- (existing walls 1:50)

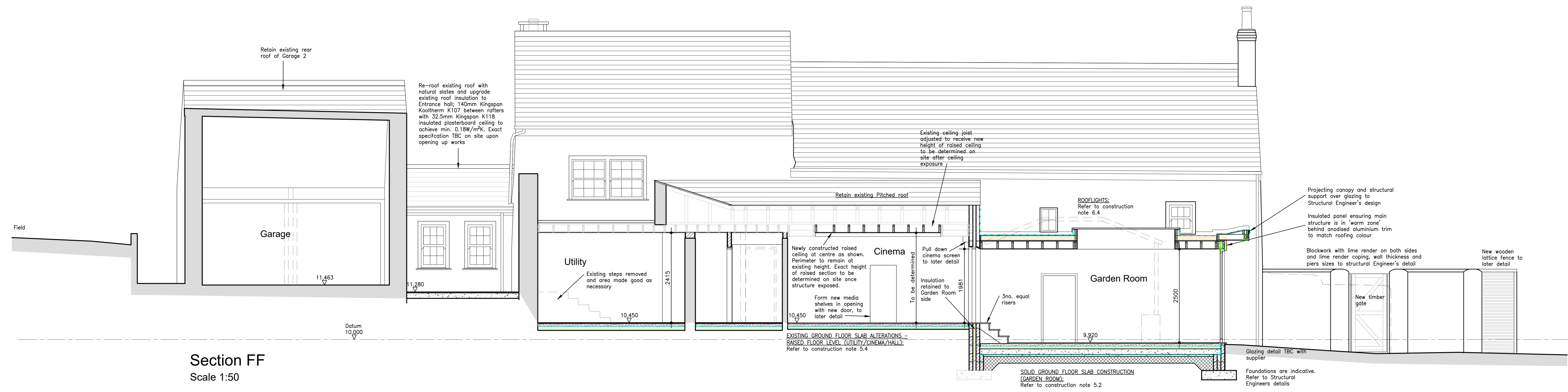

Section FF
Scale 1:50

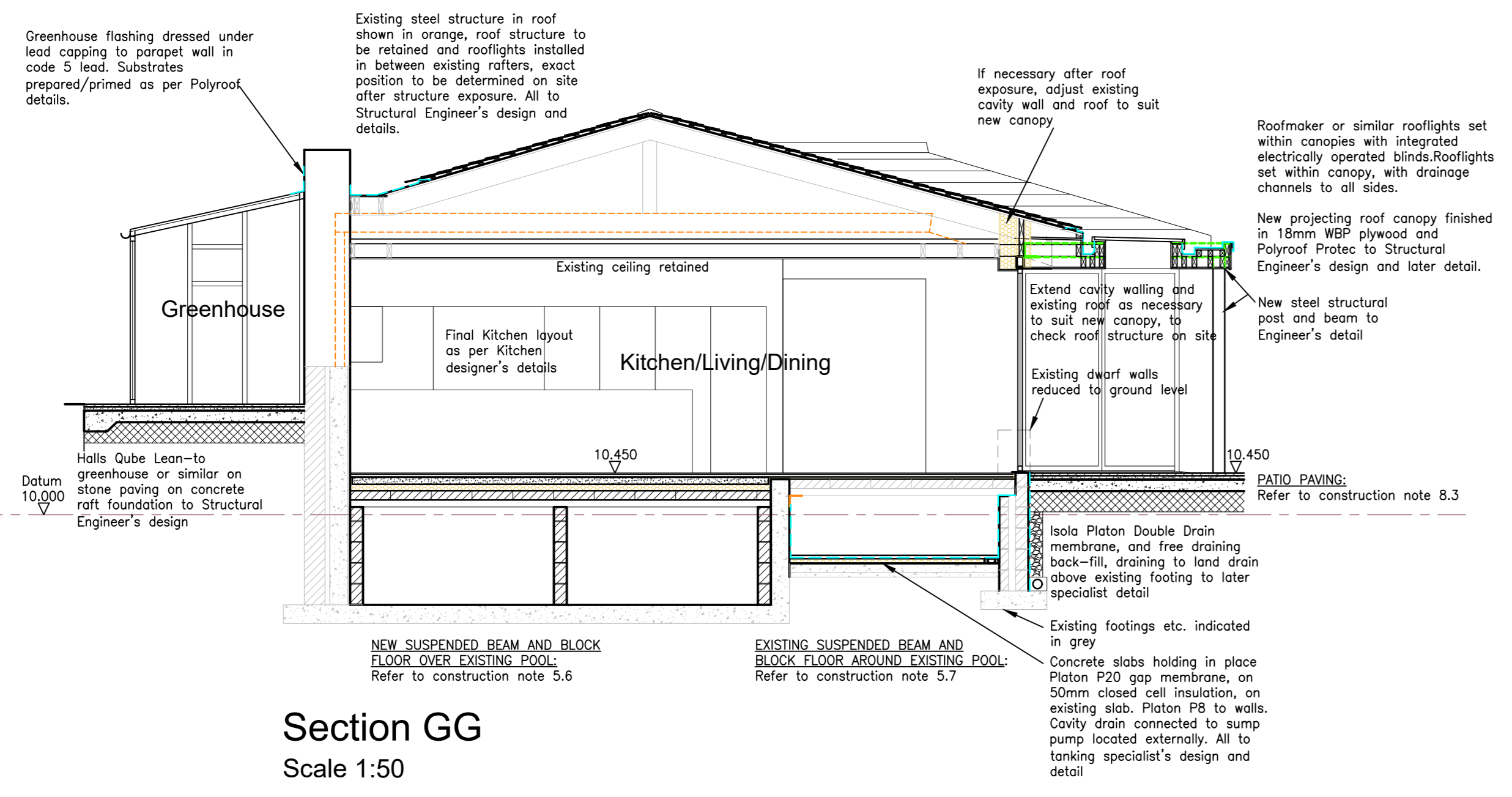

Section GG
Scale 1:50

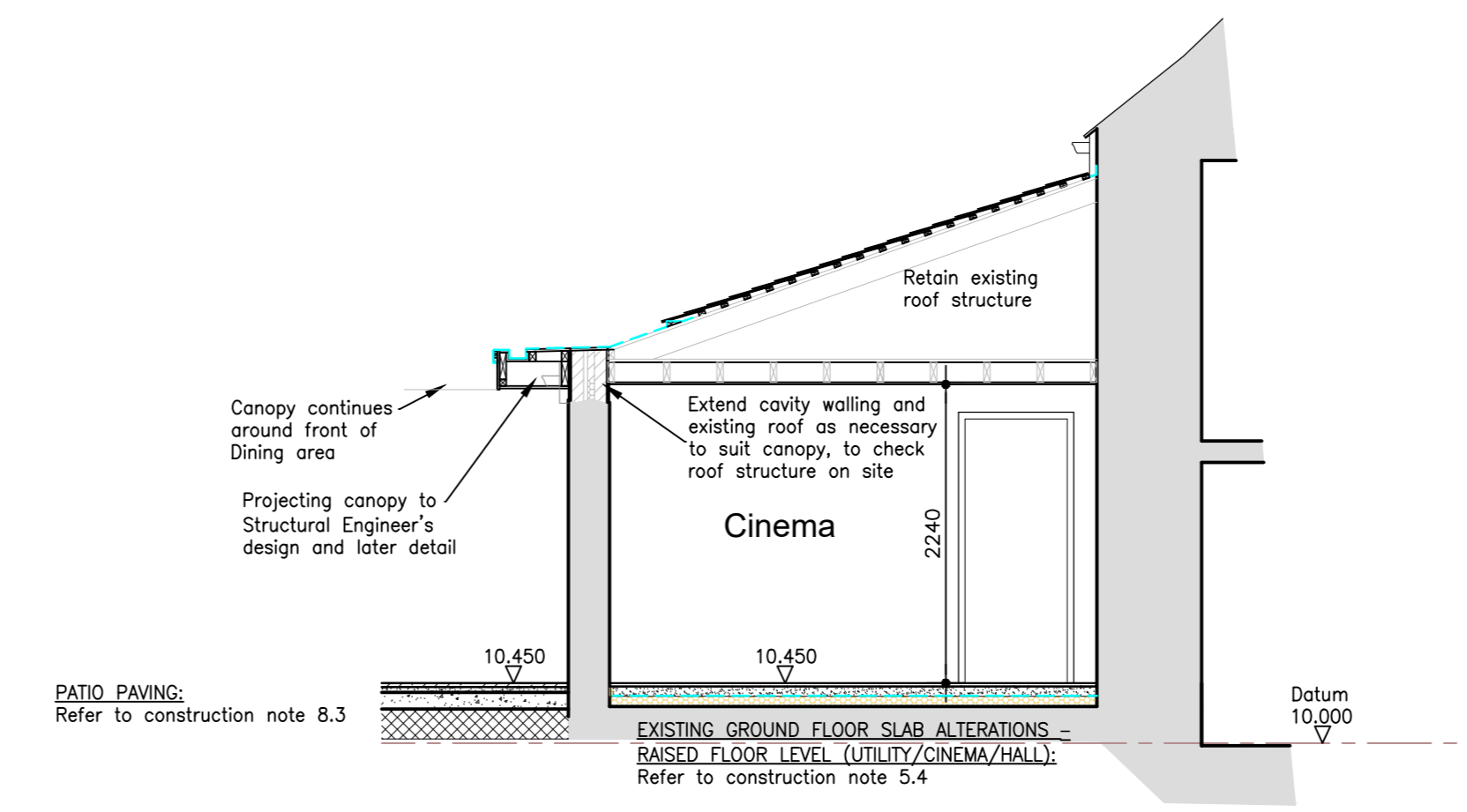

Part Section HH
Scale 1:50

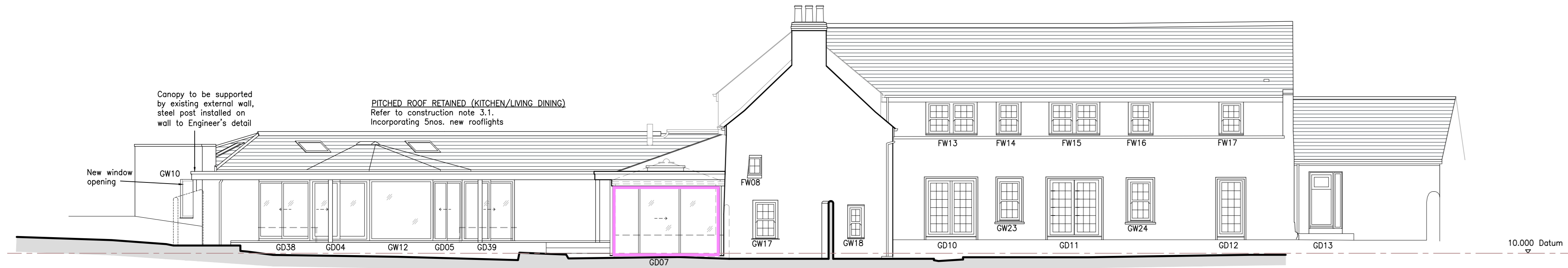

North-West Elevation
Scale 1:100

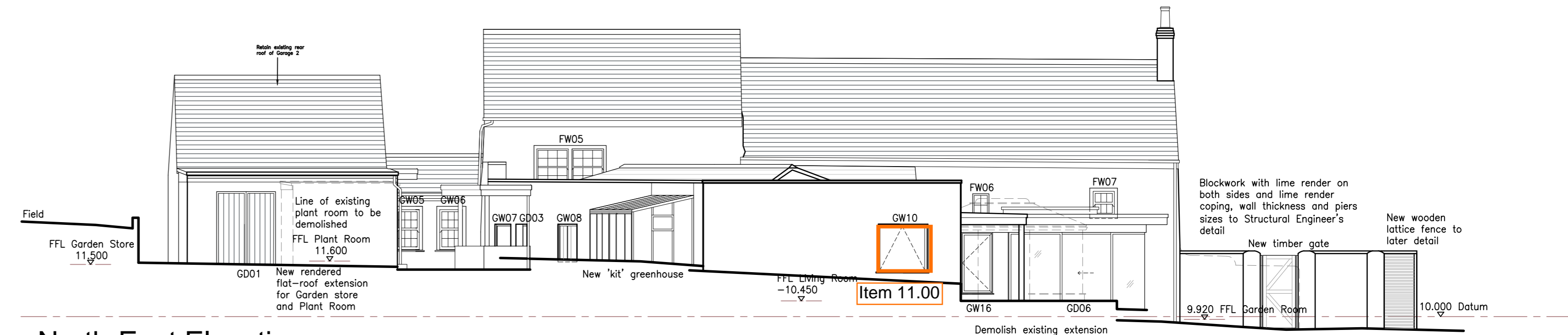

North-East Elevation
Scale 1:100



South-West Elevation
Scale 1:100

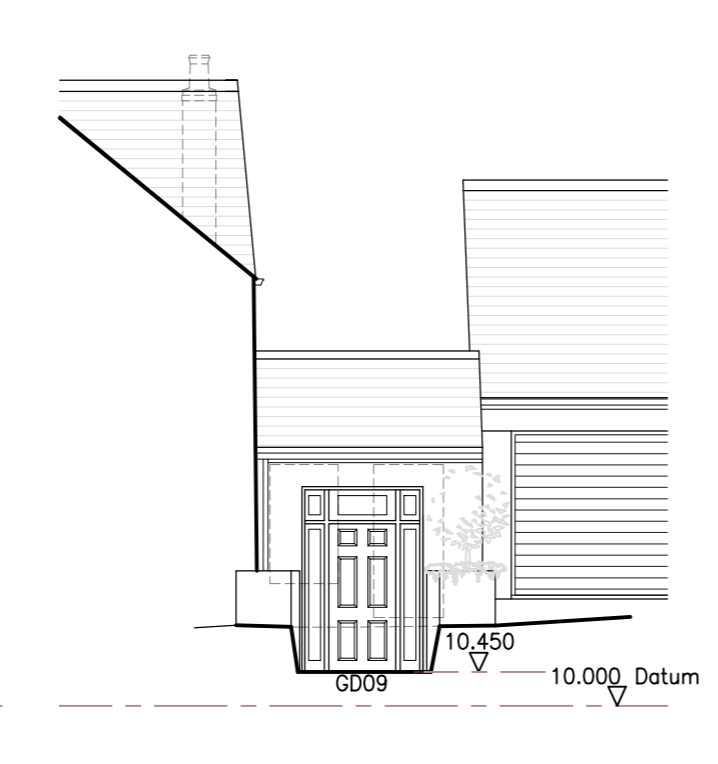

South-West Elevation - Entrance Hall

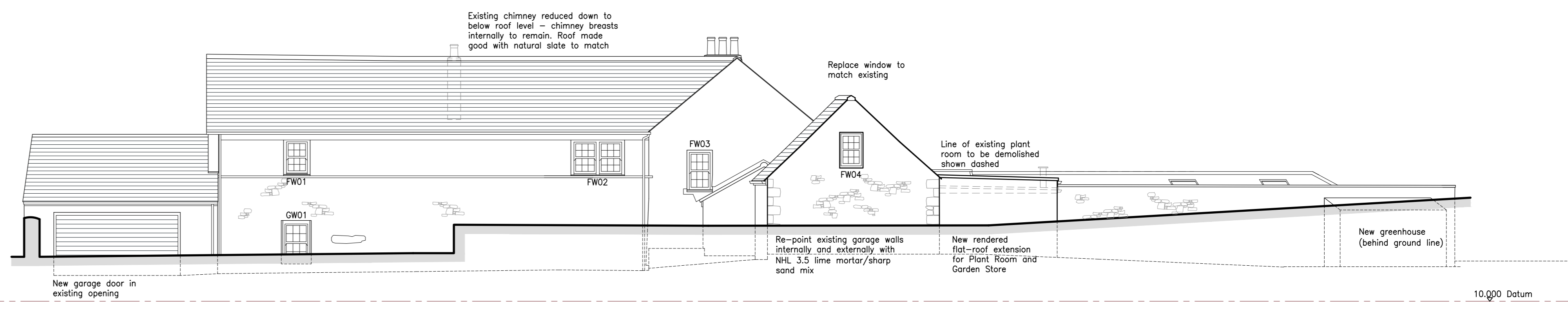

South-East Elevation/Section BB
Scale 1:100

Revisions

Revision A - Scope of works reduced after budget estimate (Retain existing roof over family lounge and dining area, recast flat slab, change construction of external northern wall) 18.08.23

Revision B - 5 Nos rooflights replaced with LED lights, entrance door changed, canopy extended to external wall, external fence revised, two (2) southern windows removed. 23.08.23

Revision C - GW11 and GW13 changed to sliding doors, adjusted wooden lattice fence. 25.08.23

Extension & Alterations at La Madeleine
Ruelle de la Madeleine
St Pierre du Bois, GY7 9EW
for Andrew & Julie Patterson
BUILDING CONTROL DRAWING

Sections FF, GG, HH and Elevations (incl. Section BB)

CCD
Architects - Surveyors
Heritage Consultants

Traillgar House, Peels Boats, St Peter Port, Guernsey, GY1 3AY
Telephone: (01481) 72441
E-mail: mail@ccd-architects.com Web: www.ccd-architects.com
Registered in Guernsey, Company No. 32100

Scale: As stated @ A0	Date: August 2023
Job No: 3697	Dwg No: BC-06
A	B
C	