

Section AA  
Scale 1:50

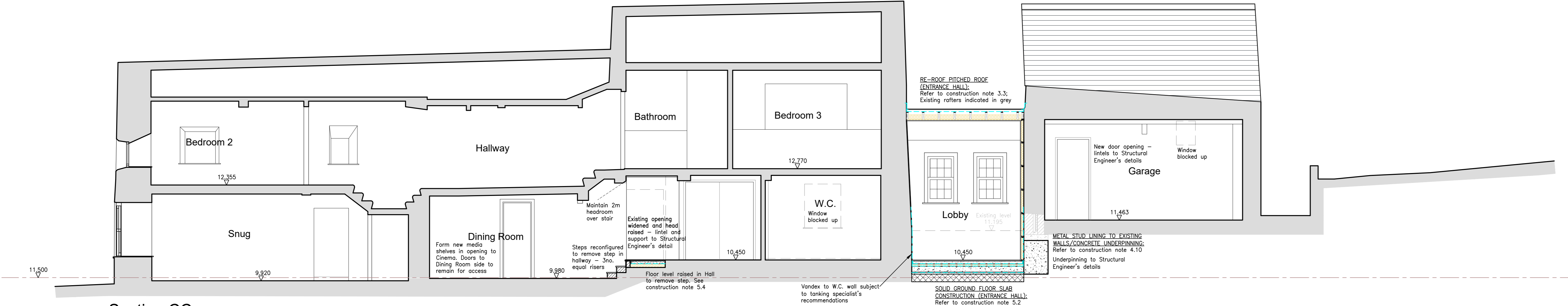

Section CC  
Scale 1:50

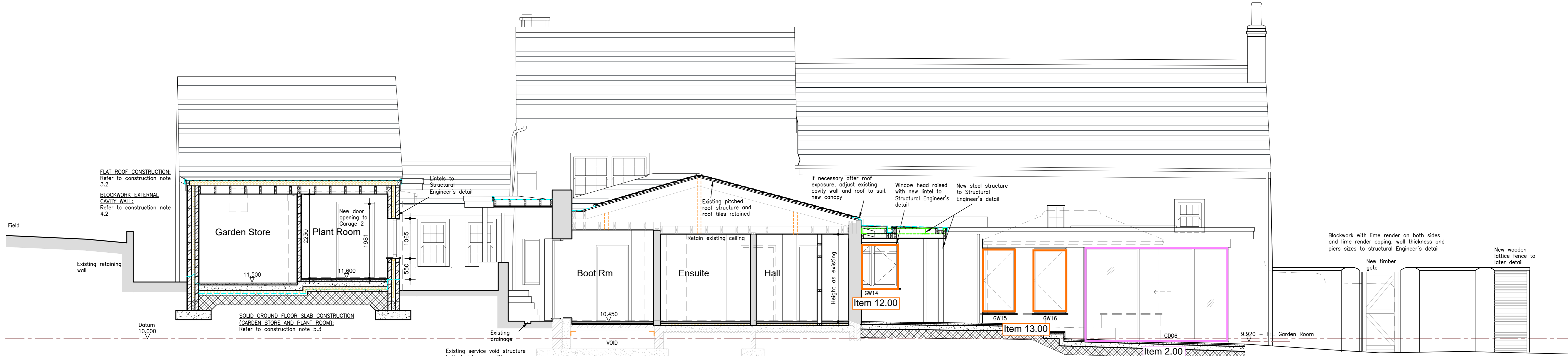

Section DD  
Scale 1:50

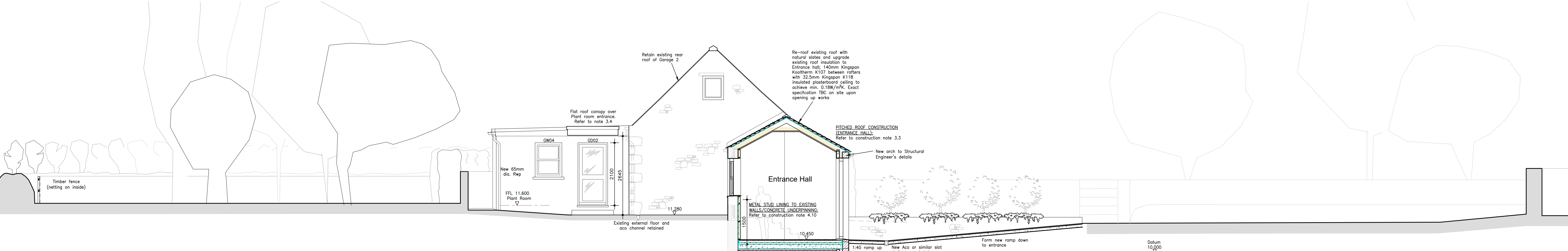

Section EE  
Scale 1:50

**NOTES**

THE CONTRACTOR & HIS SUB-CONTRACTORS ARE TO VERIFY ALL DIMENSIONS ON SITE BEFORE MAKING SHOP DRAWINGS OR COMMENCING MANUFACTURE.

THE CONTRACTOR & HIS SUB-CONTRACTORS ARE RESPONSIBLE FOR ENSURING THAT ALL PRODUCTS AND MATERIALS ARE INSTALLED CORRECTLY IN ACCORDANCE WITH MANUFACTURERS DETAILS, CURRENT BRITISH STANDARDS AND CODES OF PRACTICE.

ANY DISCREPANCIES OR CONFLICTS ARISING FROM INFORMATION PROVIDED IS TO BE REPORTED TO THE ARCHITECT PRIOR TO WORKS COMMENCING.

**THIS DRAWING IS COPYRIGHT**

NOTE: EXISTING STRUCTURE HAS BEEN SHOWN AS A VISUAL AID IN GREY WHERE RELEVANT, BUT IS BASED ON PREVIOUS CONSTRUCTION/PARTIAL DRAWINGS. THEREFORE EXISTING STRUCTURE IS TO BE ASSESSED ON SITE BY CONTRACTOR/STRUCTURAL ENGINEER/TANKING SPECIALIST AS OPENING UP WORKS ARE CARRIED OUT AND DESIGNS REQUESTED TO SUIT AS REQUIRED NECESSARY.

A NUMBER OF THE SECTIONS DO NOT PASS PERPENDICULARLY THROUGH ALL AREAS. DRAWINGS SHOULD NOT BE SCALED OFF.

**LEGEND**

- CENTRELINE
- DEMOLITION
- DAMP PROOFING
- HIDDEN LINE
- OVERHEAD FEATURE
- NEW STEELWORK
- EXISTING STEELWORK
- FLOOR DRAINAGE
- EXISTING SURFACE WATER DRAINAGE
- NEW SURFACE WATER DRAINAGE
- (Insulation 1:50)
- (screed 1:50)
- (concrete 1:50)
- (hardcore 1:50)
- (blockwork 1:50)
- (earth 1:50)
- (granite 1:50)
- (existing walls 1:50)

**Revisions**

Revision A - Scope of works reduced after budget estimate (Retain existing roof over family lounge and dining area, relocate hot tub, change construction of external northern wall) 18.08.23

Revision B - 5 Nos rooflights replaced with LED lights, entrance door changed, canopy extended to external wall, external fence revised, two (2) southern windows removed. 23.08.23

Revision C - Adjusted wooden lattice fence 25.08.23

Extension & Alterations at  
Ruelle de la Madeleine  
St Pierre du Bois, GY7 9EW  
for Andrew & Julie Patterson  
BUILDING CONTROL DRAWING  
Sections AA, CC, DD, EE

**CCD**  
Architects - Surveyors  
Heritage Consultants

Traillgar House, Patis Boats, St. Peter Port, Guernsey, GY1 3AY  
Telephone: (01481) 72441  
E-mail: mail@ccd-architects.com Web: www.ccd-architects.com  
Registered in Guernsey, Company No. 32100

Scale: 1:50 @ A0	Date: August 2023
Job No: 3697	Dwg No: BC-05
A B C	