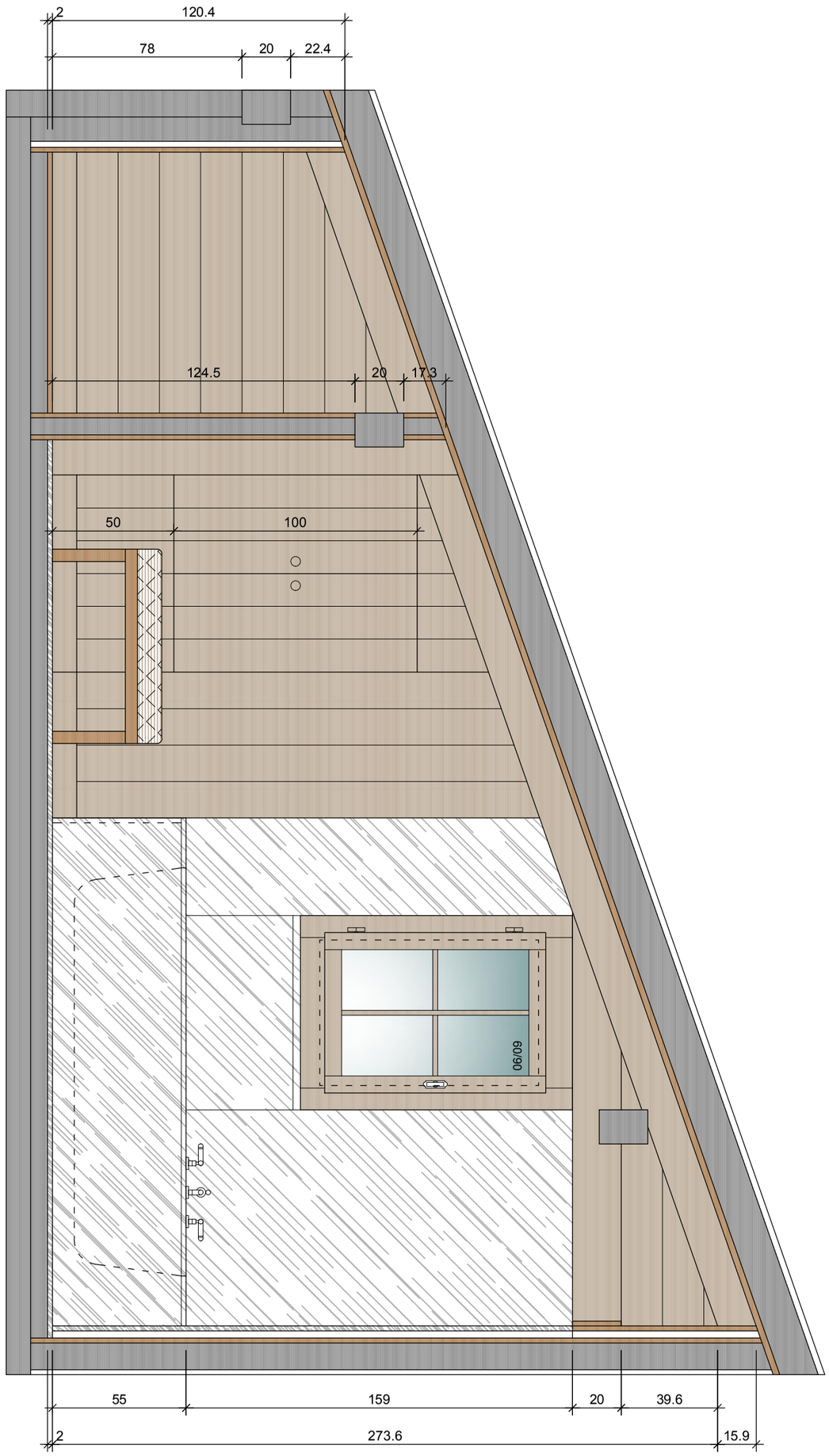

DETAIL PLAN

BEAT WAMPFLER ARCHITECTURE
Bellerivestrasse 42 - 3780 Gstaad
033 / 748 12 11 - info@BEATarchitecture.ch

TRANSFORMATION CHALET WILDHORN - PARZ.NR. 2093 - SOLEILSTRASSE 4 - 3792 SAANEN
FOR FAMILY JAMES OSBORNE

ELEVATION A KIDS BATHROOM **1:20**

plan 4.2 format A3
date 28.07.2023er