

Due Date
12/02/2026

Emanuel's Interiors

Page No. 1

ON5800Q1

Curtains

Mrs. Clare Allison
42 Ellis Road
Whitstable
Kent
CT52AX
07950280039

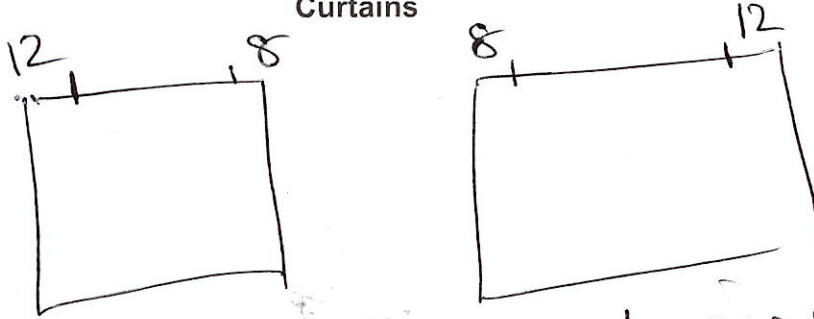

Lining cut

Room	lounge
Quantity	1
Single/Pair	Pair
Heading	double pleat Pinch Pleat Lined SINGLE
Lining	Lined Sateen Ivory
Interlining	
Width/Each	2.6 (Calc)
Rail Size	2820 mm
Drop	2320 mm 228.5 Drop
Finished Width Per Curtains	DROP to BE confirmed will not be longer than 232cm.....headsize 155cm 167 each curtain

CONFIRMED
228.5 Drop

O/S
incl 12cm
OAW 167

Fabric Supplier	Romo
Fabric	Edra
Colour	Pimento 8020/03
Fabric Code	Toulin collection
No of Widths	6
Qty	13.7 mts
No Cuts	5
Cut Length	267 cm
P Rpt	70 cm

Lining	Lined Sateen Ivory
No Cuts	5
Cut Length	267 cm

Workroom Instructions
8 cm returns each side
Lining 5 x 267 cm Fabric 5 x 267 cm

Order Date	31/01/2026
Purchase Order No	

147
 13 spaces · 11.3 cm
 14 pleats ⑧ 11.5 = 161 cm

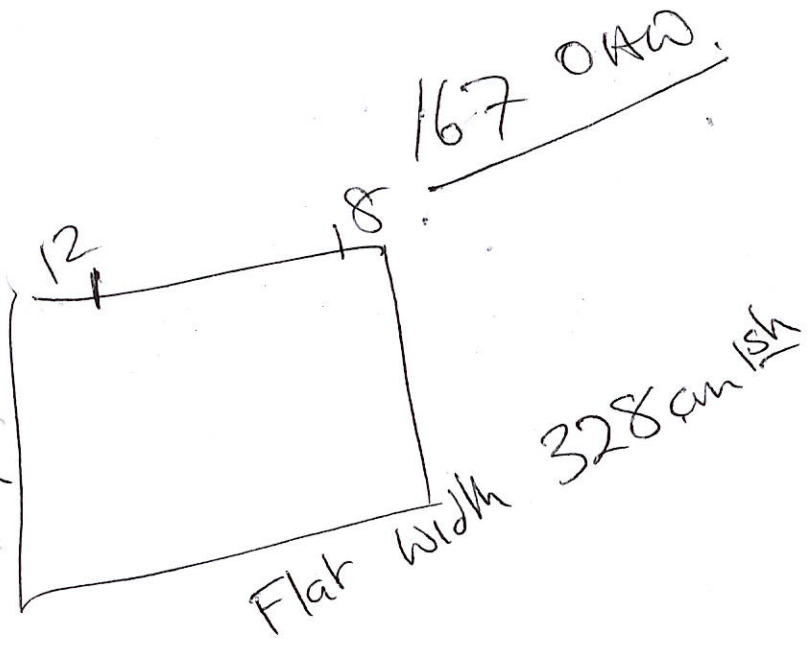

O/S - 12 cm,
 I/S - 8.

Pleats
347.5

spaces
155

192.5

139 ⑬

⑭ 13.7

10.6

⑮ 12.8 11.5 @ 15 = 172.50

11.07 ⑭ = $\frac{154.98}{16}$

⑮ 12.8

10.33 ⑮

⑯ 12.03



43296396

EMANUELS INTERIORS LIMITED

Account 16386

Order **WC021926**

IMPORTANT NOTICE

No claims can be considered after the piece has been cut

Piece	Gross	Nett	Description
5322098	13.3	13.3 Metres	RF 8020/03 EDRA PIMENTO Cust Ref: BERRYMAN/ ALLISON FR: BS5852 Pt1: 0 E Fabric Width: 138 cms Line 3 of 3

7.0 Kg
3/3
1926 TT

Please refer to the information overleaf before cutting

Pleats

347.5

192.5

(14)

13.7

(15)

~~12.8~~

(16)

12.03

11.5 @ 15 = 172.50

spaces

155

139

(13)

10.6

11.07 (14)

10.33

(15)

154.98
16