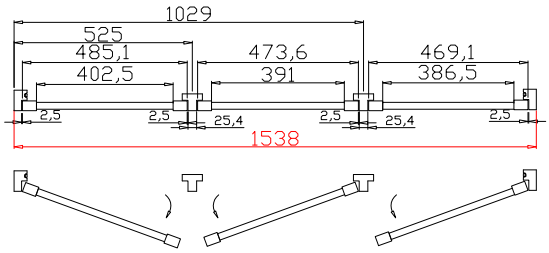

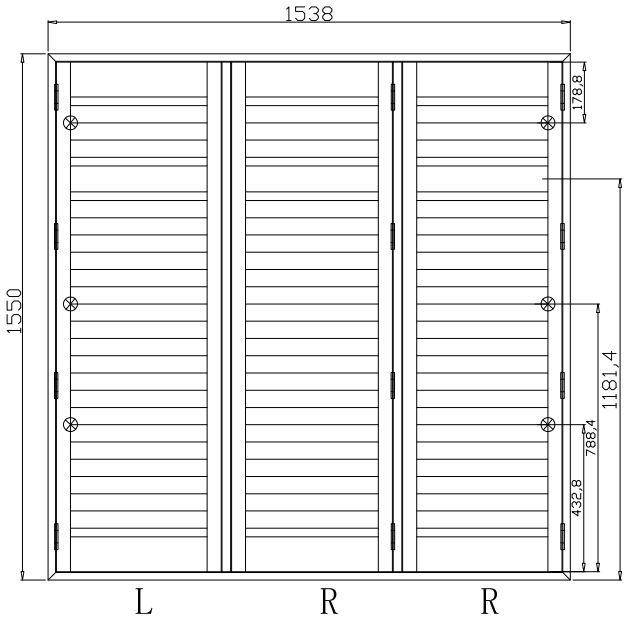

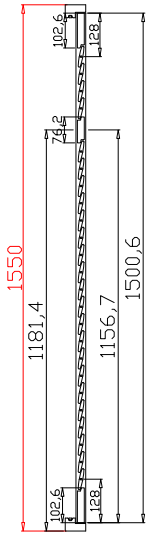

4

20

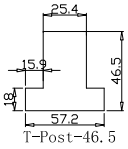

T-Post-46.5

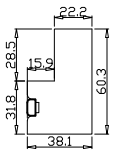

Deep Plain L Frame 60mm

NOTES:

Shutter Color:Timeless White(覆盖色)
Hinges Color:White(白色)
Qty(数量)：1
Material(材质)：Balmoral Pine Wood(松木)

Order No(订单号):JPK Banfield
Item(序号)：1
Room(房间号):Lounge
Louvre Size(叶片类型)：64mm

Configuration(窗扇结构)：LTRTR,IN，4Side，41.3mm Butt，Deep Plain L Frame 60mm
Tilt rod type(拉杆类型)：Easy tilt rod(齿条拉杆)
Louvre Quantity(叶片数量)：24,24,24
Louvre Size(叶片尺寸)：400.8mm,389.3mm,384.8mm
Rail Size(上下板尺寸)：452.5mm,441mm,436.5mm

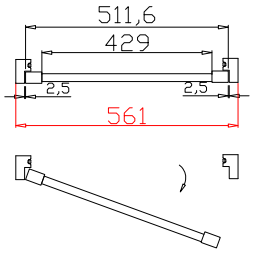

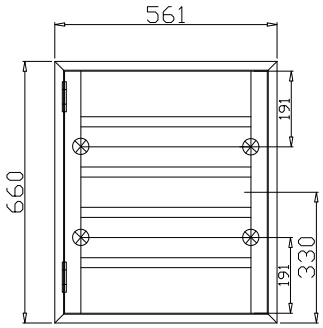

L

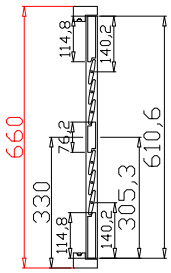

3

3

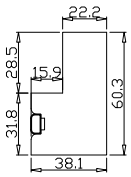

Deep Plain L Frame 60mm

NOTES:

Shutter Color:Timeless White(覆盖色)
Hinges Color:White(白色)
Qty(数量)：1
Material(材质)：Balmoral Pine Wood(松木)

Order No(订单号):JPK Banfield
Item(序号)：2
Room(房间号):Window at bottom of stairs
Louvre Size(叶片类型)：64mm

Configuration(窗扇结构)：L,IN，4Side，41.3mm Butt，Deep Plain L Frame 60mm
Tilt rod type(拉杆类型)：Easy tilt rod(齿条拉杆)
Louvre Quantity(叶片数量)：6
Louvre Size(叶片尺寸)：427.3mm
Rail Size(上下板尺寸)：479mm

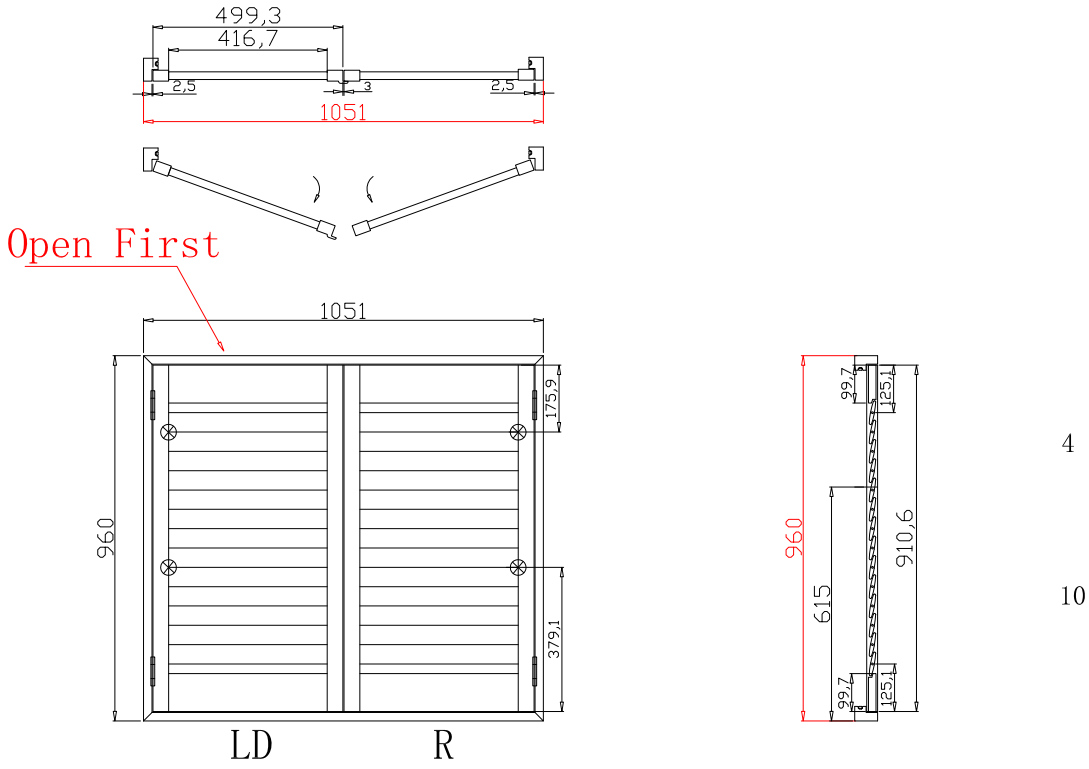

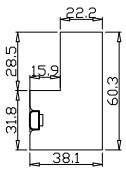

Deep Plain L Frame 60mm

NOTES:

Shutter Color:Timeless White(覆盖色)
Hinges Color:White(白色)
Qty(数量)：1
Material(材质)：Balmoral Pine Wood(松木)
Configuration(窗扇结构)：LD-R,IN，4Side，41.3mm Astrigal，Deep Plain L Frame 60mm
Tilt rod type(拉杆类型)：Easy tilt rod(齿条拉杆)
Louvre Quantity(叶片数量)：28
Louvre Size(叶片尺寸)：415mm
Rail Size(上下板尺寸)：466.7mm
窗扇左压右，左扇先打开

Order No(订单号):JPK Banfield
Item(序号)：3
Room(房间号):Landing
Louvre Size(叶片类型)：64mm

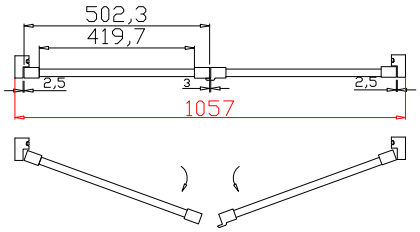

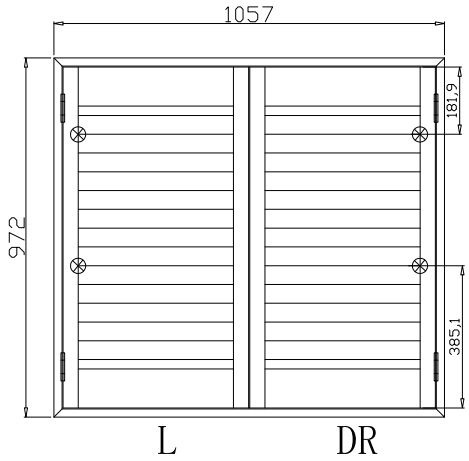

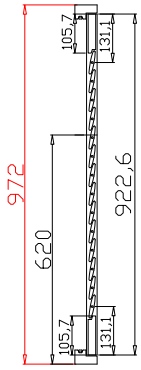

4

10

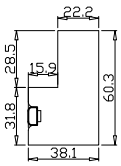

Deep Plain L Frame 60mm

NOTES:

Shutter Color:Timeless White(覆盖色)
Hinges Color:White(白色)
Qty(数量)：1
Material(材质)：Balmoral Pine Wood(松木)

Order No(订单号):JPK Banfield
Item(序号)：4
Room(房间号):Left Front Bed
Louvre Size(叶片类型)：64mm

Configuration(窗扇结构)：L-DR,IN，4Side，41.3mm Astrigal，Deep Plain L Frame 60mm
Tilt rod type(拉杆类型)：Easy tilt rod(齿条拉杆)
Louvre Quantity(叶片数量)：28
Louvre Size(叶片尺寸)：418mm
Rail Size(上下板尺寸)：469.7mm

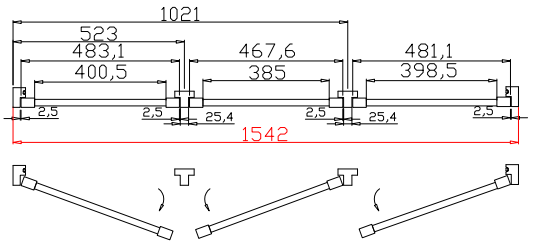

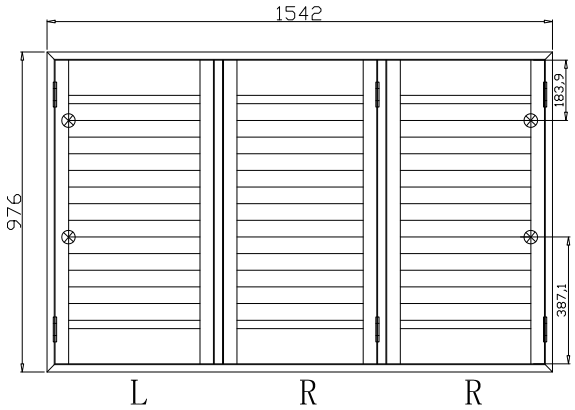

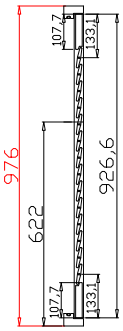

4

10

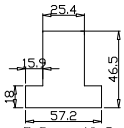

T-Post-46. 5

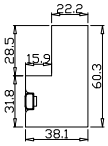

Deep Plain L Frame 60mm

NOTES:

Shutter Color:Timeless White(覆盖色)
Hinges Color:White(白色)
Qty(数量)：1
Material(材质)：Balmoral Pine Wood(松木)

Order No(订单号):JPK Banfield
Item(序号)：5
Room(房间号):Right Front Bed
Louvre Size(叶片类型)：64mm

Configuration(窗扇结构)：LTRTR,IN，4Side，41.3mm Butt，Deep Plain L Frame 60mm
Tilt rod type(拉杆类型)：Easy tilt rod(齿条拉杆)
Louvre Quantity(叶片数量)：14,14,14
Louvre Size(叶片尺寸)：398.8mm,383.3mm,396.8mm
Rail Size(上下板尺寸)：450.5mm,435mm,448.5mm