

GENERAL NOTES:
 This drawing must not be copied in whole or in part without prior written permission of Riva Architects Limited. This drawing must be read in conjunction with other architect's drawings & all schedules/Building Bye-Law check list and with all relevant structural engineering drawings, details and specifications. It is the contractor's responsibility to ensure that all work is carried out in accordance with all statutory requirements and to the approval of the building control officer (B.C.O.) The contractor is responsible for the setting out of the works. Any discrepancy found between this drawing and any other architect's detail drawing, schedule and/or specification must be reported to the architect before the work is carried out. Do not scale from this drawing. Refer only to written dimensions. All dimensions must be checked on site. The relevant British Standards for materials and their uses are to be adhered to. Manufacturers installation & fitting instructions must be obtained and adhered to at all times.

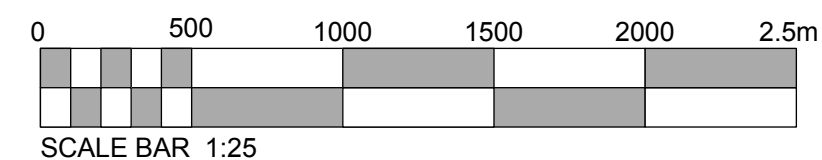
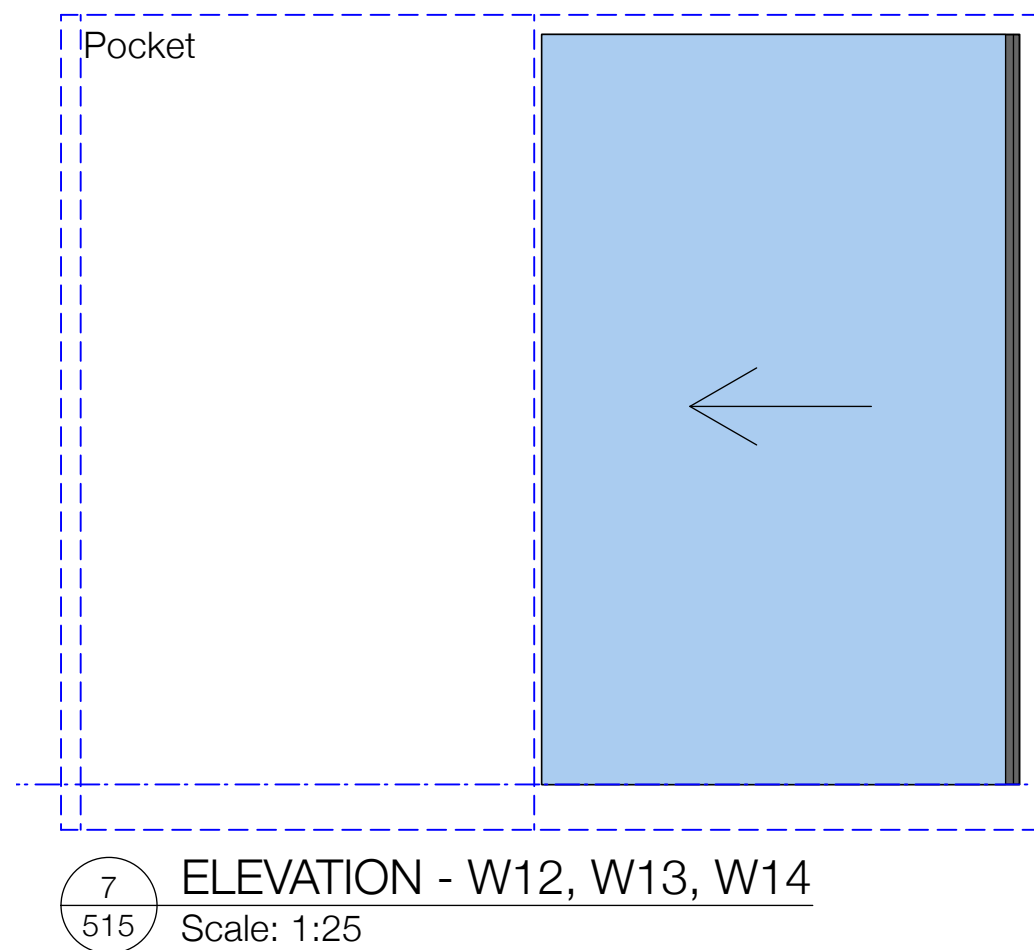
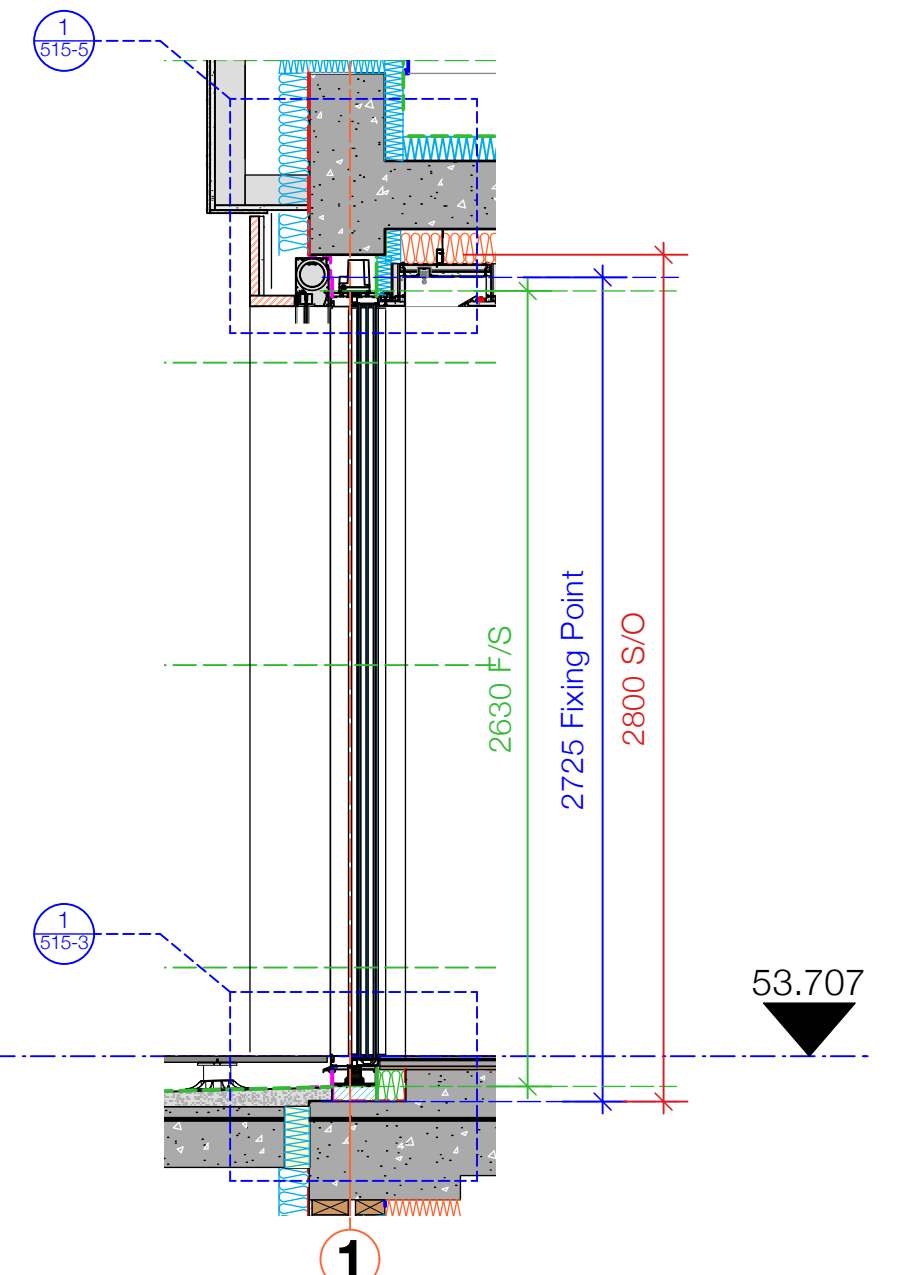
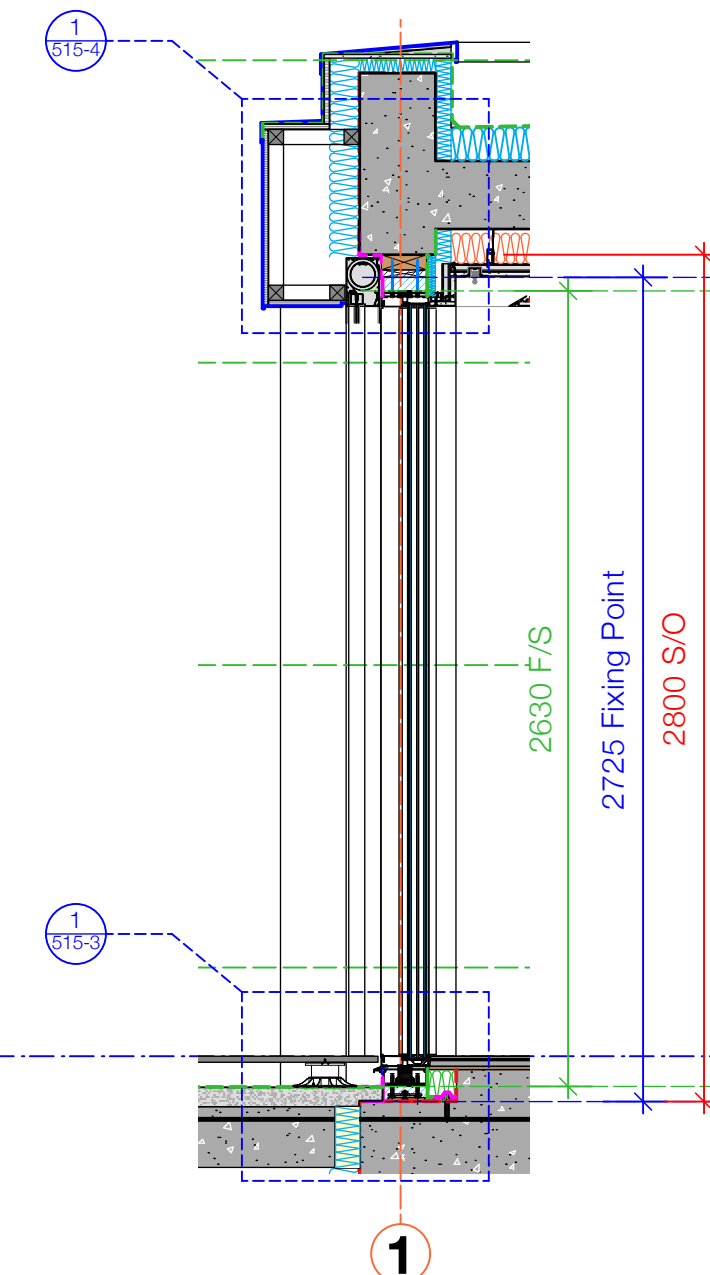
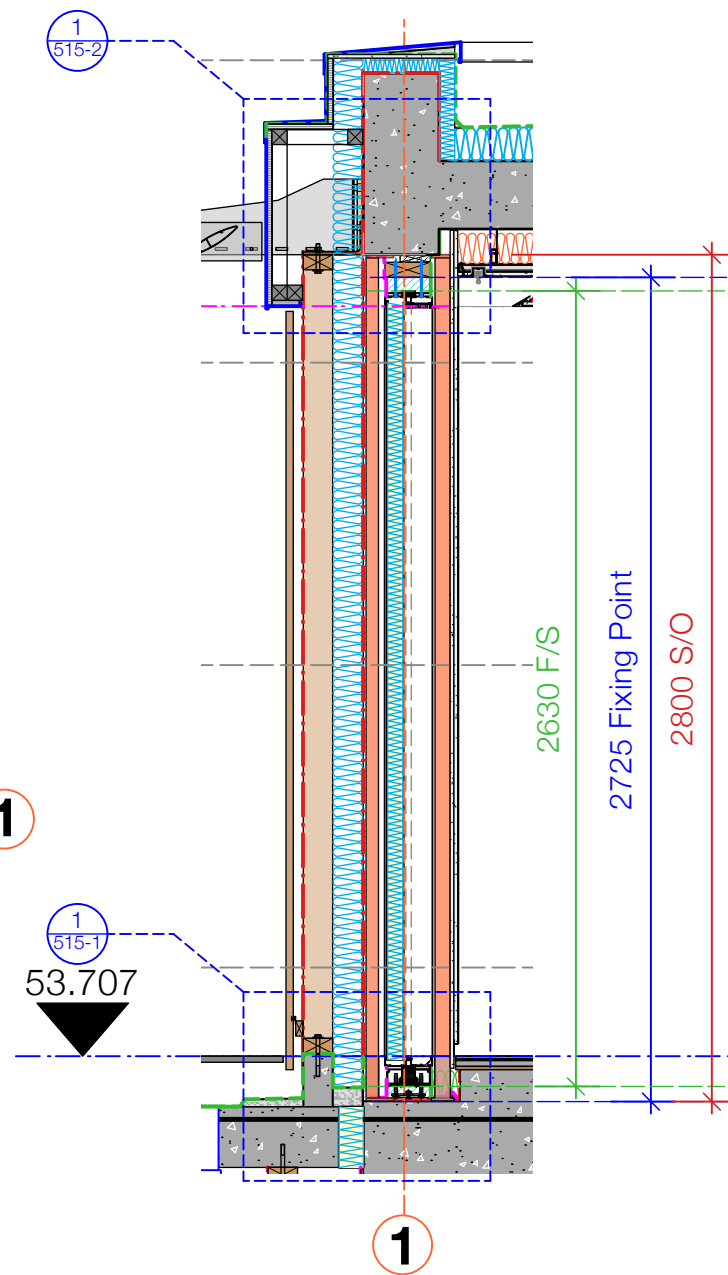
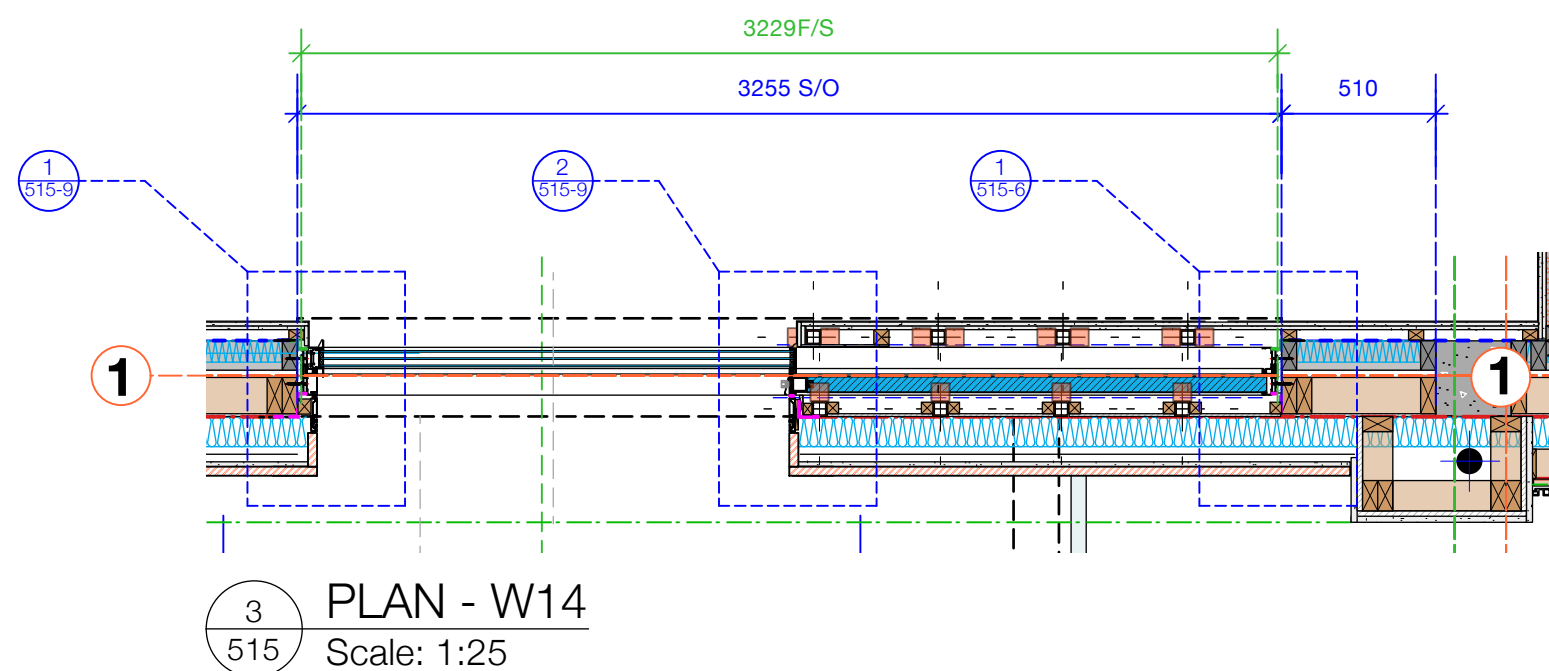
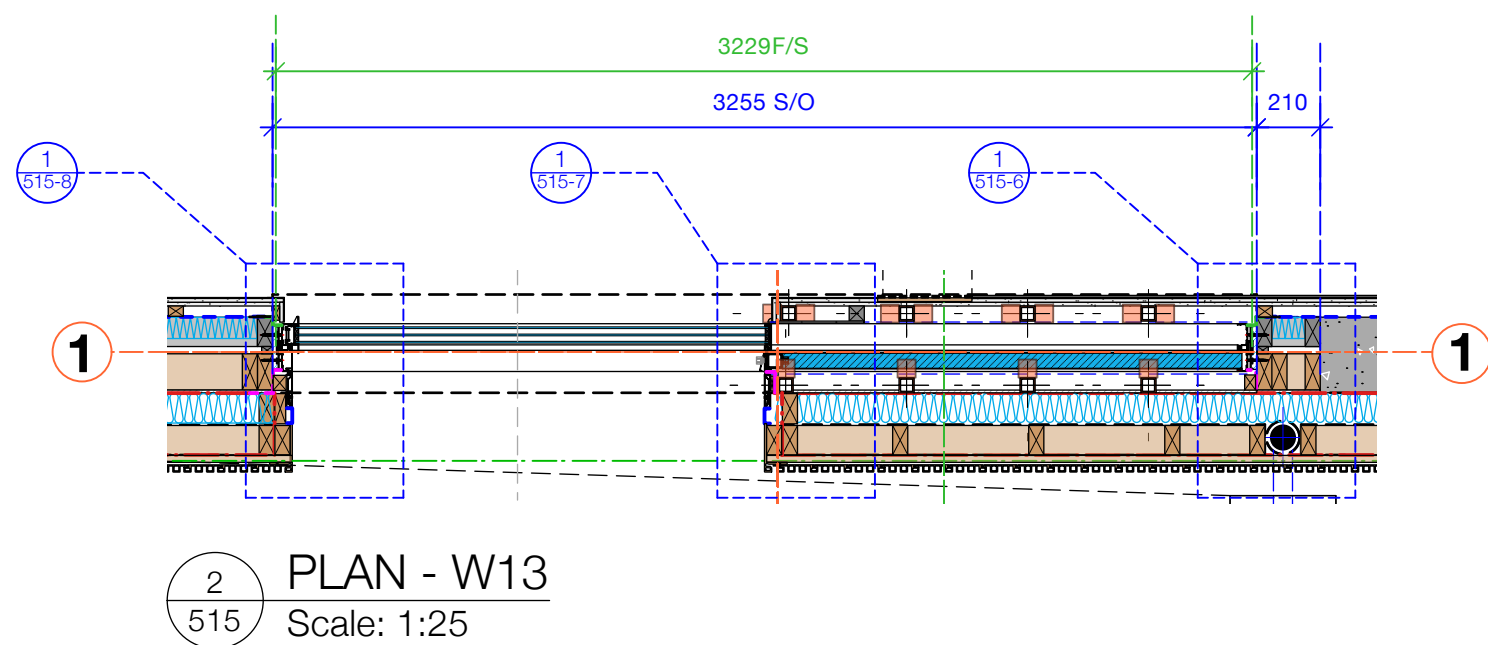
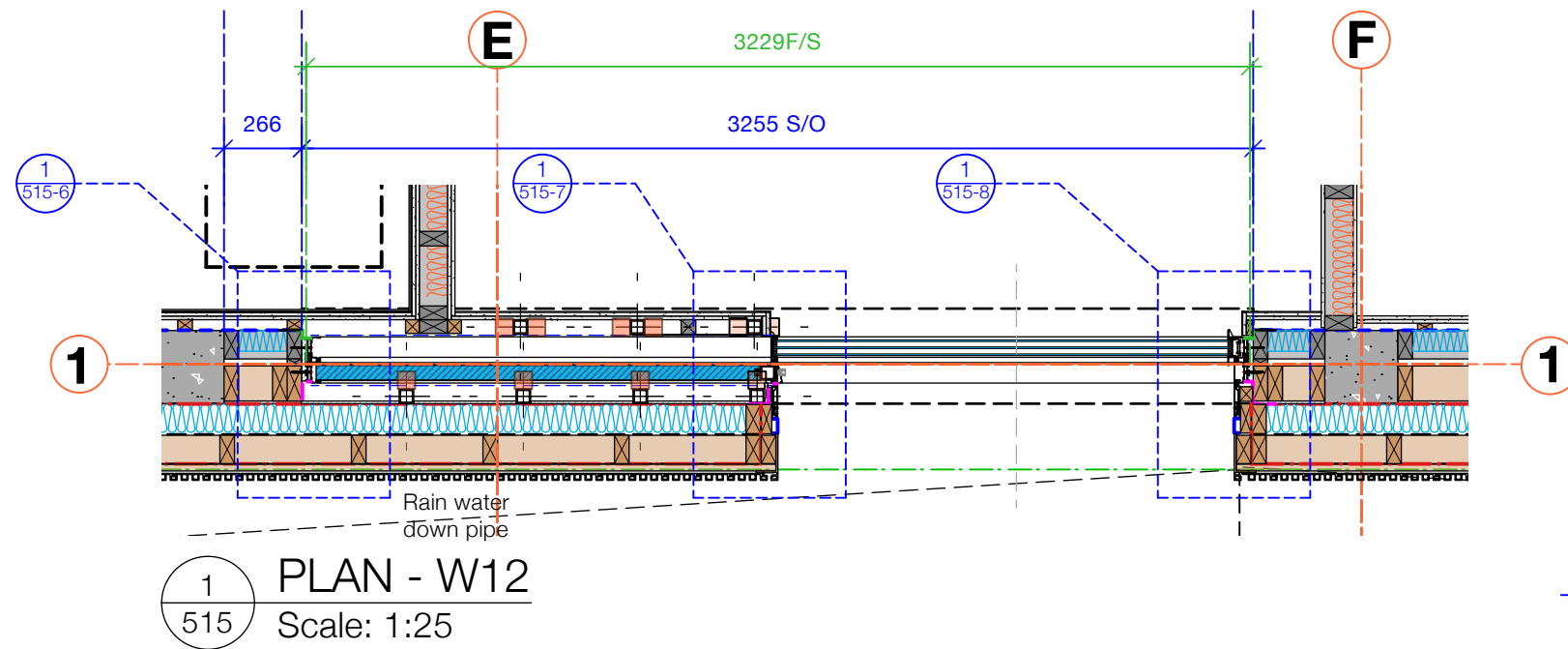

REV	DESCRIPTION	DATE
A	Reference numbers amended to Plan W14	19/11/2025

JOB TITLE
 Proposed Dwelling
MAKAI
 Le Route de la Baie, St Brelade,
 JE3 8EF
 Mr & Mrs Cooke

DRAWING TITLE
CONSTRUCTION
 EXTERNAL DOOR DETAILS
 W12, W13, W14 - First Floor

DATE	SCALE		
NOVEMBER 2025	1:25 @ A2		
JOB NO.	DRG NO.	REVISION	DRAWN
959	515	A	MTL

RIVA ARCHITECTS
 1ST FLOOR, INDUSTRIA HOUSE,
 RED HOUSES, ST. BRELADE,
 JERSEY, JE3 8LD.
 T +44 (0) 1534 49938
 E office@riva-architects.com
 W www.riva-architects.com
 eco active member business

THIS DRAWING MUST BE READ IN CONJUNCTION WITH ALL OTHER W12, W13 & W14 DETAILS AND CLEAR LIVING DRAWINGS