

GENERAL NOTES:
 This drawing must not be copied in whole or in part without prior written permission of Riva Architects Limited. This drawing must be read in conjunction with other architect's drawings & all schedules/Building Bye-Law check list and with all relevant structural engineering drawings, details and specifications. It is the contractor's responsibility to ensure that all work is carried out in accordance with all statutory requirements and to the approval of the building control officer (B.C.O.). The contractor is responsible for the setting out of the works. Any discrepancy found between this drawing and any other architect's detail drawing, schedule and/or specification must be reported to the architect before the work is carried out. Do not scale from this drawing. Refer only to written dimensions. All dimensions must be checked on site. The relevant British Standards for materials and their uses are to be adhered to. Manufacturers installation & fitting instructions must be obtained and adhered to at all times.

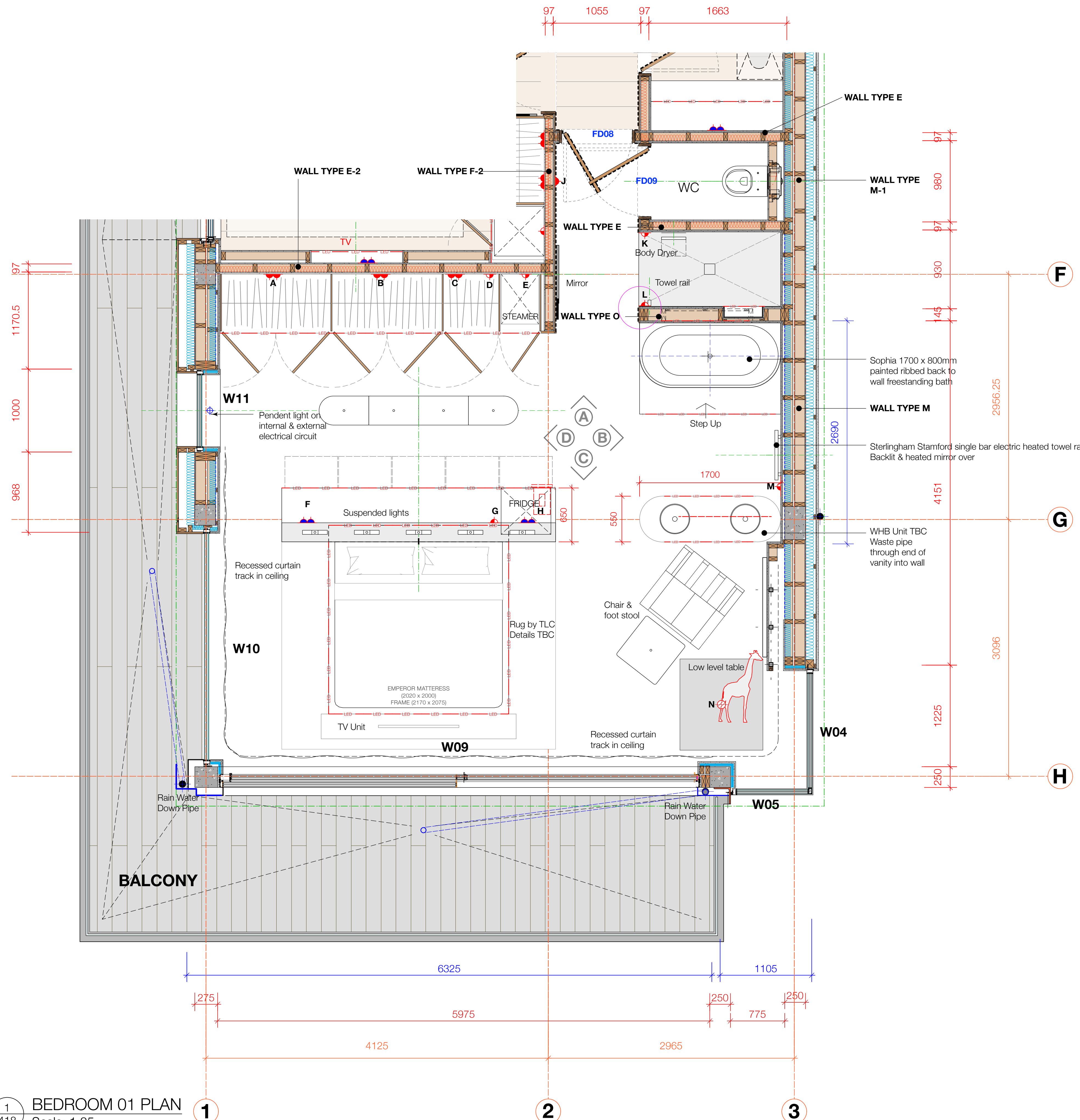

ELECTRICAL

- A - Double Socket in wardrobe
- B - Double Socket in wardrobe
- C - Double Socket in wardrobe
- D - Switched fused spur in Wardrobe
- E - Switched fused spur in Wardrobe
- F - Double Socket above Drawer Unit
- G - Switched fused spur for Fridge
- H - Double Socket above Drawer Unit
- I - Double Socket at head of bed
- J - Single Socket centered on WC Door
- K - Switched fused spur for Body Dryer
- L - Switched fused spur for Towel Rail
- M - Switched fused spur for Towel Rail
- N - Floor Socket

FINISHES

- FLOOR - Tiles
- CEILING - Paint
- WALL A - Timber paneling
- WALL B - Timber paneling/ White finish
- WALL C -
- WALL D - Timber paneling

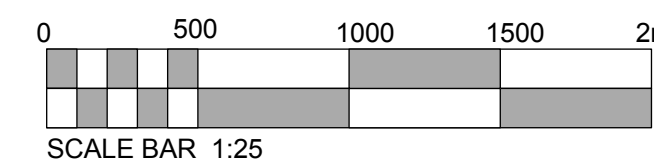

REV	DESCRIPTION	DATE
D	General updates to new construction, electrical layout added	11/07/2025
E	General Revisions	24/07/2025
F	General Revisions	07/08/2025
G	Notes Updated	11/08/2025

JOB TITLE
Proposed Dwelling
MAKAI
 Le Route de la Baie, St Brelade,
 JE3 8EF
 Mr & Mrs Cooke

DRAWING TITLE
TENDER
PROPOSED BEDROOM 1
PLAN

DATE	SCALE		
NOVEMBER 2023	1:25 @A1 or 1:50 @A3		
JOB NO.	DRG NO.	REVISION	DRAWN
959	418	G	MTL

1ST FLOOR, INDUSTRIA HOUSE,
 RED HOUSES, ST. BRELADE,
 JERSEY, JE3 8LD.
 T +44 (0) 1534 49938
 E office@riva-architects.com
 W www.riva-architects.com
RIVA ARCHITECTS eco member business