

**Old Station House**

La Route De Corbiere, St. Brelade

job number	drg. number	revision
DP1212	203	*

do not scale from this drawing

due to updates and alterations, the accuracy of dimensions scaled from this drawing is not guaranteed. written dimensions only are to be used.

all dimensions are to be verified on site by the main contractor ordering and before the commencement of any shop drawings or work whatsoever either on his own behalf or that of sub-contractors and suppliers.

this drawing must be read in conjunction with all related architects', engineers' and other consultants' drawings, specifications and all other relevant information.

report all discrepancies, errors or conflicts to the architect immediately.

do not copy or reproduce this drawing either in part or as a whole

this drawing remains the copyright of Designplus Limited. copying and/or distribution of this drawing in part or in whole is not permitted without prior approval.

rev	revision	date	dwn	ckd
-	-	-	-	-

CONDITIONS

- The proposed granite finish of the elevations of the garage and the retaining walls shall exactly match the colour, form and pointing of the existing roadside walls as built.
- All planting and other operations comprised in the landscaping scheme approved under this permission, shall be carried out and completed in the first planting season following the commencement of the development, unless otherwise agreed in writing with the Minister for Planning and Environment.
- Any trees or plants planted in accordance with the approved scheme, which within a period of five years from the planting taking place, die, are removed or become seriously damaged or diseased, shall be replaced in the next planting season with others of similar size and species, unless the Minister of Planning and Environment gives written consent to a variation of the scheme.



project **Old Station House**  
 La Route De Corbiere, St. Brelade  
 Client: Mr & Mrs. A. Shaw

site plan

date	scale	drawn	checked
Feb 2013	1:100	KL	MG

job number	drg. number	revision
DP1212	203	*

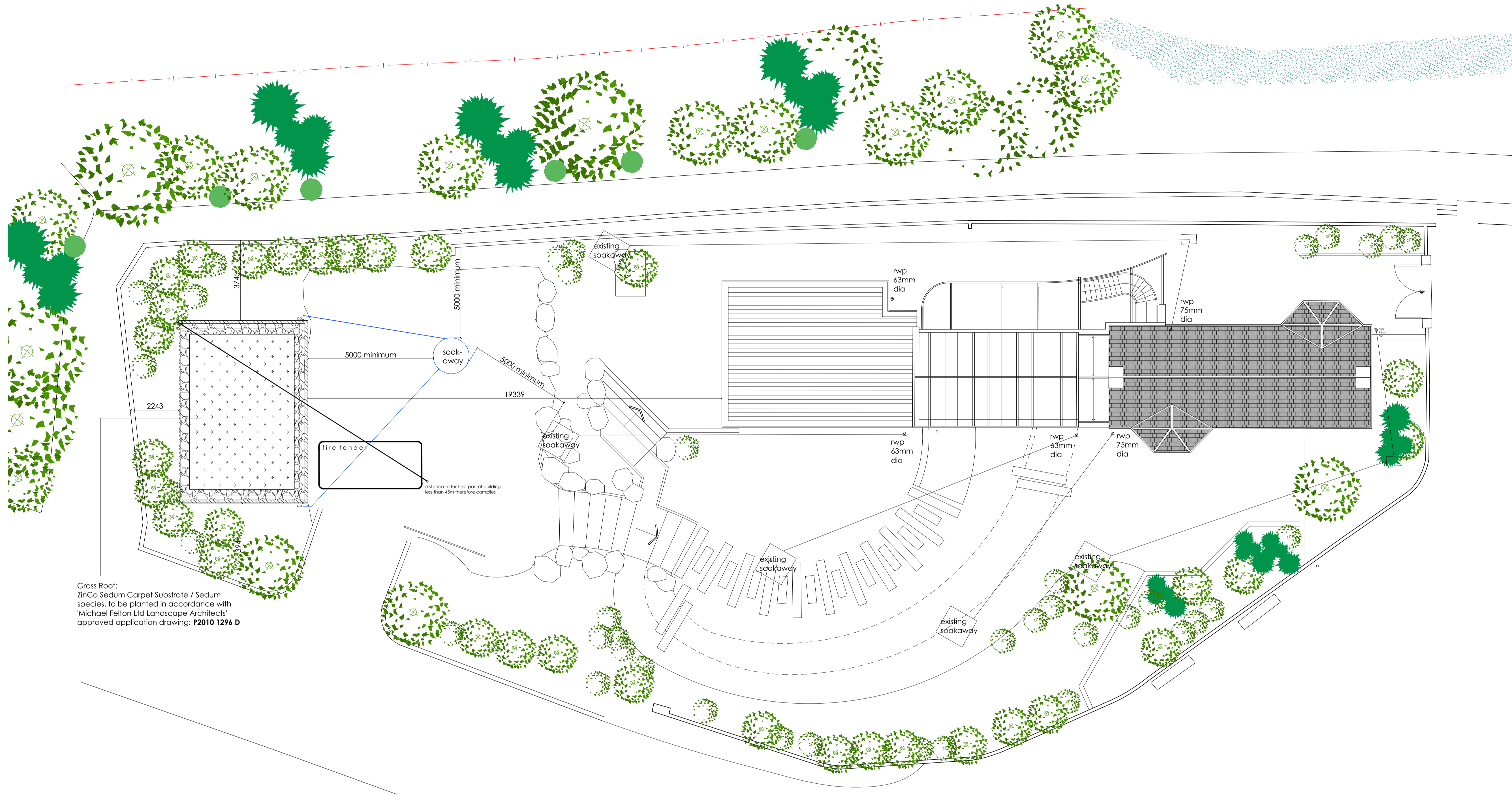

Grass Roof:  
 ZinCo Sedum Carpet Substrate / Sedum species, to be planted in accordance with 'Michael Felton Ltd Landscape Architects' approved application drawing: P2010 1296 D

site plan - 1:100

Old Station House - 1:100