

NOTE: BEDROOM 1 & 2 TO HAVE NEW PLASTER BULKHEAD TO CONCEAL TRACK

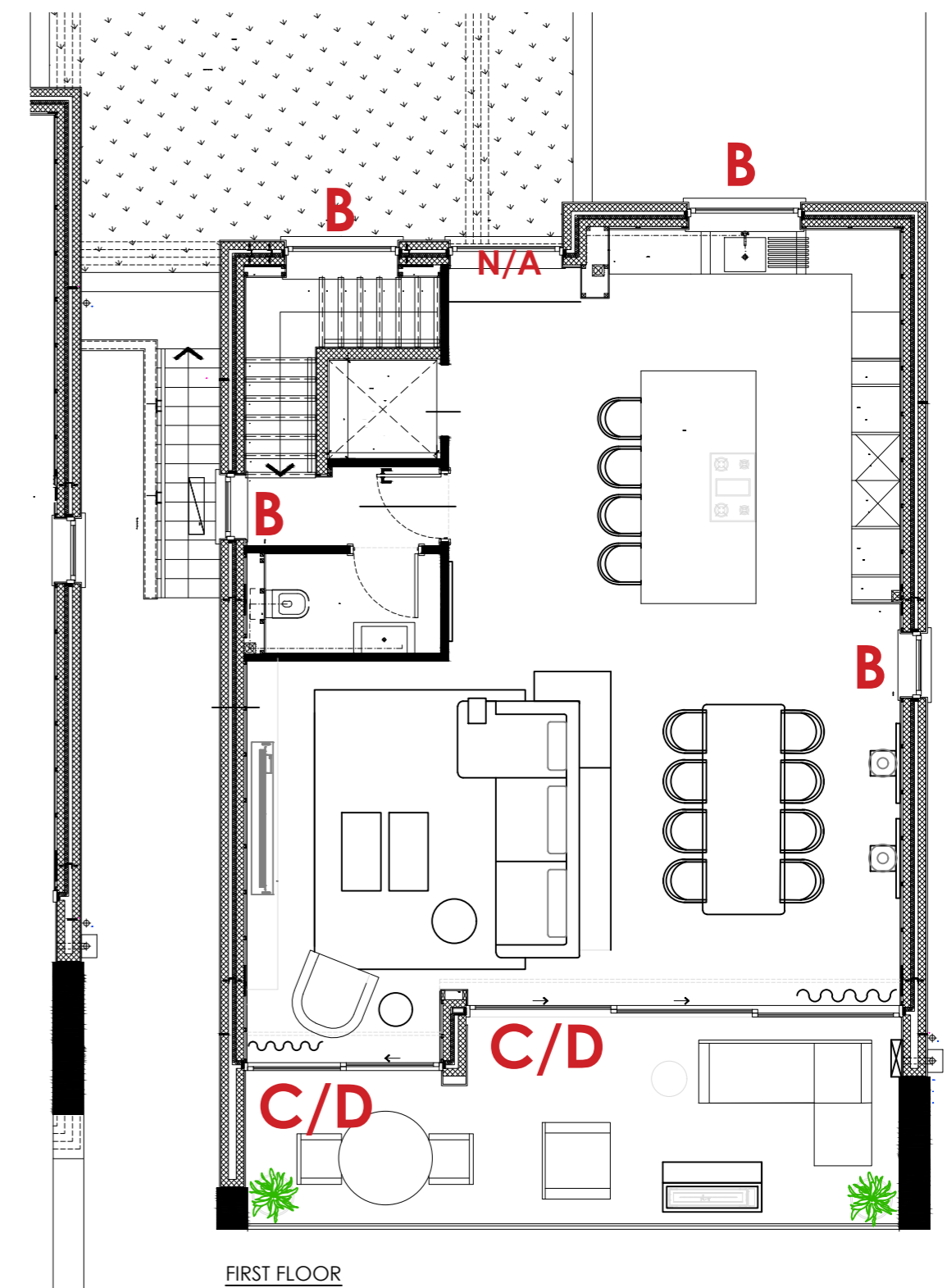
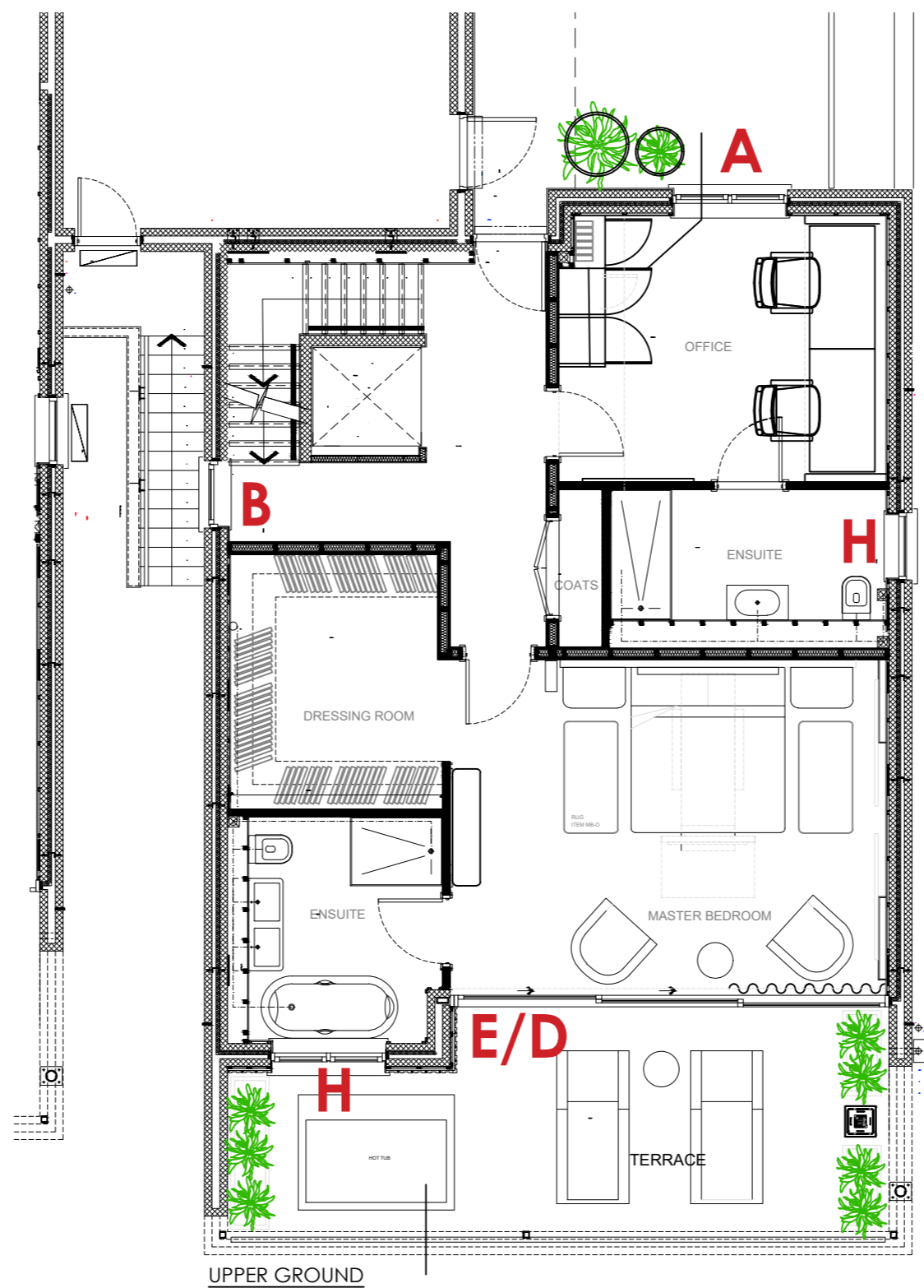

ELECTRIC ROMAN BLIND FABRIC - OFFICE ONLY - REF A

VILLA NOVA, V3446/01, SATORI NATURALS, SAMU BIRCH
BACKING: BLACK OUT COLOUR MATCH

ELECTRIC ROMAN BLIND FABRIC THROUGHOUT - REF B

VILLA NOVA, V3595/04, HAVANA BONE
BACKING: BLACK OUT COLOUR MATCH

ELECTRIC 80MM VOILES TO TERRACE WINDOWS TO FIRST FLOOR- REF C

VILLA NOVA, V3097/02, CETO, ASTRAL FR BONE WASHABLE R/H
STACKED TO SIDE INDICATED ON PLAN

ELECTRIC SHADE ROLLER BLINDS TO ALL TERRACE WINDOWS ON ALL FLOORS - REF D

MATCH TO VILLA NOVA, V3097/02, CETO, ASTRAL FR BONE WASHABLE R/H
NOT CREAM- ENSURE BONE & NATURAL COLOUR - AWAITING SAMPLE TO APPROVE

ELECTRIC BLACK OUT DRAPES TO MASTER BEDROOM - REF E

LEWIS & WOOD, HEAVY LINEN, SAND, LW 71120
DOUBLE PINCH PLEAT, BLACKOUT COLOUR MATCH

ELECTRIC BLACK OUT DRAPES TO BEDROOM 2 - REF F

ROMO, 7902/24, DUNE EGRET
DOUBLE PINCH PLEAT, BLACKOUT COLOUR MATCH

ELECTRIC BLACK OUT DRAPES TO BEDROOM 3 - REF G

WEMYESS, VALDES-06/SEASHELL OR VILLA NOVA V3559/02, CERELIA CALICO
(AWAITING CLIENT DECISION ON FABRIC)
DOUBLE PINCH PLEAT, BLACKOUT COLOUR MATCH

ALL BATHROOM TBC - REF H

FAUX WOOD, BY CASSIDYS, VENETIAN COLLECTION GRAVITY 50MM

PRICE SEPARATELY - CLIENT TO CONFIRM IF REQUIRED & IF THEY WANT A HARD FINISH IN BATHROOM - SEND OPTIONS

REV	DESCRIPTION	DRWN	CHKD	DATE	
CLIENT					
SARHA & LEWIS					
PROJECT					
Apartment 2, Chateau Des Roches, Le Mont Gras D'eau, St. Brelade, Jersey, JE3 8ED					
TITLE					
CURTAINS & BLINDS					
SCALE	NTS	DATE	SEPT '25		
DRAWING NO.	00	REVISION	A-09/09/25		
DRAWN BY	VS	CHECKED BY			
PURPOSE OF ISSUE					
<input type="radio"/>	PLANNING	<input type="radio"/>	BUILDING REGS	<input type="radio"/>	TENDER
<input type="radio"/>	APPROVAL	<input type="radio"/>	COMMENT	<input checked="" type="radio"/>	CONSTRUCTION