

Apartment 3 chateau du Rocher

07797 777000 SARHA - 1425 x 1020 BS Roman + #

SG track.

Middle 1930 + 740 + 2285. L

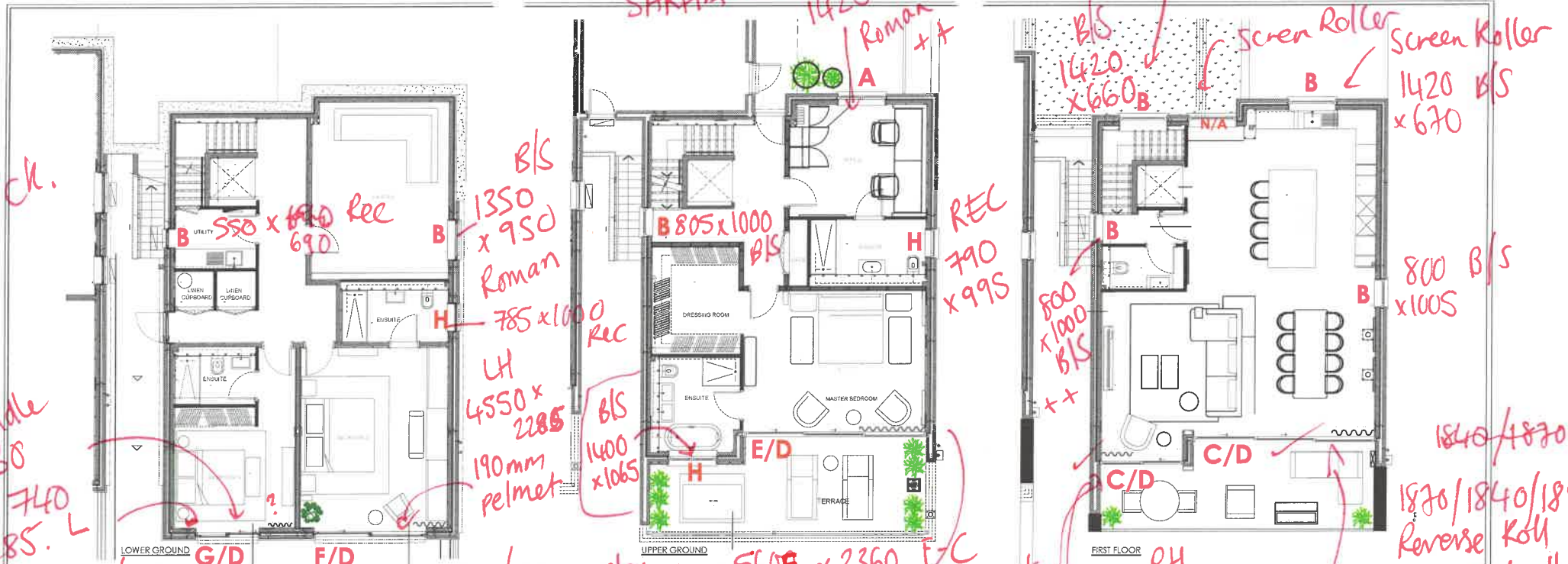

960/950 x 2050 NOTE: BEDROOM 1 & 2 TO HAVE NEW PLASTER BULKHEAD TO CONCEAL TRACK 1720/1735 x 2050

BLS box → 5605 x 2360 F-C 1880/1820/1900 x 2360 R/R BLS 1235/1245 x 2260

800 B/S x 1005 1840/1870 1870/1840/1890 Reverse Roll 95mm depth x 2260 RH

ELECTRIC ROMAN BLIND FABRIC - OFFICE ONLY - REF A
 VILLA NOVA, V3446/01, SATORI NATURALS, SAMU BIRCH
 BACKING: BLACK OUT COLOUR MATCH

ELECTRIC ROMAN BLIND FABRIC THROUGHOUT - REF B
 VILLA NOVA, V3595/04, HAVANA BONE
 BACKING: BLACK OUT COLOUR MATCH

ELECTRIC 80MM VOILES TO TERRACE WINDOWS TO FIRST FLOOR- REF C
 VILLA NOVA, V3097/02, CETO, ASTRAL FR BONE WASHABLE R/H
 STACKED TO SIDE INDICATED ON PLAN

ELECTRIC SHADE ROLLER BLINDS TO ALL TERRACE WINDOWS ON ALL FLOORS - REF D
 MATCH TO VILLA NOVA, V3097/02, CETO, ASTRAL FR BONE WASHABLE R/H
 NOT CREAM- ENSURE BONE & NATURAL COLOUR - AWAITING SAMPLE TO APPROVE

ELECTRIC BLACK OUT DRAPES TO MASTER BEDROOM - REF E
 LEWIS & WOOD, HEAVY LINEN, SAND, LW 71120
 DOUBLE PINCH PLEAT, BLACKOUT COLOUR MATCH

ELECTRIC BLACK OUT DRAPES TO BEDROOM 2 - REF F
 ROMO, 7902/24, DUNE EGRET
 DOUBLE PINCH PLEAT, BLACKOUT COLOUR MATCH

ELECTRIC BLACK OUT DRAPES TO BEDROOM 3 - REF G
 WEMYESS, VALDES-06/SEASHELL OR VILLA NOVA V3559/02, CERELIA CALICO
 [AWAITING CLIENT DECISION ON FABRIC]
 DOUBLE PINCH PLEAT, BLACKOUT COLOUR MATCH

ALL BATHROOM TBC - REF H
 FAUX WOOD, BY CASSIDYS, VENETIAN COLLECTION GRAVITY 50MM
 PRICE SEPARATELY - CLIENT TO CONFIRM IF REQUIRED & IF THEY WANT A HARD FINISH IN BATHROOM - SEND OPTIONS

GRAVITY DISCONTINUED SUNWOOD faux wood

5950 TW LH x 2360 F-C
 2490 TW RH

| REV | DESCRIPTION | DRAWN | DATE |
|-----|-------------|-------|------|
| | | | |

CLIENT: SARHA & LEWIS

PROJECT: Apartment 3, Chateau Des Roches, Le Mont Gros D'Acou, St. Brevin, Jersey, JE3 8ED

TITLE: CURTAINS & BLINDS

| SCALE | NIS | DATE | SEPT '25 |
|-------|-----|------|----------|
| | | | |

DRAWING NO: 00 REVISION: A- 09/09/25

DRAWN BY: VS CHECKED BY:

NEED OF SEAL:

PLANNING BILLING REQ TENDER
 APPROVAL COMMENT CONSTRUCTION

x # Romans +200 + 150 | Email Dan - do not put power for curtains + blinds.