



Delivered by DSV Road Limited



SO1CI-CAS33

**Deliver**  
CP INTERIORS  
RUE DES PRESS TRADING EST  
JE2 7QPST SAVIOUR  
JERSEY

Contact charmain wilding  
Phone +44 (0) 1255 242242

Phone +441534768141  
Delv. --  
Delv. Time  
Ref SO-25-00439

**Shipper**  
DURA LTD  
ST JAMES ROAD  
NN13 7XY BRACKLEY  
UNITED KINGDOM

**DELIVERY ADVICE**

**Consignee**  
CP INTERIORS  
RUE DES PRESS TRADING EST  
JE2 7QPST SAVIOUR  
JERSEY

**Date** 2025-08-05  
**Reference** SOJE33-1524 SO1CI-CAS33  
**Terms** FREE ON BOARD  
F.O.B.  
JERSEY  
Originating member EBOO

Coll. 2025-08-05/08:00-16:00  
Unit.no DSV2030

Haulier TBA - HAULIER TO BE ADVISED  
Reg.no. DSV2030

*Soibhai Patel*  
*1 pallet*

RECEIVED  
07 AUG 2025  
SCANNED

DELIVERY ADVICE

All business is transacted according to trading conditions that exclude or limit the liability of the company in certain circumstances. A copy of the relevant set of conditions will be supplied upon request.

Marks & Nos	No.of	Pkg.	Contents	Weight	KG	Volume
	1	IPL	POWER CABLES/CABINET	GW	203	1.733 CBM
				NW	203	
				EW	577	

DSV-EURPLL \_\_\_\_\_ pcs. RETURN TO DSV

①

90840838 1PLT

CA833

08-01-2025

Page 1

WAREHOUSE

**Work Order**

Dura Ltd

Sales Order No.

SO-25-00439

Shipment Date

12/08/25

C P Interiors

La Rue Des Pres Trading Estate

St Saviour, Jersey JE2 7QN

**Quantity used during work (Posted with the Sales Order)**

Type	No.	Description	Quantity	Unit of Measure	Quantity Used	Unit of Measure
Item	PRO	Project Reference: CPI - Patel Garage - Customer		1 Piece		
Item	SQ	Sales Quote No.: SQ-25-00450		1 Piece		
Item	SO	Sales Order No.: SO-25-00439		1 Piece		
Item	PO	Customer PO No: SO16691		1 Piece		
Item	I-SBF001	*** Set Back Feet ***		1 Piece		
Item	I-KEY001	Locks Keyed Alike		1 Piece		
Item	I-COL7016T	Paint Colour Code - Anthracite Grey Textured (RAL		1 Piece		
Item	I-RS062	1200x600x2000mm 2-Door Heavy Duty Rack		4 Piece		
Item	I-BU090	900x600x950mm 2-Door Cupboard Unit on Feet w/		2 Piece		
Item	I-RC904F	900x600x950mm 4-Drawer Tool Storage Unit on		2 Piece		
Item	I-BK001	1914mm Backstrap Par for BU w/ BP & WU		4 Piece		
Item	I-WU090	900x300x600mm Wall Unit w/ Shelf		4 Piece		
Item	I-UCL001	Cloverleaf Power Cable for Under-Cabinet LED		2 Piece		
Item	I-UCL003	Under-Cabinet Lighting Pelmet End Plate (Left)		2 Piece		
Item	I-UCL004	Under-Cabinet Lighting Pelmet End Plate (Right)		2 Piece		
Item	I-UCL090	900mm Under-Cabinet Lighting Pelmet With 1x LED		4 Piece		
Item	I-SIPE050	50x1989mm Side Infill Panel Extended		8 Piece		
Item	I-PLIE055	550x104mm Extended Side Plinth for BU		8 Piece		
Item	I-PLIE082	900x104mm Extended Front Plinth for BU		4 Piece		
Item	I-PLIE120	1200x104mm Extended Front Plinth for BU		4 Piece		
Item	I-BP090	900x440mm Back Panel (Blank) - WW		2 Piece		
Item	I-BPEGSD090	900x440mm Back Panel w/ 1x Sgl & 1x Dbl - UK		2 Piece		
Item	I-MES002SS	2-Gang 13A 230V UK Electrical Socket - Satin Steel		2 Piece		
Item	I-MES003SS	1-Gang 13A Switched Fused Spur - Satin Steel w/		2 Piece		
Item	I-STP244	2440x310mm Heavy-Duty Dura StorePanel (Grey)		16 Piece		
Item	I-STPMS001	1240x15x42mm Mounting Strps for Heavy-Duty Dura		22 Piece		
Item	I-STPET244	46x46x1.6x2600mm Equal Edge Trim for Dura		12 Piece		
Item	I-STPFS244	25x1.6x2600mm Flat Trim Strip for Dura StorePanel		4 Piece		
Item	I-MES004	1-Gang 35mm Deep Dry Lining Box [N]		2 Piece		
Item	I-MES005	2-Gang 35mm Deep Dry Lining Box [N]		2 Piece		
Item	I-DUAS002	5" Single-Prong Hook w/ TwistLock for Dura		6 Piece		
Item	I-DUAS006	Double-Pronged Universal Hook w/ Twistlock for		2 Piece		
Item	I-DUAS008	Bike Hook w/ TwistLock for Dura StorePanel		4 Piece		
Item	I-DUAS009	Double-Pronged Heavy-Duty Cradle Hook w/		4 Piece		
Item	I-DUAS011	Double-Pronged Heavy-Duty Universal Hook w/		4 Piece		
Item	I-DUAS202	Heavy-Duty Deep Basket w/ TwistLock for Dura		2 Piece		
Item	I-DEL-UK	Delivery Within UK		1 Piece		
Item	I-PAL002	*** OVERSIZED PALLETS - 2480x900mm -		1 Piece		

**Comments**

Code	Comment	Date
	Document restored from Version 2.	24/03/25
	Document restored from Version 5.	05/06/25

**Extra Item/Resource used during work (Posted with Item or Resource Journals)**

Type	No.	Description	Quantity	Unit of Measure	Date
------	-----	-------------	----------	-----------------	------

S989

# Order Confirmation

## SO-25-00439

**DURA**

01 July 2025

**Customer Address**

C P Interiors  
La Rue Des Pres Trading Estate  
St Saviour, Jersey JE2 7QN

**Shipping Address**

DSV Road Ltd  
Rachel Baugh - 01534 768141  
Hampshire PO15 5TX, Fareham 01534 768141

Dura Ltd  
St James Road  
Brackley  
NN13 7XY

Great Britain

info@dura.co.uk

VAT No: GB705355254

EORI: GB 705355254000

SO16691 - LIZ PATEL.

External Document No.	Your Reference	Salesperson	Quote No.	Shipment Method
SO16691	CPI - Patel Garage - Customer Rev 2	Adam Clarke	SQ-25-00450	UK Delivery - Anytime

**Delivery / Installation / Ready Date**

**12/08/25**

Product	Description	Qty	Unit Price	Net Line Value
PRO	Project Reference: CPI - Patel Garage - Customer Rev 2	1	0.00	0.00
SQ	Sales Quote No.: SQ-25-00450	1	0.00	0.00
SO	Sales Order No.: SO-25-00439	1	0.00	0.00
PO	Customer PO No: SO16691	1	0.00	0.00
I-SBF001	*** Set Back Feet ***	1	0.00	0.00
I-KEY001	Locks Keyed Alike	1	0.00	0.00
I-COL7016T	Paint Colour Code - Anthracite Grey Textured (RAL 7016T)	1	0.00	0.00
I-RS062	1200x600x2000mm 2-Door Heavy Duty Rack Shelving Unit on Feet w/ 4x Shelves (Right)	4	1,002.08	3,006.24
I-BU090	900x600x950mm 2-Door Cupboard Unit on Feet w/ Shelf (Right)	2	670.31	1,340.62
I-RC904F	900x600x950mm 4-Drawer Tool Storage Unit on Feet (1x M & 3x L)	2	1,576.96	3,153.92
I-BK001	1914mm Backstrap Pair for BU w/ BP & WU	4	43.37	173.48
I-WU090	900x300x600mm Wall Unit w/ Shelf	4	552.94	2,211.76
I-UCL001	Cloverleaf Power Cable for Under-Cabinet LED Lighting - UK	2	14.90	29.80
I-UCL003	Under-Cabinet Lighting Pelmet End Plate (Left)	2	15.60	31.20
I-UCL004	Under-Cabinet Lighting Pelmet End Plate (Right)	2	15.60	31.20
I-UCL090	900mm Under-Cabinet Lighting Pelmet With 1x LED Tube	4	91.75	367.00



$$\begin{array}{r} 2400 \\ 1040 \\ \hline 1360 \end{array}$$

$$\begin{array}{r} 2490 \\ - 510 \\ \hline 3000 \\ - 2 \end{array}$$

# DURA®

## Fitted Garages

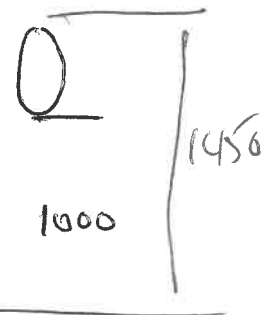

PAEL - CPI

PROJECT MANAGER- ADAM CLARKE

REVISION 2

2400 Total

2400 total ✓

1800 total  
900 / 900

2400 storewall

1800 total  
900 / 900

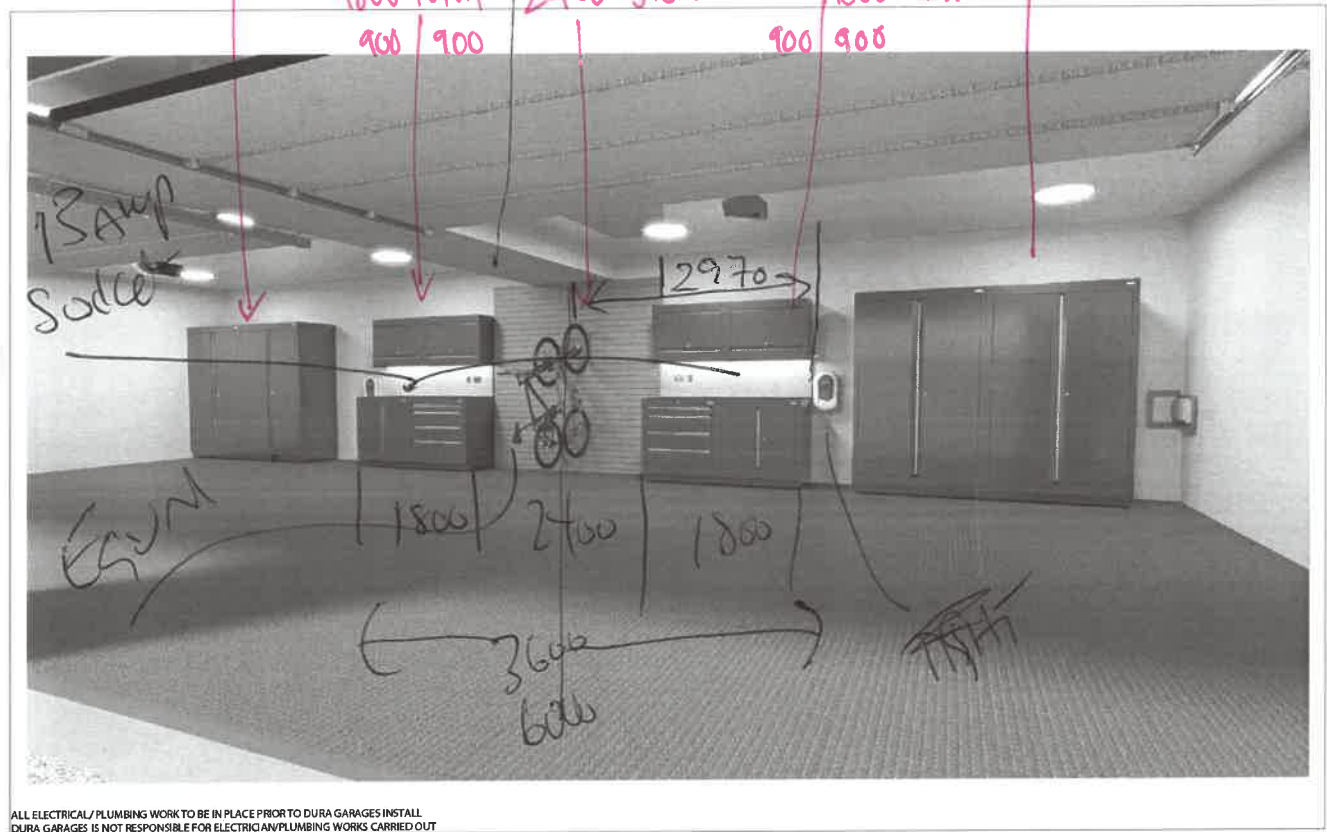

ALL ELECTRICAL/ PLUMBING WORK TO BE IN PLACE PRIOR TO DURA GARAGES INSTALL  
DURA GARAGES IS NOT RESPONSIBLE FOR ELECTRICIAN/PLUMBING WORKS CARRIED OUT

Cabinet colour:	RAL 7016F
Store/Wall colour:	GREY
Wall type:	N/A
Floor spec:	N/A
Ceiling spec:	N/A

Description:	LAYOUT PROPOSAL
Client:	PATEL - CPI

Date:	05.06.2025
Drawn by:	A. CLARKE
Drawing No:	
Rev:	2

**DURA®**  
Fitted Garages  
www.duragarages.com +44 (0) 1280 700 563

This drawing is the property of Dura Ltd and may not be copied or shared with a third party, unless prior consent is given by Dura Ltd. Copyright © 2011 Dura Ltd.

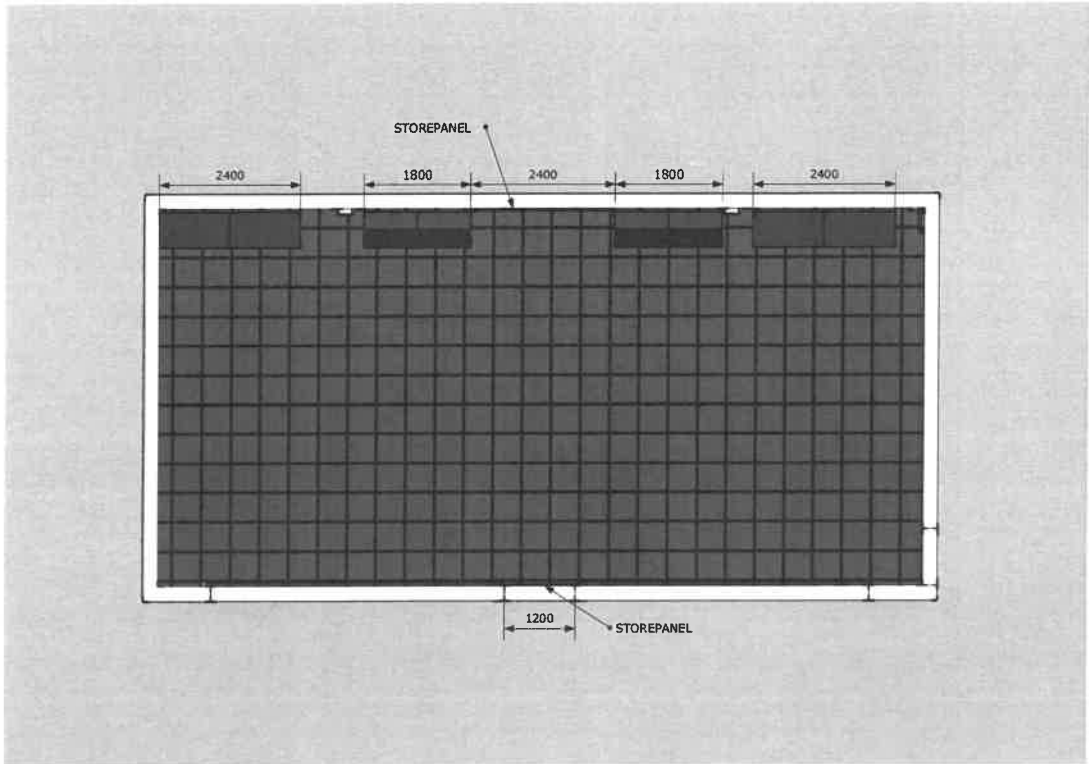

ALL ELECTRICAL/ PLUMBING WORK TO BE IN PLACE PRIOR TO DURA GARAGES INSTALL  
 DURA GARAGES IS NOT RESPONSIBLE FOR ELECTRICIAN/PLUMBING WORKS CARRIED OUT

Cabinet colour:	RAL 7015T
Store/Wall colour:	GREY
Wall type:	N/A
Floor spec:	N/A
Ceiling spec:	N/A

Description:	LAYOUT PROPOSAL
Client:	PATEL - CPI

Date:	05.06.2025
Drawn by:	A. CLARKE
Drawing No:	
Rev:	2

This drawing is the property of Dura Ltd and may not be copied or shared with a third party without the consent of Dura Ltd. Copyright © 2015 Dura Ltd.

**DURA®**  
**Fitted Garages**  
 www.duragarages.com +44 (0) 1280 700 563

PATEL  
Quote SO16691

CP INTERIORS

Code	QTY	Item Description
PRO	1	Project Reference: CPI - Patel Garage - Customer Rev 2
SQ	1	Sales Quote No.: SQ-25-00450
COM	1	
I-SBF001	1	*** Set Back Feet ***
I-KEY001	1	Locks Keyed Alike
COM	1	
COM	1	CABS RAL 7016 + BACKPANELS RAL 7035
I-COL7016	1	Paint Colour Code - Anthracite Grey Fine Texture (RAL 7016)
I-RS062	4	1200x600x2000mm 2-Door Heavy Duty Rack Shelving Unit on Feet w/ 4x Shelves (Right)
I-BU090	2	900x600x950mm 2-Door Cupboard Unit on Feet w/ Shelf (Right)
I-RC904F	2	900x600x950mm 4-Drawer Tool Storage Unit on Feet (1x M & 3x L)
I-BK001	4	1914mm Backstrap Pair for BU w/ BP & WU
I-WU090	4	900x300x600mm Wail Unit w/ Shelf
I-UCL001	2	Cloverleaf Power Cable for Under-Cabinet LED Lighting - UK
I-UCL003	2	Under-Cabinet Lighting Pelmet End Plate (Left)
I-UCL004	2	Under-Cabinet Lighting Pelmet End Plate (Right)
I-UCL090	4	900mm Under-Cabinet Lighting Pelmet With 1x LED Tube
I-SIPE050	8	50x1989mm Side Infill Panel Extended
I-PLIE055	8	550x104mm Extended Side Plinth for BU
I-PLIE092	4	900x104mm Extended Front Plinth for BU
I-PLIE120	4	1200x104mm Extended Front Plinth for BU
I-COL7035	1	Paint Colour Code - Pale Grey Semi Gloss (RAL 7035)
I-BP090	2	900x440mm Back Panel (Blank) - WW
I-BPEGSD090	2	900x440mm Back Panel w/ 1x Sgl & 1x Dbl - UK
I-MES002SS	2	2-Gang 13A 230V UK Electrical Socket - Satin Steel w/ Black Insert [N]
I-MES003SS	2	1-Gang 13A Switched Fused Spur - Satin Steel w/ Black Insert [N]
I-STP244	16	2440x310mm Heavy-Duty Dura StorePanel (Grey)
I-STPMS001	22	1240x15x42mm Mounting Strips for Heavy-Duty Dura StorePanel
I-STPET244	12	46x46x1.6x2600mm Equal Edge Trim for Dura StorePanel (Grey)
I-STPFS244	4	25x1.6x2600mm Flat Trim Strip for Dura StorePanel (Grey)
I-MES004	2	1-Gang 35mm Deep Dry Lining Box [N]
I-MES005	2	2-Gang 35mm Deep Dry Lining Box [N]
I-DUAS002	6	5" Single-Prong Hook w/ TwistLock for Dura StorePanel
I-DUAS006	2	Double-Pronged Universal Hook w/ Twistlock for Dura StorePanel
I-DUAS008	4	Bike Hook w/ TwistLock for Dura StorePanel
I-DUAS009	4	Double-Pronged Heavy-Duty Cradle Hook w/ TwistLock for Dura StorePanel
I-DUAS011	4	Double-Pronged Heavy-Duty Universal Hook w/ TwistLock for Dura StorePanel
I-DUAS202	2	Heavy-Duty Deep Basket w/ TwistLock for Dura StorePanel