

1 EAST ELEVATION
Scale: 1:50

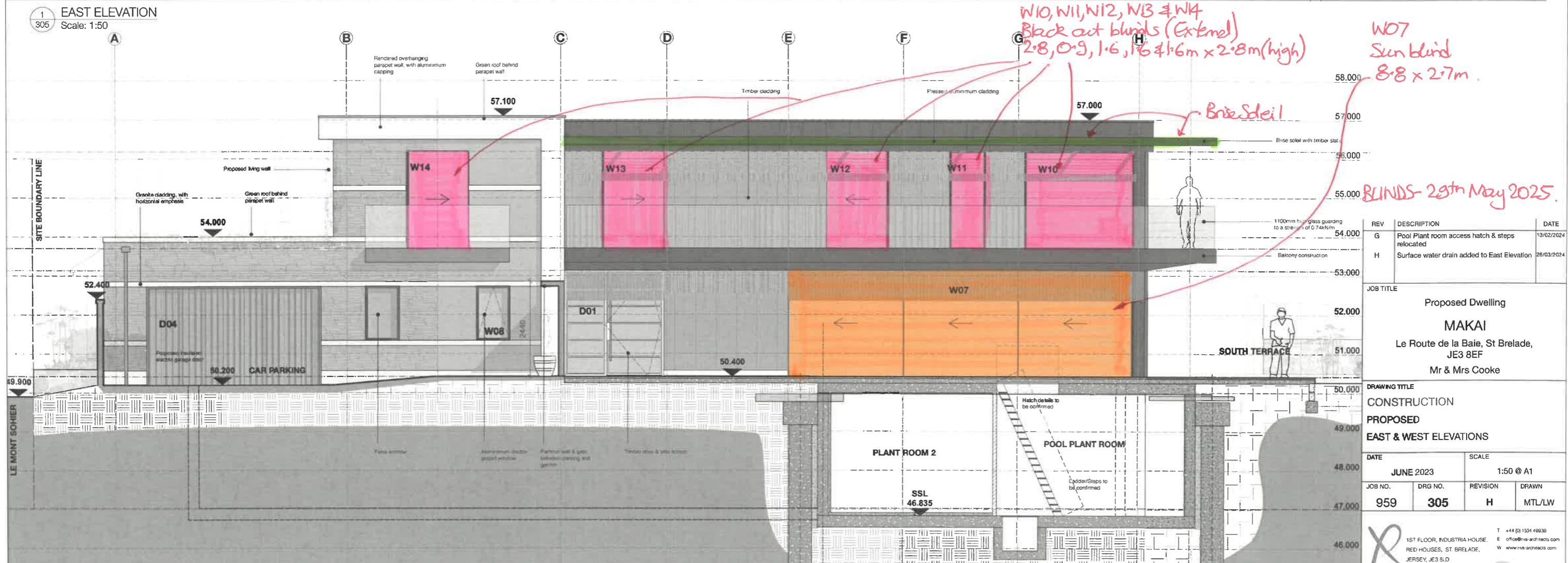

2 WEST ELEVATION
Scale: 1:50

GENERAL NOTES:
The drawing must not be copied in whole or in part without prior written permission of Riva Architects Limited. The drawing must be read in conjunction with other architect's drawings & all schedules/Building Bye Law check list and with all relevant structural engineering drawings, details and specifications. It is the contractor's responsibility to ensure that all work is carried out in accordance with all statutory requirements and to the approval of the building control officer (B.C.O.). The contractor is responsible for the setting out of the works. Any discrepancy found between the drawing and any other architect's detail drawing, schedule and/or specification must be reported to the architect before the work is carried out. Do not scale from the drawing. Refer only to written dimensions. All contractors must be checked on site. The relevant British Standards for materials and their uses are to be adhered to. Manufacturers' installation & fitting instructions must be obtained and adhered to at all times.

REV	DESCRIPTION	DATE
G	Pool Plant room access hatch & steps relocated	13/02/2024
H	Surface water drain added to East Elevation	26/03/2024

JOB TITLE
Proposed Dwelling
MAKAI
Le Route de la Baie, St Brelade,
JE3 8EF
Mr & Mrs Cooke

DRAWING TITLE
CONSTRUCTION
PROPOSED
EAST & WEST ELEVATIONS

DATE	SCALE
JUNE 2023	1:50 @ A1

JOB NO.	DRG NO.	REVISION	DRAWN
959	305	H	MTL/LW

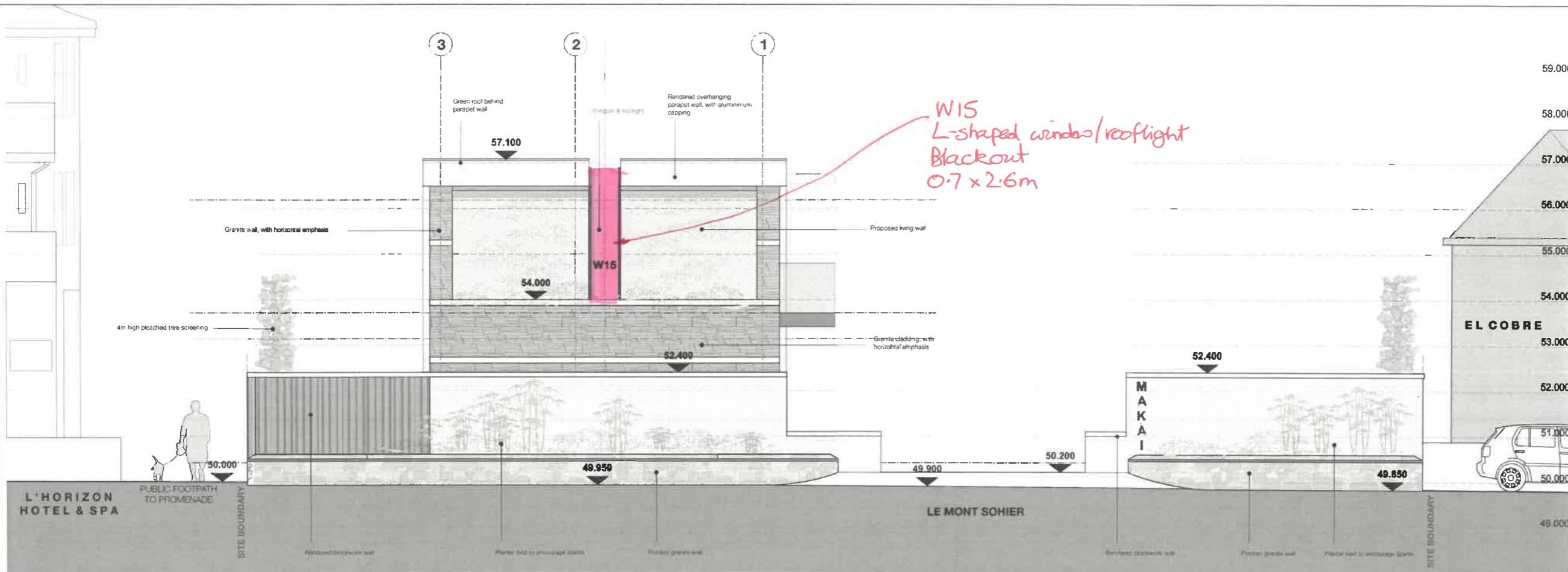

GENERAL NOTES:
 This drawing must not be copied in whole or in part without prior written permission of Riva Architects Limited. The drawing must be read in conjunction with other architects drawings, all schedules/Building Bye-Law check list and with all relevant structural engineering drawings, details and specifications. It is the contractor's responsibility to ensure that all work is carried out in accordance with all statutory requirements and to the approval of the building control officer (B.C.O.). The contractor is responsible for the setting out of the works. Any discrepancy found between this drawing and any other architect's detail drawing, schedule and/or specification must be reported to the architect before the work is carried out. Do not scale from this drawing. Refer only to written dimensions. All dimensions must be checked on site. The relevant British Standards for materials and their uses are to be adhered to. Manufacturers installation & fixing instructions must be obtained and adhered to at all times.

1 NORTH ELEVATION
 Scale: 1:50

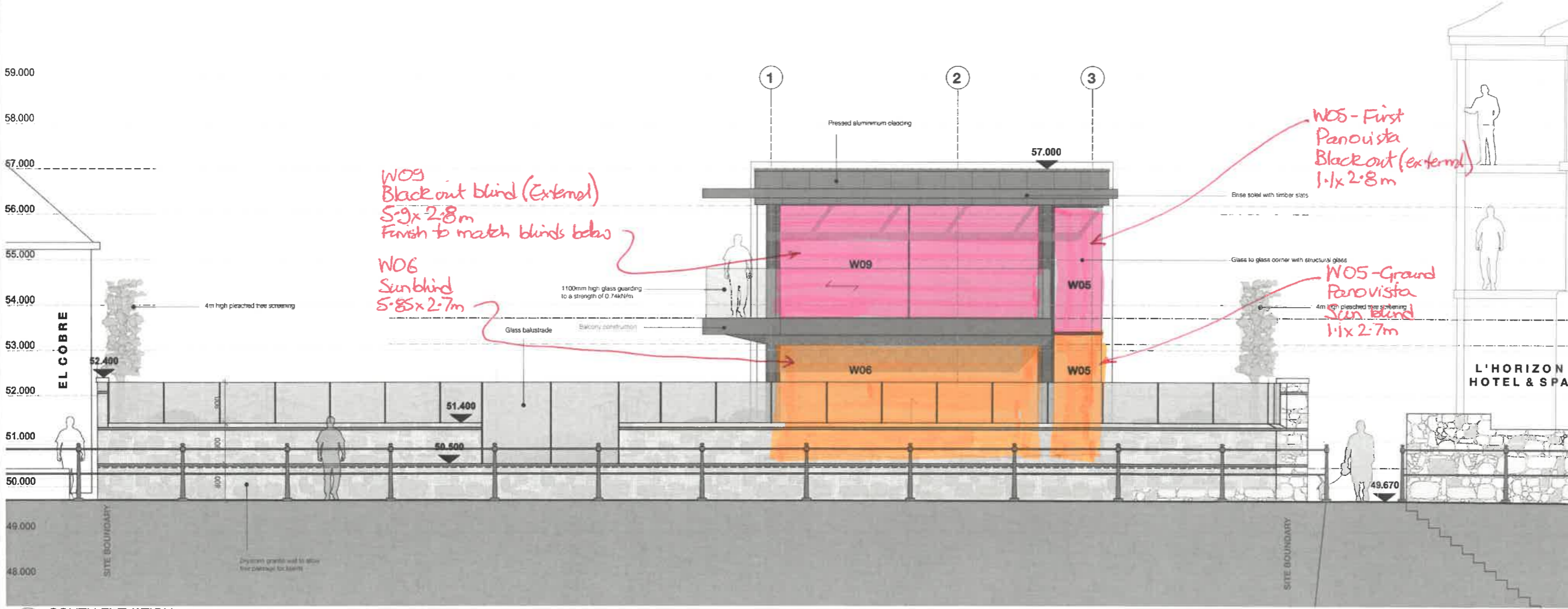

2 SOUTH ELEVATION
 Scale: 1:50

REV	DESCRIPTION	DATE
B	Updated to client revisions	17/10/2023
C	North boundary wall amended	20/10/2023
D	Entrance wall amended	13/02/2024

JOB TITLE
 Proposed Dwelling
MAKAI
 Le Route de la Baie, St Brelade,
 JE3 8EF
 Mr & Mrs Cooke

DRAWING TITLE
 CONSTRUCTION
 PROPOSED
 NORTH & SOUTH ELEVATIONS

DATE	SCALE
AUGUST 2023	1:50 @ A1

JOB NO.	DRG NO.	REVISION	DRAWN
959	304	D	MTL

RIVA ARCHITECTS
 1ST FLOOR, INDUSTRIAL HOUSE,
 RED HOUSES, ST. BRELADE,
 JERSEY, JE3 8LD

+44 (0) 1534 45626
 office@riva-architects.com
 www.riva-architects.com

eco member

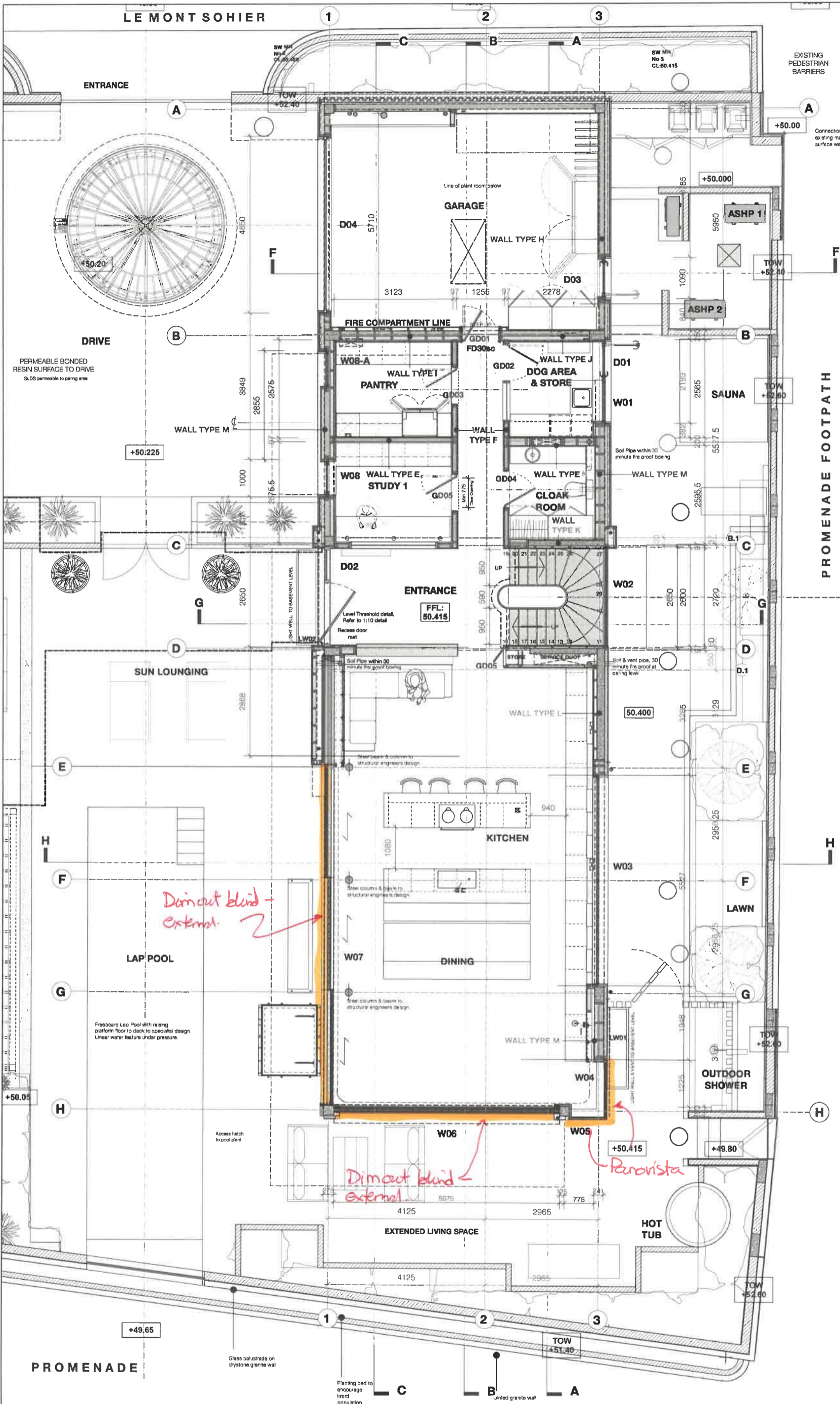

- Proposed wall construction:**
- WALL TYPE E:**
Internal finish varies - refer to room schedule for details
3mm Skim finish
12.5mm British Gypsum Habito Board
12.5mm British Gypsum SoundBloc Board
100 x 50mm Timber studs (97mm finished)
70mm Rockwool Sound Slab between studs
12.5mm British Gypsum SoundBloc Board
3mm Skim finish
Internal finish varies - refer to room schedule for details
- WALL TYPE F:**
Internal finish varies - refer to room schedule for details
3mm Skim finish
12.5mm British Gypsum Habito Board
12.5mm British Gypsum SoundBloc Board
100 x 50mm Timber studs (97mm finished)
70mm Rockwool Sound Slab between studs
12.5mm British Gypsum SoundBloc Board
12.5mm Fire rated MDF (By others - Joinery item)
Timber slats (By others - Joinery item)
- WALL TYPE H:**
External finish varies
118mm timber
80mm Kingspan Kooltherm K5 EWB Insulation
Breather membrane
9mm OSB board
120mm timber with 120mm Kingspan K112 insulation
24 x 50mm timber studs
Vapour control/air leakage barrier
2 layers of 12.5mm British Gypsum SoundBloc Board
- WALL TYPE I: (Garage)**
2 layers 12.5mm British Gypsum SoundBloc Board
75 x 50mm timber studs
Breather membrane
9mm OSB board
120 x 50mm timber studs with 120mm Kingspan K112 insulation
25mm cavity
97 x 50mm timber studs
Vapour control/air leakage barrier
25mm cavity
2 layers 12.5mm British Gypsum SoundBloc Board
4mm Adhesive
6mm Tile
- WALL TYPE J: (Garage)**
12.5 mm British Gypsum SoundBloc Board
15mm cavity
Breather membrane
9mm OSB board
120mm timber with 120mm Kingspan K112 insulation
24mm cavity
97mm timber
Vapour control/air leakage barrier
25 x 50mm timber batten
12.5mm British Gypsum SoundBloc Board
4mm Adhesive
6mm Tile
- WALL TYPE K:**
12.5mm British Gypsum Plasterboard
25 x 50mm timber batten
150mm concrete
42.5 x 50mm timber batten
12.5mm British Gypsum SoundBloc Board
12.5mm Fire rated MDF (By others - Joinery item)
Timber slats (By others - Joinery item)
- WALL TYPE L:**
External finish varies
80mm Kingspan Kooltherm K5 EWB Insulation
200mm Concrete
Cavity
2 layers of 12.5mm British Gypsum SoundBloc Board
Internal finish varies - refer to room schedule for details
- WALL TYPE M:**
External finish varies
80mm Kingspan Kooltherm K5 EWB Insulation
Breather membrane
9mm OSB board
125mm timber (120mm finished size) with 120mm Kingspan K112 insulation
24mm cavity
100mm timber studs (97mm finished)
Vapour control/air leakage barrier
2 layers of 12.5mm British Gypsum SoundBloc Board
Internal finish varies - refer to room schedule for details
- WALL TYPE N: (Cloakroom/dog store)**
6mm Tile
4mm Adhesive
12.5mm British Gypsum Habito Board
12.5mm British Gypsum SoundBloc Board
200mm timber with 100mm Kingspan K112 insulation
12.5mm British Gypsum SoundBloc Board
12.5mm British Gypsum Habito Board
3mm Skim finish

REV	DESCRIPTION	DATE
I	Boundary wall/plantier amended	17/01/2025
J	Planter walls & concrete structure added, General revisions	08/05/2025
K	Super Structure amendments	18/05/2025

REVISED 29th May 2025
Proposed Dwelling

MAKAI
Le Route de la Baie, St Brelade,
JE3 8EF
Mr & Mrs Cooke

DRAWING TITLE			
CONSTRUCTION			
PROPOSED			
GROUND FLOOR PLAN			
DATE		SCALE	
AUGUST 2023		1:50 @ A1	
JOB NO.	DRG NO.	REVISION	DRAWN
959	302	K	MTL

GENERAL NOTES:
This drawing must not be copied in whole or in part without prior written permission of Riva Architects Limited. This drawing must be read in conjunction with other architect's drawings & all schedules/fixings. The contractor is responsible for ensuring that all work is carried out in accordance with all statutory requirements and to the approval of the building control officer (B.C.O.). The contractor is responsible for the setting out of the works. Any discrepancy found between this drawing and any other architect's detail drawing, schedule and/or specification must be reported to the architect before the work is carried out. Do not scale from this drawing. Refer only to written dimensions. All dimensions must be checked on site. The relevant British Standards for materials and their use are to be adhered to. Manufacturers' installation & fixing instructions must be obtained and adhered to at all times.

0m 1 2 3 4 5m
SCALE BAR 1:50

GENERAL NOTE:
 This drawing must not be copied in whole or in part without prior written permission of RIVA ARCHITECTS LIMITED. This drawing must be read in conjunction with other architectural drawings & all schedules/Building Bye-Law check list and with all relevant structural engineering drawings, details and specifications. It is the contractor's responsibility to ensure that all work is carried out in accordance with all statutory requirements and to the approval of the building control officer (B.C.O.). The contractor is responsible for the setting out of the works. Any discrepancy found between the drawing and any other architect's detail drawing, schedule and/or specification must be reported to the architect before the work is carried out. Do not scale from this drawing. Refer only to written dimensions. All dimensions must be checked on site. The relevant British Standards for materials and their use are to be adhered to. Manufacturers installation & fitting instructions must be obtained and adhered to at all times.

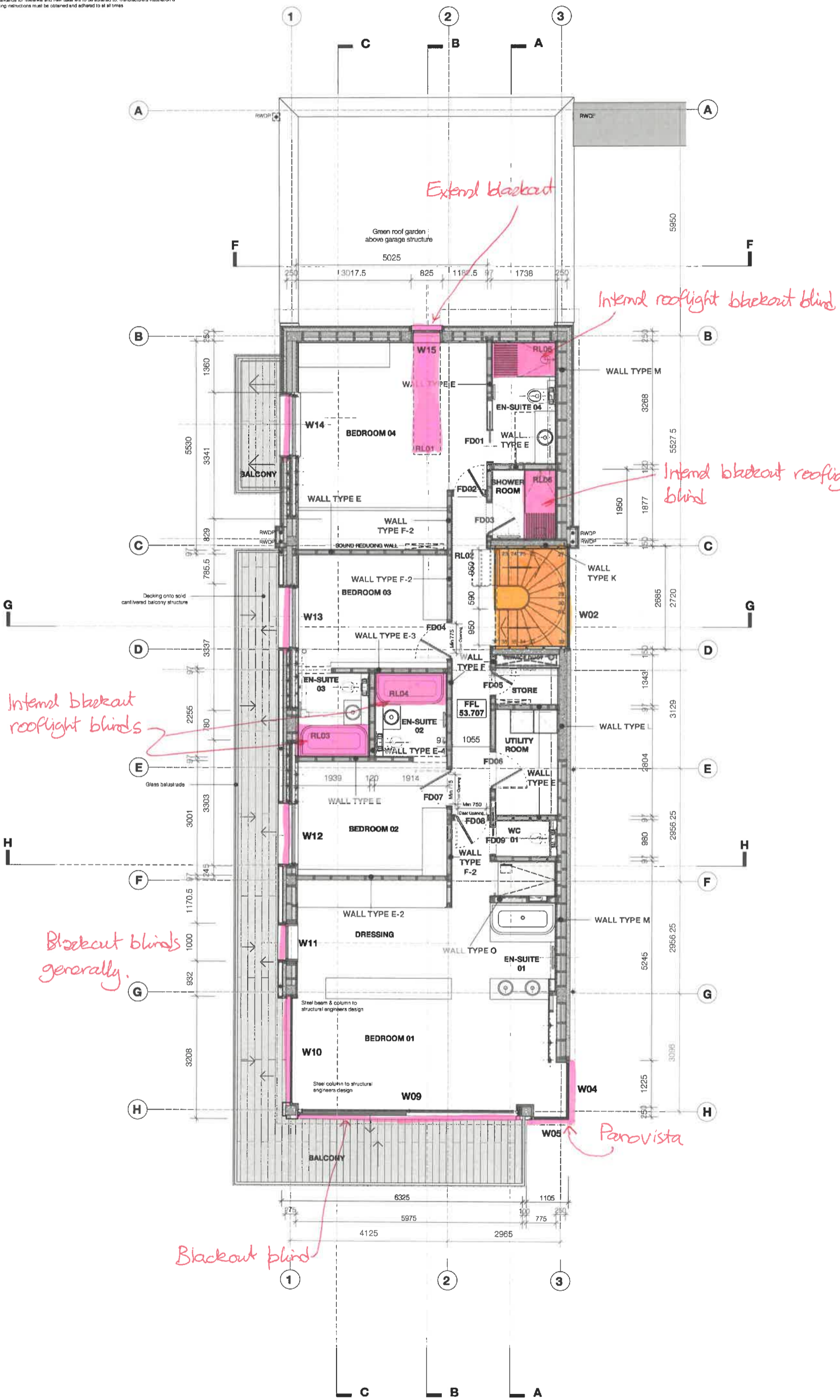

Proposed wall construction:

WALL TYPE E:
 Internal finish varies - refer to room schedule for details
 3mm Skim finish
 12.5mm British Gypsum Habito Board
 12.5mm British Gypsum SoundBloc Board
 100 x 50mm Timber studs (97mm finished)
 70mm Rockwool Sound Slab between studs
 12.5mm British Gypsum SoundBloc Board
 12.5mm British Gypsum Habito Board
 3mm Skim finish
 Internal finish varies - refer to room schedule for details

WALL TYPE E-2:
 Internal finish varies - refer to room schedule for details
 12.5mm British Gypsum SoundBloc Board
 100 x 50mm Timber studs (97mm finished)
 70mm Rockwool Sound Slab between studs
 12.5mm British Gypsum SoundBloc Board
 Internal finish varies - refer to room schedule for details

WALL TYPE E-3:
 Internal finish varies - refer to room schedule for details
 12.5mm British Gypsum SoundBloc Board
 100 x 50mm Timber studs (97mm finished)
 70mm Rockwool Sound Slab between studs
 12.5mm British Gypsum SoundBloc Board
 12.5mm British Gypsum Habito Board
 Internal finish varies - refer to room schedule for details

WALL TYPE E-4: (en-suite 02 & 03)
 Internal finish varies - refer to room schedule for details
 12.5mm British Gypsum SoundBloc Board
 120 x 50mm Timber studs
 100mm Rockwool Sound Slab between studs
 12.5mm British Gypsum SoundBloc Board
 12.5mm British Gypsum Habito Board
 Internal finish varies - refer to room schedule for details

WALL TYPE F:
 Internal finish varies - refer to room schedule for details
 3mm Skim finish
 12.5mm British Gypsum Habito Board
 12.5mm British Gypsum SoundBloc Board
 100 x 50mm Timber studs (97mm finished)
 70mm Rockwool Sound Slab between studs
 12.5mm British Gypsum SoundBloc Board
 12.5mm Fire rated MDF (By others - Joinery item)
 Timber slats (By others - Joinery item)

WALL TYPE F-2:
 Internal finish varies - refer to room schedule for details
 12.5mm British Gypsum SoundBloc Board
 100 x 50mm Timber studs (97mm finished)
 70mm Rockwool Sound Slab between studs
 12.5mm British Gypsum SoundBloc Board
 12.5mm Fire rated MDF (By others - Joinery item)
 Timber slats (By others - Joinery item)

WALL TYPE K:
 12.5mm British Gypsum Plasterboard
 25 x 50mm timber batten
 150mm concrete
 42.5 x 50mm timber batten
 12.5mm British Gypsum SoundBloc Board
 12.5mm Fire rated MDF (By others - Joinery item)
 Timber slats (By others - Joinery item)

WALL TYPE L:
 External finish varies
 80mm Kingspan Kooltherm K5 EWB Insulation
 200mm Concrete
 Cavity
 2 layers of 12.5mm British Gypsum SoundBloc Board
 Internal finish varies - refer to room schedule for details

WALL TYPE M:
 External finish varies
 80mm Kingspan Kooltherm K5 EWB Insulation
 Breather membrane
 9mm OSB board
 125mm timber (120mm finished size) with 120mm Kingspan K112 insulation
 24mm cavity
 100mm timber studs (97mm finished)
 Vapour control/air leakage barrier
 2 layers of 12.5mm British Gypsum SoundBloc Board
 Internal finish varies - refer to room schedule for details

WALL TYPE O: (En-suite 01)
 6mm Tile
 4mm Adhesive
 12.5mm British Gypsum Habito Board
 12.5mm British Gypsum SoundBloc Board
 145 x 50mm timber studs
 12.5mm British Gypsum SoundBloc Board
 12.5mm British Gypsum Habito Board
 Internal finish

REV	DESCRIPTION	DATE
F	FD30's removed & Concrete structure added	22/04/2025
G	General revisions & Super Structure	19/05/2025

CONTRACTOR:
 BONIS 29th May 2025
 Proposed Dwelling

CLIENT:
 MAKAI
 Le Route de la Baie, St Brelade,
 JE3 8EF
 Mr & Mrs Cooke

DRAWING TITLE:
 CONSTRUCTION
 PROPOSED
 FIRST FLOOR PLAN

DATE	SCALE
JUNE 2023	1:50 @ A1
JOB NO. 959	DRG NO. 303
REVISION G	DRAWN MTL

RIVA ARCHITECTS
 1ST FLOOR, INDUSTRIAL HOUSE,
 RED HOUSES, ST. BRELADE,
 JERSEY, JE3 8LD.
 T +44 (0) 1534 49838
 E office@riva-architects.com
 W www.riva-architects.com
 RIVA ARCHITECTS eco member

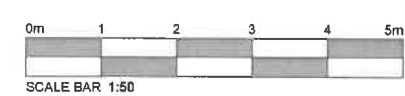

GENERAL NOTES:
 This drawing shall not be copied in whole or in part without the written permission of Riva Architects Limited. This drawing must be read in conjunction with other architects drawings, specifications, Building Bye Law, check list and with all relevant structural engineering drawings, details and specifications. It is the contractor's responsibility to ensure that all work is carried out in accordance with all statutory requirements and to the approval of the building control officer (B.C.O.). The contractor is responsible for the setting out of the works. Any discrepancy found between this drawing and any other architects detail drawing, schedule and/or specification must be reported to the architect before the work is carried out. Do not scale from this drawing. Refer only to written dimensions. All dimensions must be checked on site. The relevant British Standards for materials and the uses are to be achieved to Manufacturers installation & fixing instructions must be observed and followed at all times.

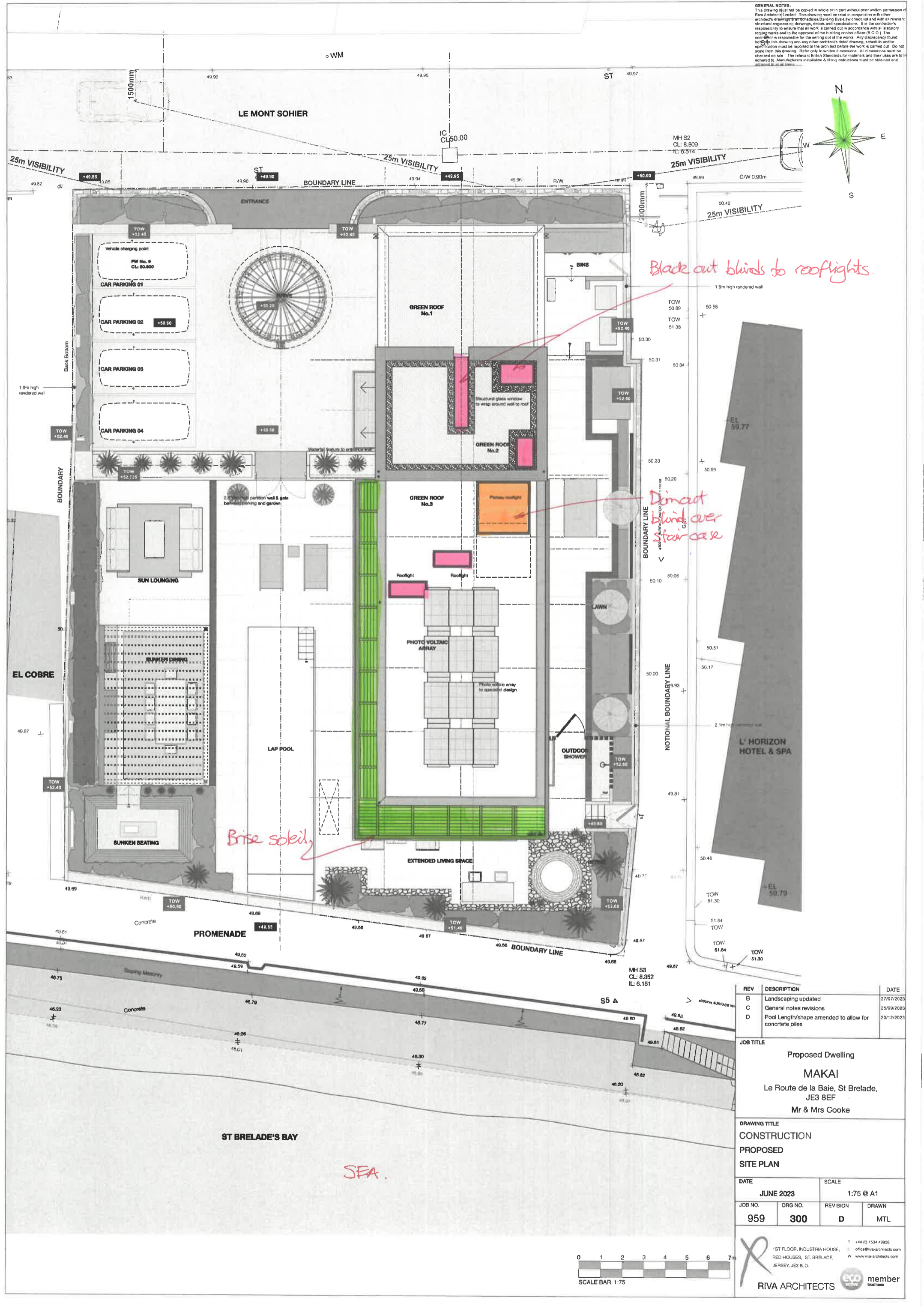

REV	DESCRIPTION	DATE
B	Landscaping updated	27/07/2023
C	General notes revisions	25/09/2023
D	Pool Length/shape amended to allow for concrete piles	20/12/2023

JOB TITLE			
Proposed Dwelling			
MAKAI			
Le Route de la Baie, St Brelade, JE3 8EF			
Mr & Mrs Cooke			

DRAWING TITLE			
CONSTRUCTION			
PROPOSED			
SITE PLAN			

DATE		SCALE	
JUNE 2023		1:75 @ A1	
JOB NO.	DRG NO.	REVISION	DRAWN
959	300	D	MTL

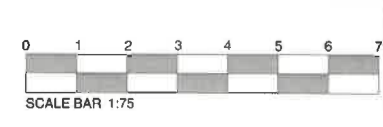



 1ST FLOOR, INDUSTRIAL HOUSE,
 RED HOUSES, ST. BRELADE,
 JERSEY, JE3 8LD.

T +44 (0) 1534 49938
 E office@rva-architects.com
 W www.rva-architects.com

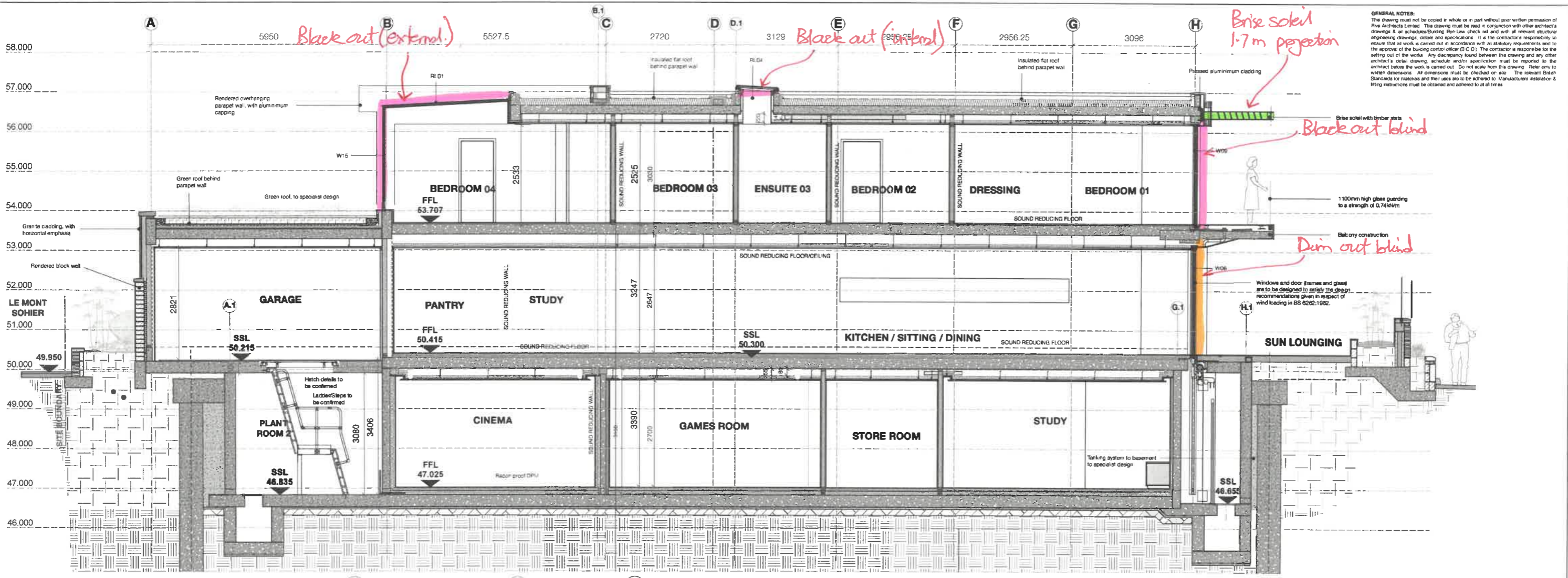
 RIVA ARCHITECTS

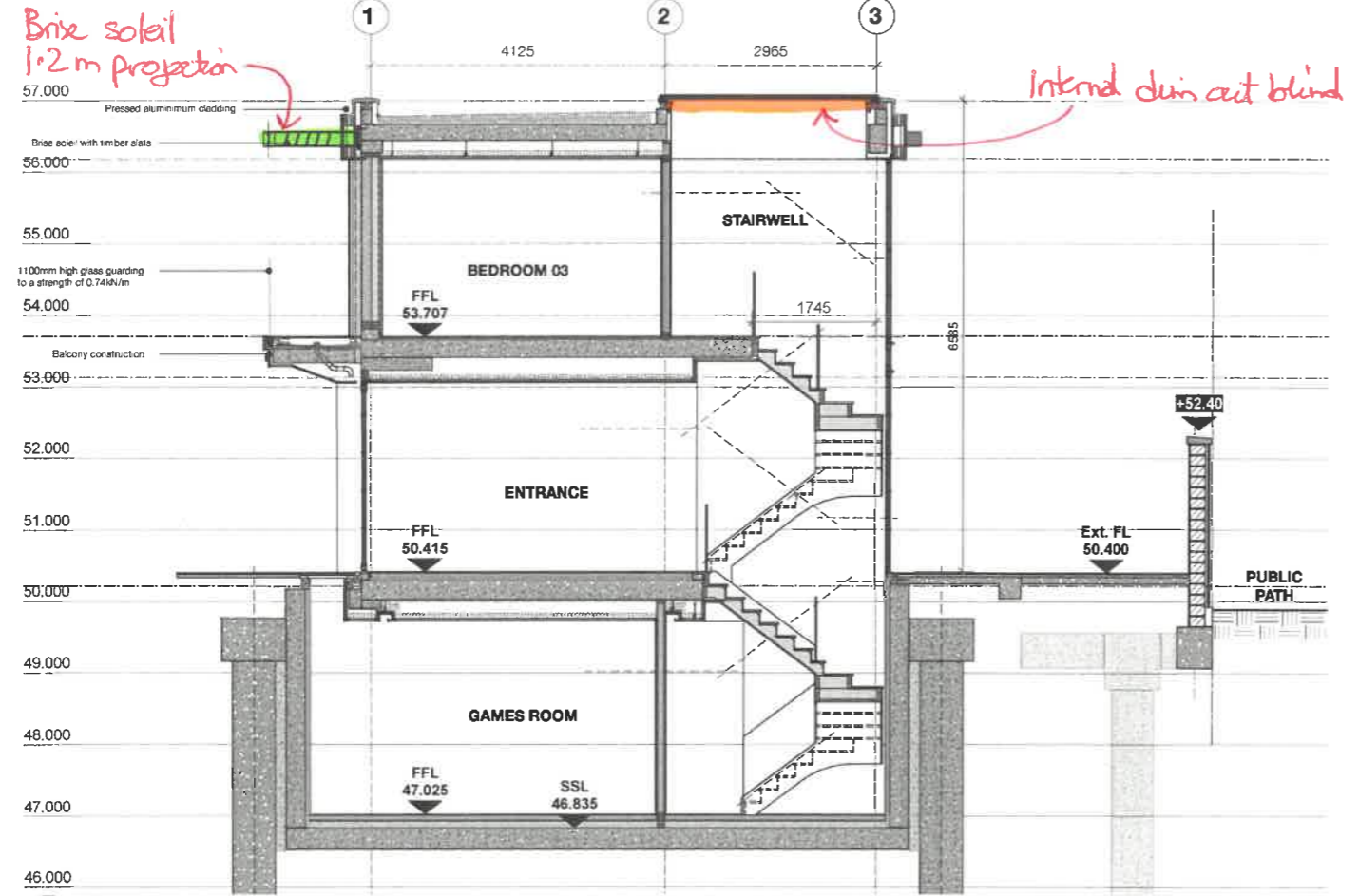

1 SECTION B-B
 344 Scale: 1:50



2 SECTION G-G
 344 Scale: 1:50

BLINDS 23rd May 2025.

REV	DESCRIPTION	DATE
JOB TITLE		
Proposed Dwelling		
MAKAI		
Le Route de la Baie, St Brelade, JE3 8EF		
Mr & Mrs Cooke		
DRAWING TITLE		
CONSTRUCTION PROPOSED SECTIONS C-C & G-G		
DATE	SCALE	
MAY 2025	1:50 @A1	
JOB NO	DRG NO.	REVISION
959	344	DRAWN
		MTL
 1ST FLOOR, INDUSTRIAL HOUSE, RED HOUSES, ST. BRELADE, JERSEY, JE3 8LD.		T +44 (0) 1534 45938 E office@rva-architects.com W www.rva-architects.com
RIVA ARCHITECTS		 member business

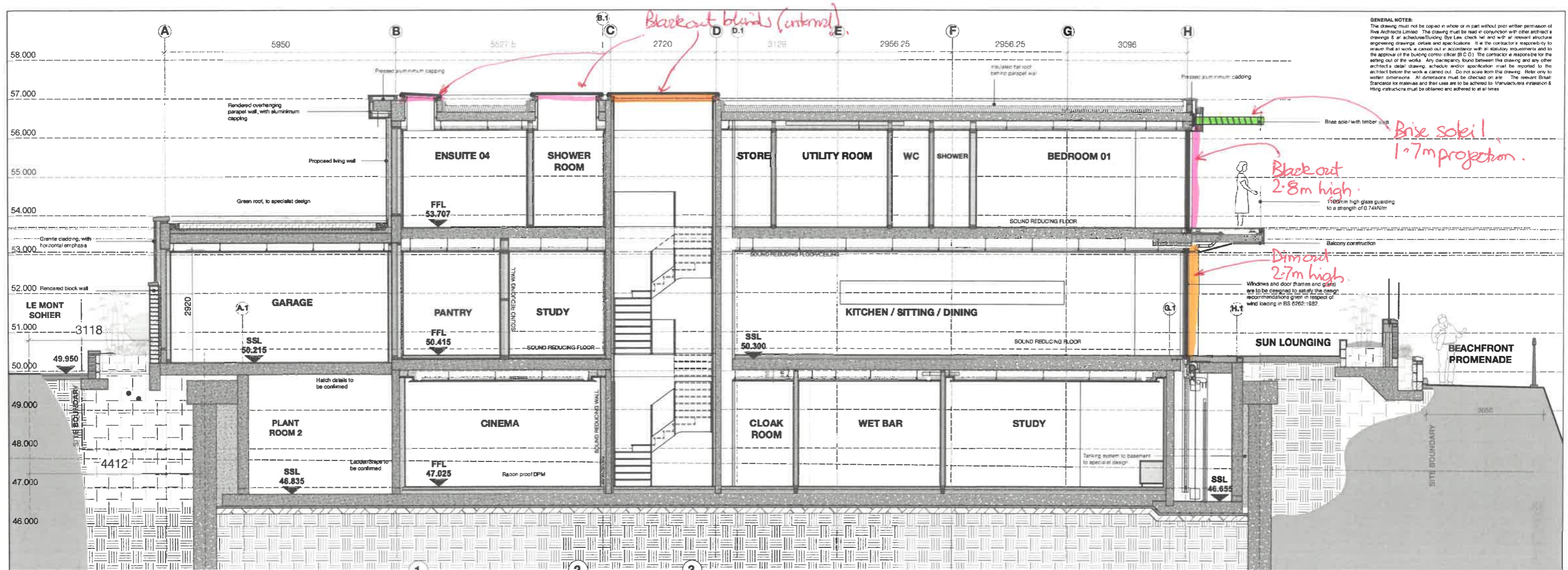

GENERAL NOTE:
 This drawing must be read in conjunction with other architectural drawings and specifications. It is the contractor's responsibility to ensure that all work is carried out in accordance with all statutory requirements and to the approval of the building control officer (B.C.O.). The contractor is responsible for the setting out of the works. Any discrepancy found between the drawing and any other architect's detail drawing, schedule and/or specification must be reported to the architect before the work is carried out. Do not scale from this drawing. Refer only to written dimensions. All dimensions must be checked on site. The relevant British Standards for materials and their uses are to be adhered to. Manufacturers' instructions and any other instructions must be obtained and adhered to as it arises.

SECTION A-A
 306 Scale: 1:50

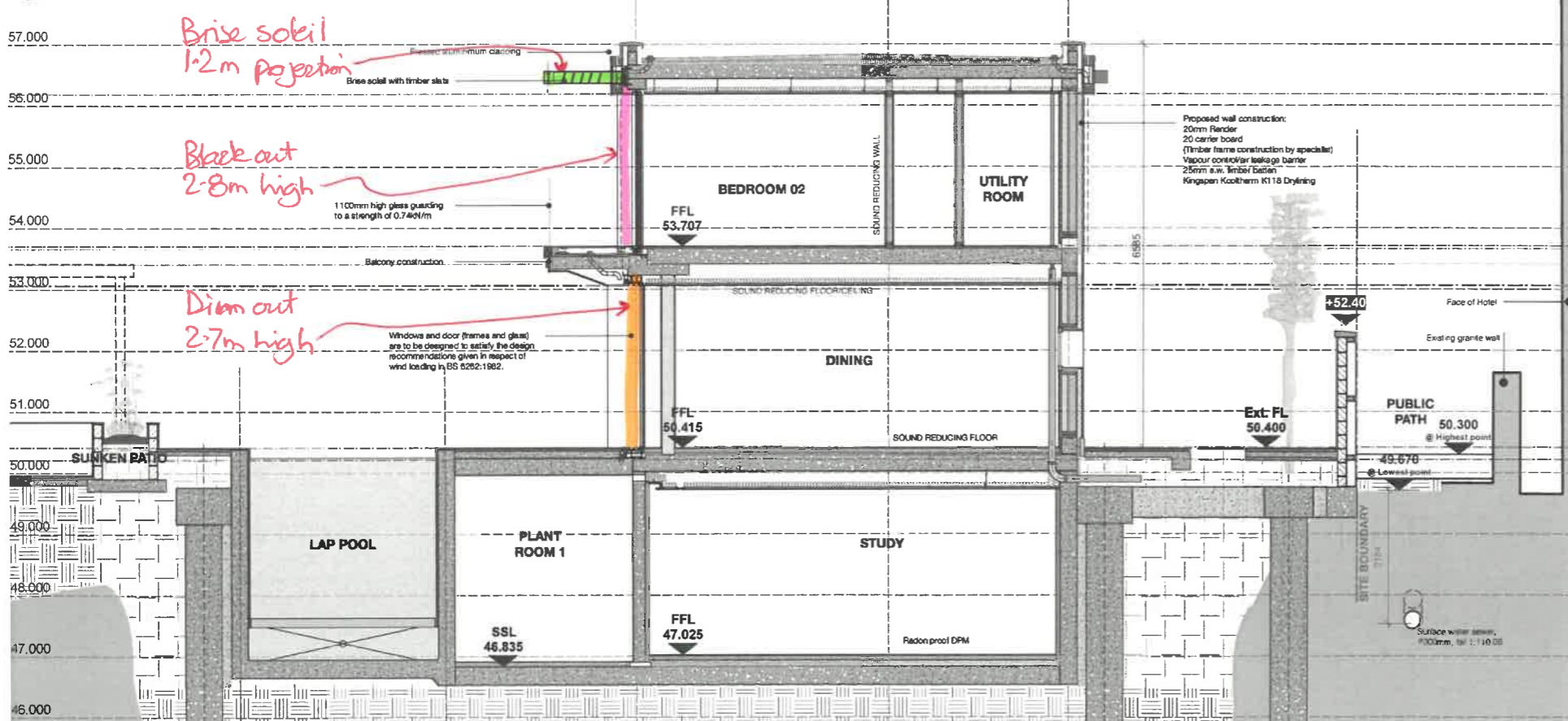

SECTION H-H
 306 Scale: 1:50

BLINDS 29th May 2025.

REV	DESCRIPTION	DATE
J	General Revisions	05/03/2025
K	Super structure updates & relabelling of sections	21/05/2025

JOB TITLE
 Proposed Dwelling
MAKAI
 Le Route de la Baie, St Brelade,
 JE3 8EF
 Mr & Mrs Cooke

DRAWING TITLE
 CONSTRUCTION
 PROPOSED
 SECTIONS A-A & H-H

DATE	SCALE
MAY 2023	1:50 @A1

JOB NO.	DRG NO.	REVISION	DRAWN
959	306	K	MTL

RIVA ARCHITECTS
 1ST FLOOR, INDUSTRIAL HOUSE,
 RED HOUSES, ST BRELADE,
 JERSEY, JE3 8LD.
 T +44 (0) 1534 48638
 E office@riva-architects.com
 W www.rva-architects.com
 eco member