



This drawing remains the copyright of MS Planning Ltd. This drawing is to be read in conjunction with all other drawings and documents issued. All discrepancies between any drawings and or documents shall be notified to MS Planning Ltd immediately and prior to proceeding with the works. Work to figured dimensions only. Do not Scale.

**THIS DRAWING IS SOLELY FOR THE PURPOSE OF OBTAINING BUILDING CONTROL APPROVAL**

**EXISTING INTERNAL AREAS (GIA)**

Ground Floor - 71.54m<sup>2</sup>  
 First Floor - 81.90m<sup>2</sup>  
 Garage - 14.59m<sup>2</sup>

**Total Dwelling - 168.03m<sup>2</sup>**

**PROPOSED INTERNAL AREAS (GIA)**

Ground Floor - 71.54m<sup>2</sup>  
 Ground Floor Extension - 21.72m<sup>2</sup>  
 First Floor - 81.90m<sup>2</sup>  
 Garage - 14.59m<sup>2</sup>

**Total Dwelling - 189.75m<sup>2</sup>**

**LEGEND:**

- MS Multi-Sensor (Heat & fire detector)
  - S Smoke Alarm with a standby power supply
- Fire alarm and detection system to be provided in accordance with BS5839: Part 6:2004 to at least a Grade D Category LD2**
- Commissioning certificate must be provided by installer**
- CO Carbon monoxide alarm to comply with BS EN 50291:2001

- Existing
- Remove / Demolish
- Drainage

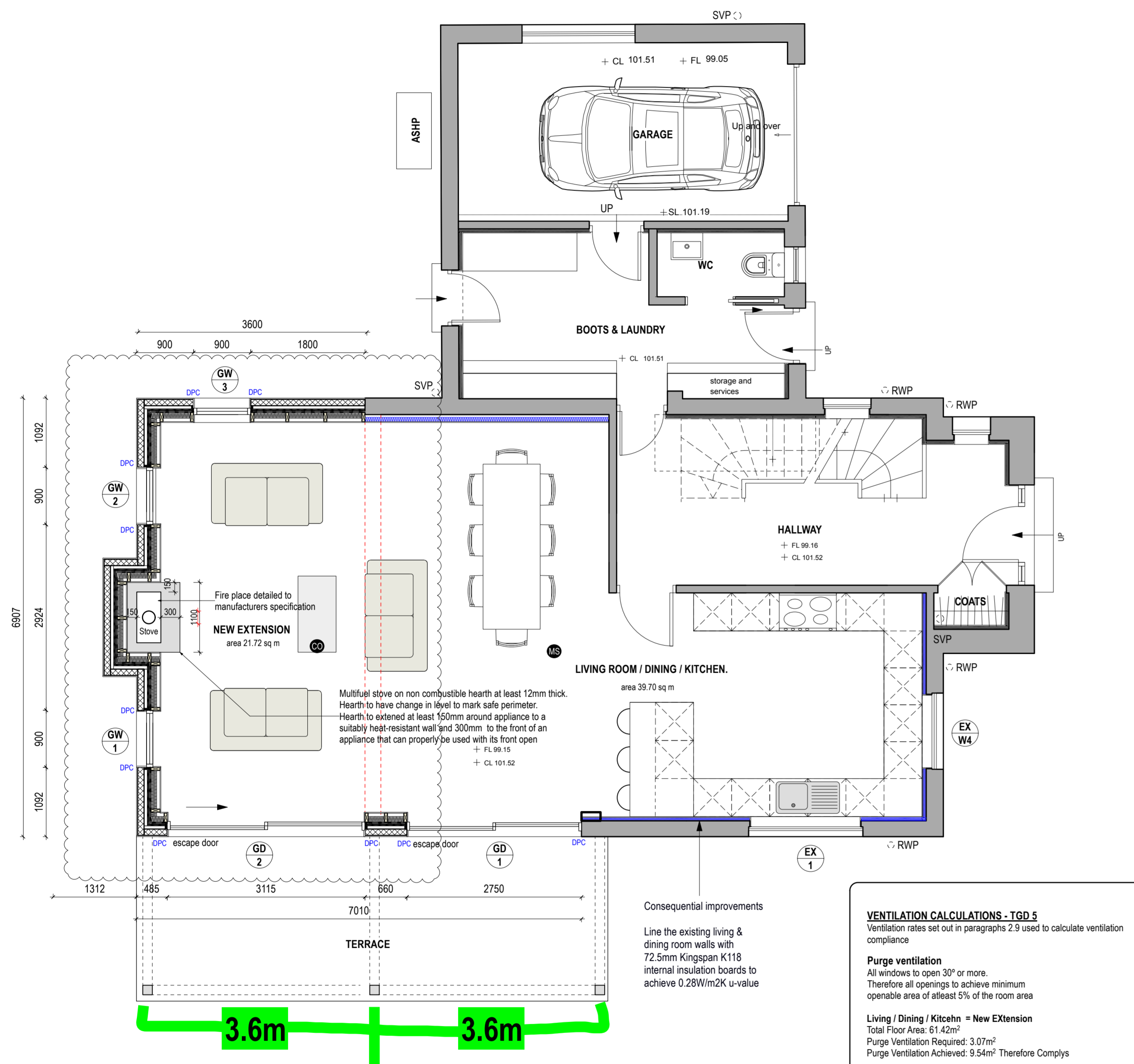

**PROPOSED GROUND FLOOR PLAN**



- Roof stability to Structural Engineers design and detail
- Wall stability to Structural Engineers design and detail
- Floor construction stability subject to later design by Structural
- Foundation subject to later design by Structural

**VENTILATION CALCULATIONS - TGD 5**  
 Ventilation rates set out in paragraphs 2.9 used to calculate ventilation compliance

**Purge ventilation**  
 All windows to open 30° or more. Therefore all openings to achieve minimum operable area of atleast 5% of the room area

**Living / Dining / Kitchen = New Extension**  
 Total Floor Area: 61.42m<sup>2</sup>  
 Purge Ventilation Required: 3.07m<sup>2</sup>  
 Purge Ventilation Achieved: 9.54m<sup>2</sup> Therefore Complies

**Operable Areas:**

EXW1: 1.00m <sup>2</sup>	GW3: 1.77m <sup>2</sup>
GD1: 3.02m <sup>2</sup>	EXW4: 0.16m <sup>2</sup>
GD2: 3.59m <sup>2</sup>	

**Minimum intermittent extract ventilation rates**  
 Intermittent fans and single room heat recovery ventilators

Kitchen 30/s (adjacent to hob)  
 Bathrooms 15/s  
 Utility room 30/s  
 Sanitary accommodation 6/s

**Background ventilators (trickle ventilators)**

The figures shown below for the background ventilators sizes and room locations are estimates, with final confirmation provided by the window/door supplier prior to manufacture.

Minimum 8,000mm<sup>2</sup> equivalent (at 1Pa pressure difference) area in all habitable rooms with an external wall.

Minimum 10,000mm<sup>2</sup> equivalent (at 1Pa pressure difference) area in kitchen.

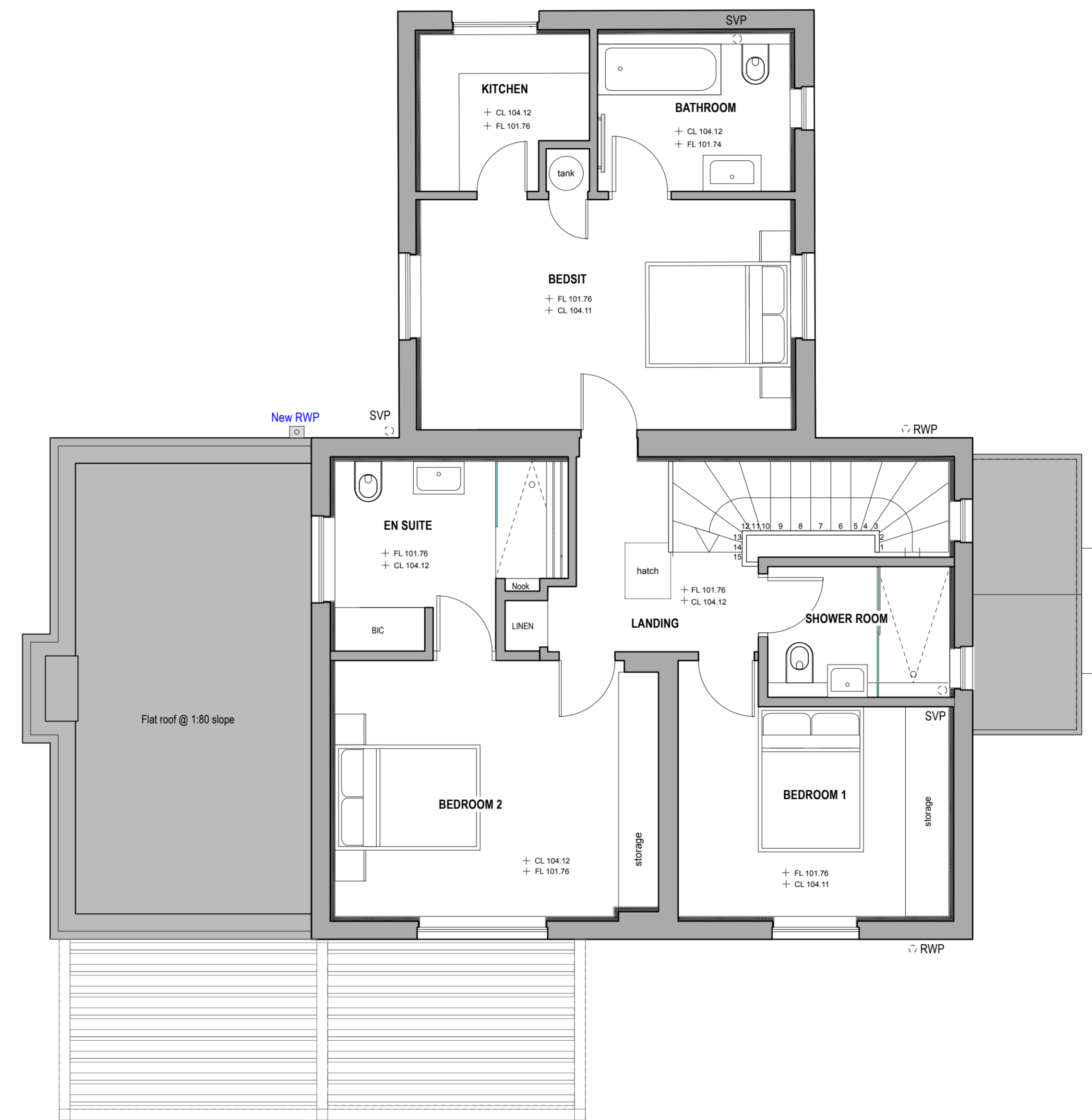

**PROPOSED FIRST FLOOR PLAN**

4/11/24	New blockwork wall build up to proposed extension	AB
	Hearth setting out added	DC
Rev.	Date	Description
		D

14 Britannia Place,  
 Bath Street,  
 St Helier, Jersey  
 JE2 4YS

t. 01534 869425  
 f. 01534 869825  
 e. info@msplanning.co.uk  
 w. msplanning.co.uk

Client: **JENNY WHITE**  
 Project: **ORCHARD GATES**

Drawing: **PROPOSED FLOOR PLANS**

Drawn: **AB** Checked:  
 Scale: **1:50 @ A1** Date: **NOV 24**

Drg. no. **MSP-3378-BL06** Rev **A**