



CP INTERIORS

Mrs. Anne Fergusson

Horizon S607
The Waterfront
La Rue De L'etau
St Helier
JE2 3WF

Date	Reference	Your Contact
24-09-2024	SO16157	Tamara

Customer Ref.
Cushions and bed balance

Quote

Our Price Promise to you
We are so confident our pricing is competitive, that we will beat any written quotation for equivalent product by 5%

Supply & Fit/Supply Only

Location	Product	Description	Qty	Price
	Cushions	45x45cm cushions with a contrast piping. Includes a 50x 50cm feather inner.,	2	£ 180.00
	Fabric	Cushions Main fabric: ILIV Langholm Spice Q1930 Satin. Customer's own fabric handling fee @£7.5 per metre.,	1	£ 7.50
	Fabric	Cushions Piping: 0.5m of Romo Orly Dragonfly 7864/14 @£84.50 per metre.,	1	£ 42.25
	Upholstery	To make a box pelmet suitable for a King size bed.,	1	£ 573.00
	Fabric	Box Pelmet fabric: 3.5m of a plain fabric of you choice. Price guide based on Warwick Plush @£24 per metre.,	1	£ 84.00

Terms : 50% deposit due with order, 50% on completion

BACS Payment	
Bank:	NatWest
Sort Code:	60 12 03
Account No:	66577772
Carpet Protection (C.I) Ltd T/A CP Interiors	

Phone and Card Payment
Payment can be made in person or by phone. If phone, please call us on 01534 768141 and have your card details ready. Note, we do not accept American Express or Cheque payments.

Subtotal :	£ 866.75
GST :	£ 44.34
Total :	£ 931.09

£ 229.75
£ 11.49
£ 241.25

Please note: This quotation is only valid for acceptance for 7 days. Our estimate does not include any electrical work or additional carpentry work to install the above unless otherwise specified. Please note there is a handling charge on customer own fabric of £7.50 per metre. Due to high costs of labour, pre-arranged missed fitting appointments will be charged on a time-wasted basis. Settlement is due on completion of works and an administration charge of £25 will be added per month if unpaid within 30 days. We reserve the right to charge for design, advice and liaison work carried out should an order not be placed. Goods remain the property of CP Interiors until full settlement is received. Should payment not be received we reserve the right to attend premises during working hours to remove goods and not be required to make good. Our full terms and conditions apply and are available on request.

BB checked

CUSHION/PELMET/TIEBACK ORDER FORM

COMPANY CP Interiors		CUSTOMER: Fergusson		ORDER REF: SO16157	
CONTACT NAME: Tamara		FABRIC DETAILS: ILIV Langholm Spice Q1930 (main fabric) and Romo Orly Dragonfly 7864/14 (piping)		FABRIC WIDTH:	
DATE : 08/10/24	FABRIC REPEAT:	QUANTITY:	RAILROAD:	LEADING EDGE:	RETURN EDGE:
TRIM/BRAID/BORDER :		BORDER SIZE:	TOP:	BOTTOM:	
NO OF PELMETS:		MAX DROP::	MIN DROP:		
SHAPED BASE:	STRAIGHT BASE :	PIPED:	BORDER:	TOP:	BOTTOM:
PELMET SIZE INCLUDING RETURNS:			RETURNS SIZE:		
TIE BACKS SELF PIPED:		TIE BACKS CONTRAST PIPED::		TIE BACKS PLAIN:	
CUSHION TYPE: Piped cushion cover	SIZE : 45x45cm	QTY: 2	PLAIN:	PIPED: YES	
ADDITIONAL INFORMATION: Main fabric arriving from CP Interiors, and 0.5m of Orly Dragonfly (for piping only) arriving from Romo. 45x45cm cushion covers, with contrast piping.					
THIS ORDER INCLUDES ON A SEPARATE SHEET (PLEASE TICK APPROPRIATE BOX)					

RB

PREMIERCHOICE

MANUFACTURERS OF QUALITY CUSTOM MADE CURTAINS, PELMETS AND BLINDS

CP INTERIORS JERSEY
CP INTERIORS JERSEY
RUE DES PRES TRADING ESTATE
ST SAVIOUR
JERSEY
JE2 7QN

Re: 7451 / 2 - SO16157 FERGUSSON

24 September 2024

Dear Customer,

THIS IS AN ESTIMATE ONLY. SHOULD YOU WISH TO PLACE AN ORDER KINDLY SEND A DETAILED WORKSHEET WHERE POSSIBLE USING THE PREMIER CHOICE ORDER FORM TO orders@premierchoice.co.uk

We thank you for your enquiry and we have the pleasure in estimating you as follows:

2 CUSHION COVERS

2 Piped Cushion up to 45cm
45CM X 45CM
BASED ON FABRIC DETAILS SUPPLIED,
MAIN 1.0 METRE FOR 2 CUSHIONS
PIPING 30CM

Making:

Face Fabric: 17.0 , 140.00cm

Rear Fabric: 17.0 , 140.00cm

£50.90

£38.89

£89.79 each

£40.72

£0.00

£0.00

£ 40.72

BED VALANCE

1 BED VALANCE BOX PLEAT
BED VALANCE KING SIZE
182CM X 200CM 35CM.
3.5 METRES OF MAIN FABRIC FOR THE SKIRT.BASED ON PLAIN FABRIC
7.7 MTRS OF LINING

Making:

£573

£229.11

£ 229.11

Others Subtotal: £ 269.83

Total: £ 269.83

THE ROMO GROUP

Romo Ltd.
Oddicroft Lane
Sutton-in-Ashfield
Nottingham NG17 5FB

EORI No. GB116619866000
VAT Reg No. 116619866
Tel No. 00 44 1623 727016

ORDER CONFIRMATION

Invoice Address

CARPET PROTECTION (CI) LIMITED
T/A CP INTERIORS
RUE DES PRES TRADING ESTATE
ST SAVIOUR
JERSEY
JE2 7QN

Delivery Address

PREMIER CHOICE
3-5 ALGOES WAY

WISBECH
CAMBS
PE13 2TQ

PAGE 1

Account	Invoice Date	Order No.	Carrier	Parcels	Your Order No.	Currency
57744	08/10/24	EX290826	UPS UK Standard		SO16157 FERGUSSON	STERLING

Quantity	Description	Price	%	Value
0.5	<p>METRES RF 7864/14 ORLY DRAGONFLY Commodity Code: 5516430000 70% Viscose 16% Cotton 14% Linen This is a chenille and when used for upholstery cushion creep may occur. To minimise this natural characteristic we recommend the fabric is back coated.</p> <p>We note these goods are being sent to an address that differs from the accounting address. It is particularly important you check visually that the goods physically correspond with the sample from which the order was placed. i.e. correct design, colour, shade etc.</p> <p>All supplies are made subject to the Romo Terms and Conditions of Sale (as amended), copies of which are available on request in our Trade Price List or on the trade section of our website at www.romo.com.</p>	42.25		21.13

THIS IS AN ORDER CONFIRMATION
PLEASE DO NOT PAY. A VAT INVOICE WILL FOLLOW.

VAT Summary		
Code	Goods	VAT
S 20.00%		4.23

Goods	21.13
VAT	4.23
Total	25.36

_index_OC141365

1

SO16157 Fergusson

- 2x 45x45cm cushions with contrast piping, feather cushions (5% bigger than the cushion size)

Main fabric: ILIV Langholm Spice Q1930 Satin

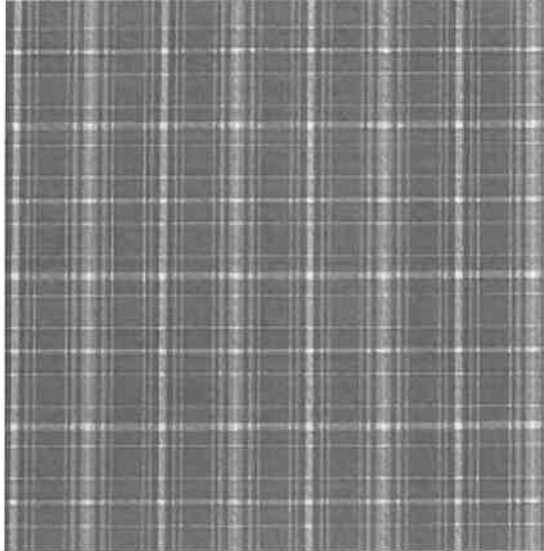

We have spare fabric
from previous jobs.

Piping fabric: Romo Orly Dragonfly 7864/14

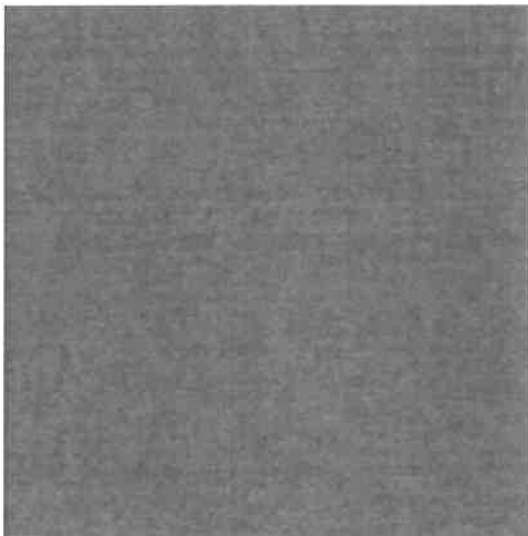

£84.50 p/m
139 cm wide