

**Note**

Structural openings to NF0/F -06  
800mm x 1800mm

Mushroom vents or abutment vents  
to be provided to satisfy Building  
Control, exact type to be confirmed.

Abutment and copings details to be  
confirmed.

**Coal store Section II 1:50@A3**

**FOR CONSTRUCTION**

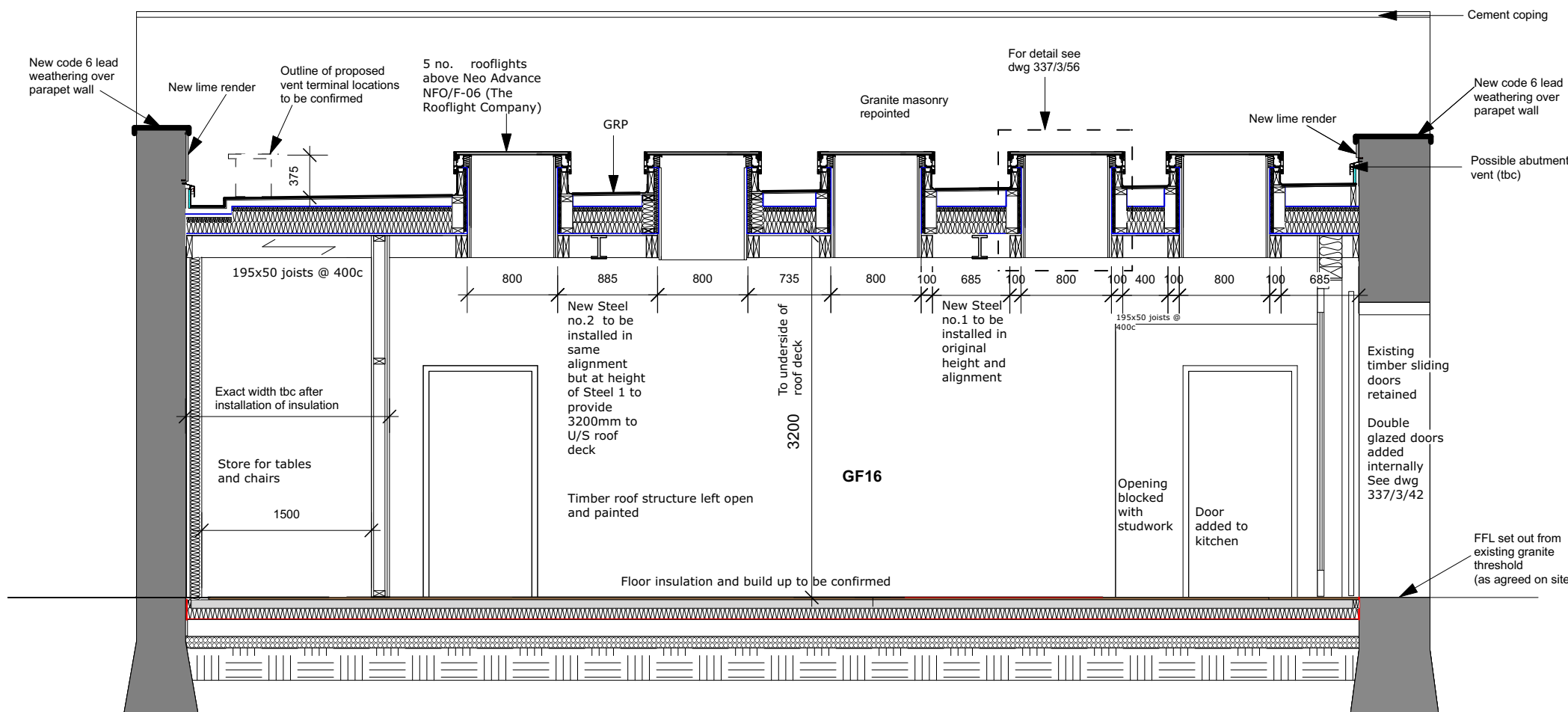

General Note: This drawing is for reference  
purposes only. No dimensions are to be  
scaled off this drawing.

REV	DATE	DESCRIPTION
-	-	-
-	-	-
-	-	-
-	-	-

**JOB:** Elizabeth Castle  
Hospital Block

**TITLE:** Coal Store Roof Section HH and  
Section II with steels and rooflights

**AntonyGibb**  
Historic Buildings Consultants

Ballarat,  
La Route de Trinité, Trinity,  
Jersey. JE3 5JN  
Tel: 01534 863922  
mail@antonygibb.co.uk

**SCALE:** 1:50@ A3 **DATE:** June 2023

**DWG. No:** 337/3/51 **REV:**

**Coal store Section HH 1:50@A3**