

Helen Whale

Cartret Farm
 Domaine Du Douet
 La Rue De Grouville
 Grouville
 JE3 9HP

Date	Reference	Your Contact
21-05-2024	SO15572	Tamara

Customer Ref.
Upholstery

Quote

Our Price Promise to you
 We are so confident our pricing is competitive, that we will beat any written quotation for equivalent product by 5%

Supply & Fit/Supply Only

Location	Description	QTY	Price
Bedroom	To make a headboard with 5 vertical panels divided with stitching, and piping around the outer border.,	1	£ 1,230.00
	Main Fabric, 4m of Romo Linara Peking Blue @£48 per metre,	1	£ 192.00
	Piping Fabric, 1m of Romo Linara Rockpool @£48 per metre,	1	£ 48.00
	Upholstery, To recover the existing dressing table stool,	1	£ 90.00
	Fabric, 1m Romo Linara in a colour TBC @£48 per metre, <i>Same as headboard (plain Linara Peking Blue)</i>	1	£ 48.00

Terms : 50% deposit due with order, 50% on completion

BACS Payment	
Bank:	NatWest
Sort Code:	60 12 03
Account No:	66577772
Carpet Protection (C.I) Ltd T/A CP-Interiors	

Phone and Card Payment
Payment can be made in person or by phone. If phone, please call us on 01534 768141 and have your card details ready. Note, we do not accept American Express or Cheque payments.

Subtotal :	£ 1,608.00
GST :	£ 80.40
Total :	£ 1,688.40

Please note: This quotation is only valid for acceptance for 7 days. Our estimate does not include any electrical work or additional carpentry work to install the above unless otherwise specified. Please note there is a handling charge on customer own fabric of £5 per metre. Due to high costs of labour, pre-arranged missed fitting appointments will be charged on a time-wasted basis. Settlement is due on completion of works and an administration charge of £25 will be added per month if unpaid within 30 days. We reserve the right to charge for design, advice and liaison work carried out should an order not be placed. Goods remain the property of CP Interiors until full settlement is received. Should payment not be received we reserve the right to attend premises during working hours to remove goods and not be required to make good. Our full terms and conditions apply and are available on request.

Fabrics reserved £844.20



THE ROMO GROUP

Romo Ltd.
Oddicroft Lane
Sutton-in-Ashfield
Nottingham NG17 5FB

EORI No. GB116619866000
VAT Reg No. 116619866
Tel No. 00 44 1623 727016

ORDER CONFIRMATION

Invoice Address

CARPET PROTECTION (CI) LIMITED
T/A CP INTERIORS
RUE DES PRES TRADING ESTATE
ST SAVIOUR
JERSEY
JE2 7QN

Delivery Address

CARPET PROTECTION (CI) LIMITED
RACHEL@CPINTERIORS.JE
LA RUE DES PRES TRADING ESTATE
ST. SAVIOUR
JERSEY
JE2 7QN

PAGE 1

Account	Invoice Date	Order No.	Carrier	Parcels	Your Order No.	Currency
57744	28/05/24	EX243256	UPS (Channel Is)		SO15572 WHALE	STERLING

Quantity	Description	Price	%	Value
5.0	METRES RF 2494/476 LINARA PEKING BLUE Commodity Code: 5212231090 63% Cotton 37% Linen Before washing we recommend the cover is turned inside out.	24.00		120.00
1.0	METRES RF 2494/502 LINARA ROCKPOOL Commodity Code: 5212231090 63% Cotton 37% Linen 3 Before washing we recommend the cover is turned inside out.	24.00		24.00

We note these goods are being sent to an address that differs from the accounting address. It is particularly important you check visually that the goods physically correspond with the sample from which the order was placed. i.e. correct design, colour, shade etc.

All supplies are made subject to the Romo Terms and Conditions of Sale (as amended), copies of which are available on request in our Trade Price List or on the trade section of our website at www.romo.com.

THIS IS AN ORDER CONFIRMATION
PLEASE DO NOT PAY. A VAT INVOICE WILL FOLLOW.

VAT Summary		
Code	Goods	VAT
Exempt		

Goods	144.00
VAT	
Total	144.00

_index_OC080595

1



**Order Form for:
Roger Baudin Upholstery**

Date of Order / Delivered to Roger:
Customer Ref: SO15572 Whale
Description of Products: Headboard and dressing table stool
Upholstery Works / Alterations Required: To make a headboard (1680mm x 900mm) with 5 vertical panels divided with stitching, and piping around the outer border. To recover existing dressing table stool. Please refer to diagram and drawings for fabrics and additional information including sizes.
Fabric Supplied? – if Yes, Description / Qty: Yes – 5m of Romo Linara Peking Blue 2494/476 (main fabric for headboard and stool) 1m of Romo Linara Rockpool 2494/502 (headboard piping)
Returned to CP Interiors / Collected on by:

All copies of Orders to be Emailed to Roger and Copy given to Fitter Delivering to Roger to handover with products for Alteration / Upholstery

SO15572 Whale

1) Headboard:

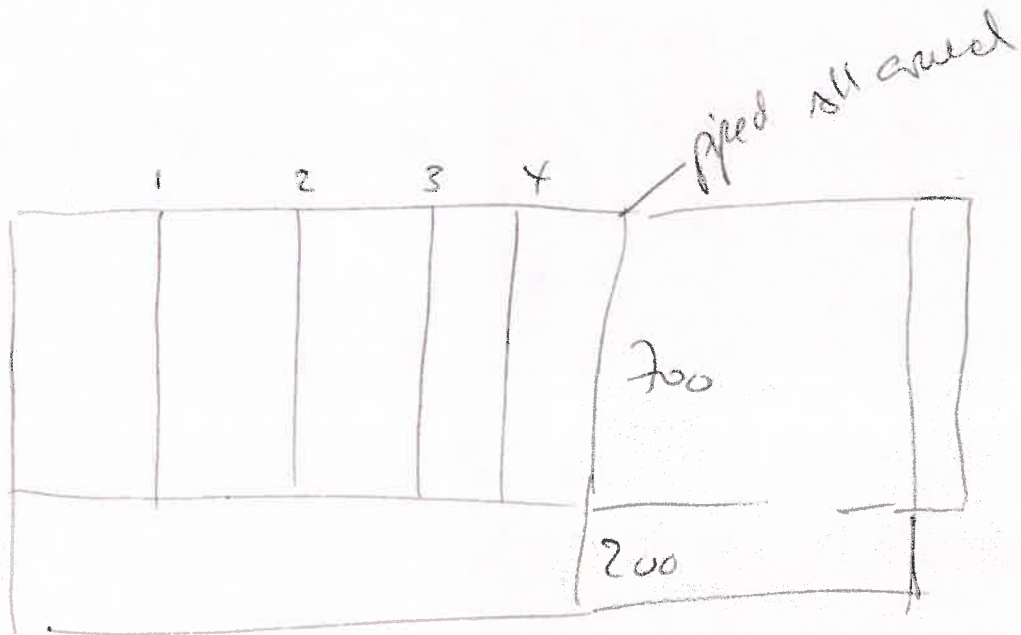

Main fabric:

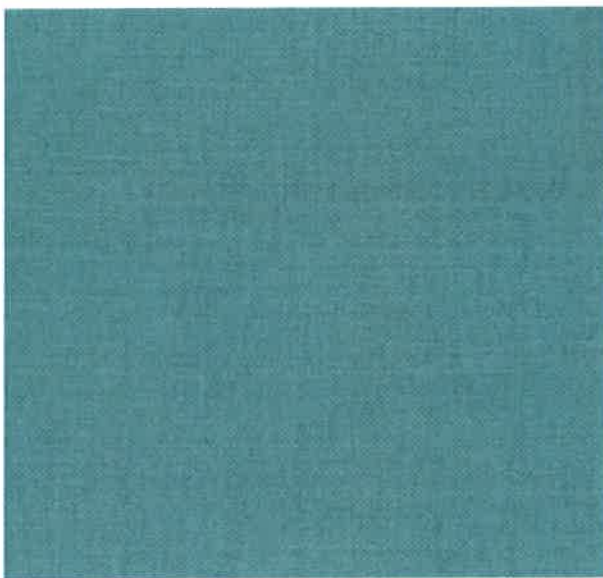

Romo Linara Peking Blue 2494/476

Piping:

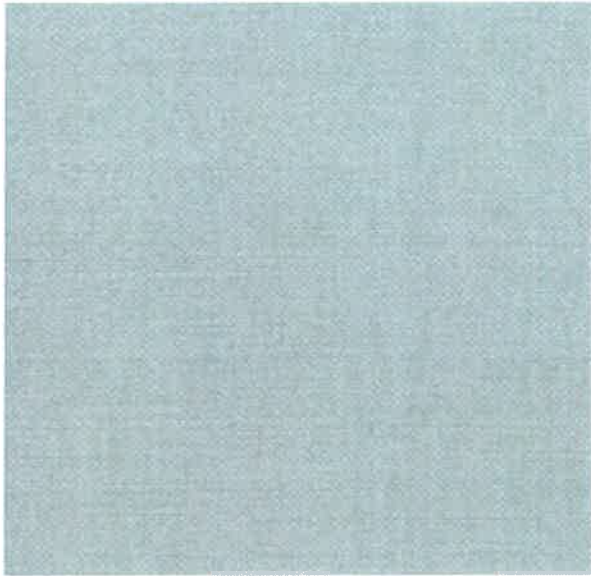

Romo Linara Rockpool 2494/502

2) Stool:



Romo Linara Peking Blue 2494/476

Tamara Lopez-Dominguez

From: Glen Flint <rbupholsteryltd@gmail.com>
Sent: 02 May 2024 11:55
To: Tamara Lopez-Dominguez
Subject: Re: FW: FW: SO15572 Whale

Follow Up Flag: Follow up
Flag Status: Flagged

Hi Tamara

It's hard to judge from that drawing, is it just fluted with piping around the back edge? If so **4m of the main fabric** and **1m for the piping**

Regards, glen

On Wed, May 1, 2024 at 4:38 PM Tamara Lopez-Dominguez <Tamara@cpinteriors.ie> wrote:

Hi Glen,

I hope you are well.

I was wondering if there was an update on the below. Many thanks.

Kind Regards

Tamara
Lopez-Dominguez

Interior Design Advisor

tamara@cpinteriors.ie

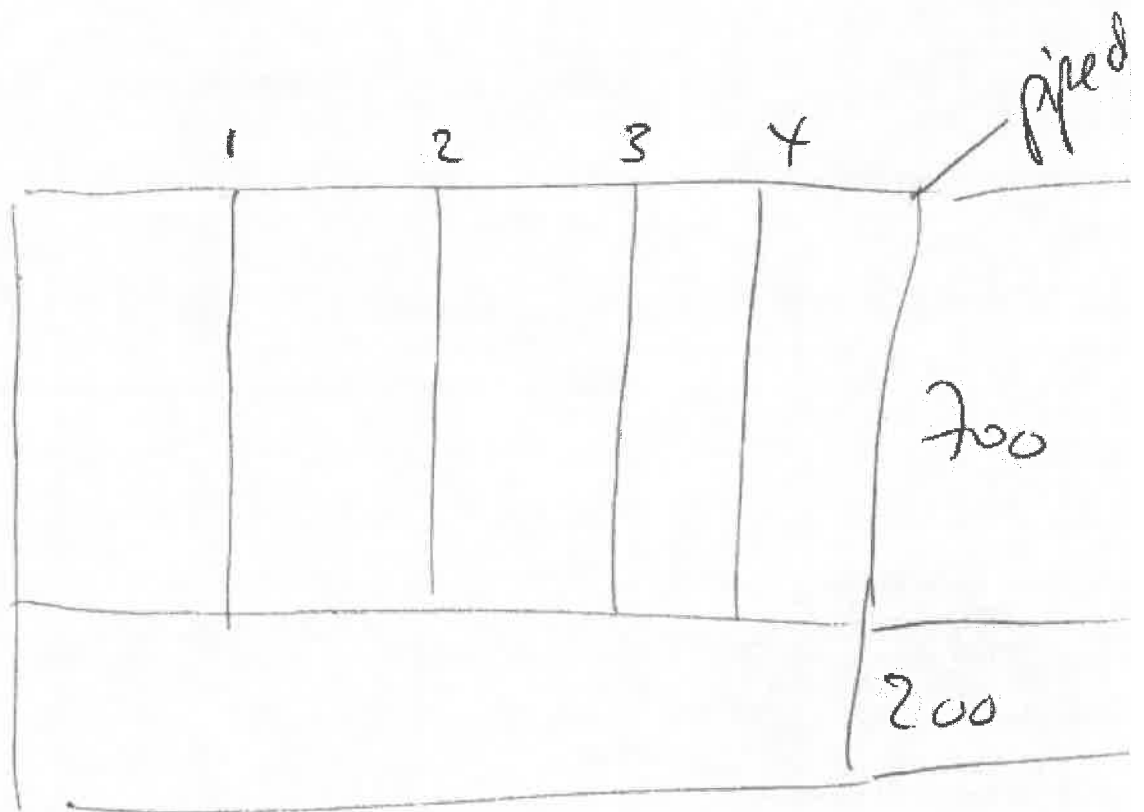

- 1x padded and upholstered ottoman top (please see photo attached), 1400mm x 500mm
- 1x recover dressing table stool (please see photo attached)

If you could also advise how much fabric would be needed, that would be great. Client hasn't decided yet, but they might choose a patterned fabric.

Many thanks.

Kind Regards

Tamara
Lopez-Dominguez

Interior Design Advisor

tamara@cpinteriors.je

Please note our offices will be closed from Friday 29th March until Monday 1st April. Our showroom will be open on Saturday 30th from 10am until 2pm. Happy Easter! 🐰🥚



Unit 28 Rue Des Pres Trading Estate

St Saviour

Jersey

JEZ 7QN

01534 768141 | www.cpinteriors.je



With our CP Pr
** On like for like |

Tamara Lopez-Dominguez

From: Glen Flint <rbupholsteryltd@gmail.com>
Sent: 03 April 2024 11:54
To: Tamara Lopez-Dominguez
Subject: Re: FW: SO15572 Whale

Hi Tamara

Headboard would be £615,00 and need 3m of fabric £1230
Stool would be £45,00 and need 1m £90
Ottoman top would be £155,00 and need 3m £310

Regards, glen

On Wed, Apr 3, 2024 at 10:48 AM Tamara Lopez-Dominguez <Tamara@cpinteriors.ie> wrote:

Hi Glen,

Any updates on the below? Many thanks.

OTELIE BLUSH 7931/01 @£77.55
p/m

Kind Regards

LEILANI BLUSH 7934/01 @£62.50
p/m

Tamara
Lopez-Dominguez

Interior Design Advisor

tamara@cpinteriors.ie



Unit 28 Rue Des Pres Trading Estate

St Saviour

Jersey

JE2 7QN

01534 768141 | www.cpinteriors.je



With our CP Pr
** On like for like t

From: Tamara Lopez-Dominguez
Sent: Thursday, March 28, 2024 1:09 PM
To: Glen Flint <rbupholsteryltd@gmail.com>
Subject: SO15572 Whale

Hi Glen,

I hope this email finds you well.

Will you be able to prepare a quote for the following:

- 1x headboard as per the below:

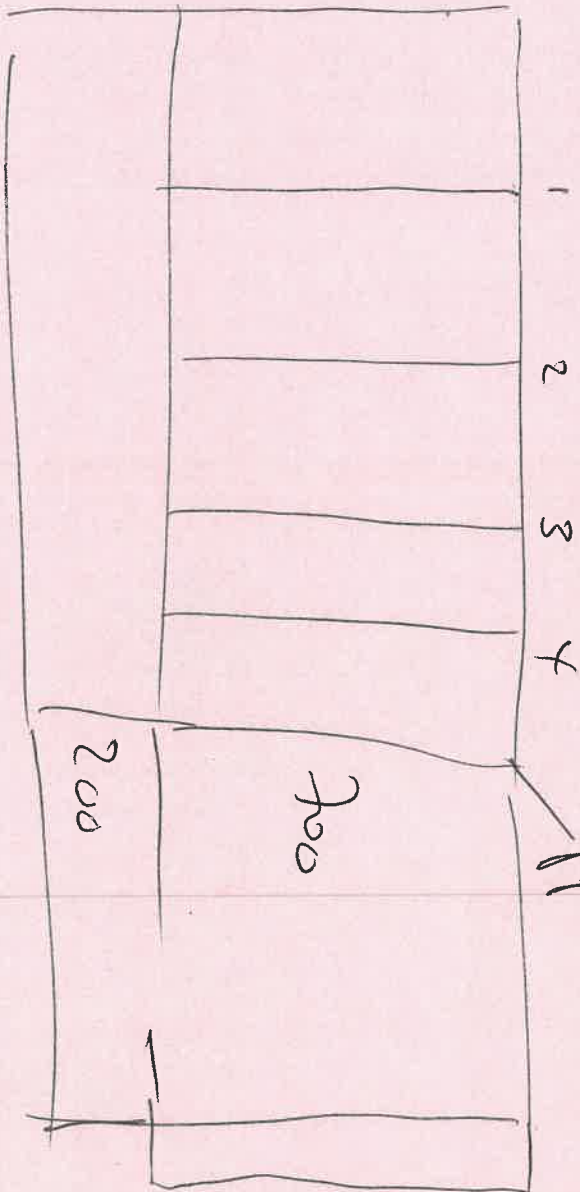

Piped all around



CP INTERIORS

Helen Whale

Cartret Farm
Domaine Du Douet
La Rue De Grouville
Grouville
JE3 9HP

Date	Reference	Your Contact
04-04-2024	SO15572	Tamara

Customer Ref.
Upholstery

Quote

Our Price Promise to you
We are so confident our pricing is competitive, that we will beat any written quotation for equivalent product by 5%

Supply & Fit/Supply Only

Location	Description	QTY	Price
Bedroom	Upholstery, To make a headboard with 5 vertical panels divided with stitching, and piping around the outer border.,	1	£ 1,230.00
Bedroom	Upholstery, To recover the existing dressing table stool, <i>same fabric as headboard</i>	1	£ 90.00
Bedroom	Upholstery, To reupholster the existing ottoman top, including pad,		£ 310.00
Option 1	Fabric, 7m of Romo Otele Blush 7931/01 @£77.55 per metre,	1	£ 542.85
Option 2	Fabric, 7m of Romo Leilani Blush 7934/01 @£62.50 per metre,	1	£ 437.50

plain piping here

Terms : 50% deposit due with order, 50% on completion

BACS Payment

Bank: NatWest
Sort Code: 60 12 03
Account No: 66577772

Carpet Protection (C.I) Ltd T/A CP Interiors

Phone and Card Payment

Payment can be made in person or by phone.
If phone, please call us on 01534 768141 and have your card details ready.
Note, we do not accept American Express or Cheque payments.

Prices are subject to GST*

Please note: This quotation is only valid for acceptance for 7 days. Our estimate does not include any electrical work or additional carpentry work to install the above unless otherwise specified. Please note there is a handling charge on customer own fabric of £5 per metre. Due to high costs of labour, pre-arranged missed fitting appointments will be charged on a time-wasted basis. Settlement is due on completion of works and an administration charge of £25 will be added per month if unpaid within 30 days. We reserve the right to charge for design, advice and liaison work carried out should an order not be placed. Goods remain the property of CP Interiors until full settlement is received. Should payment not be received we reserve the right to attend premises during working hours to remove goods and not be required to make good. Our full terms and conditions apply and are available on request.

RB Reviewing fabric quantities for headboard
50 x 50
x 2 ~~60 x 60~~ cushions £116
Leilani blush } Tamara Rockpool
otelle blush } + piping blue pipe.

