

Do not scale from this drawing.
 The accuracy and dimensions stated on these drawings are not guaranteed.
 All dimensions are to be verified on site by the main contractor before the commencement of any work.
 The drawing must be read in conjunction with all related Architect, Engineering & Contractor drawings.
 Copyright and distribution of this drawing is the property of Skudder Architects.
 Report all discrepancies to the Architect immediately.

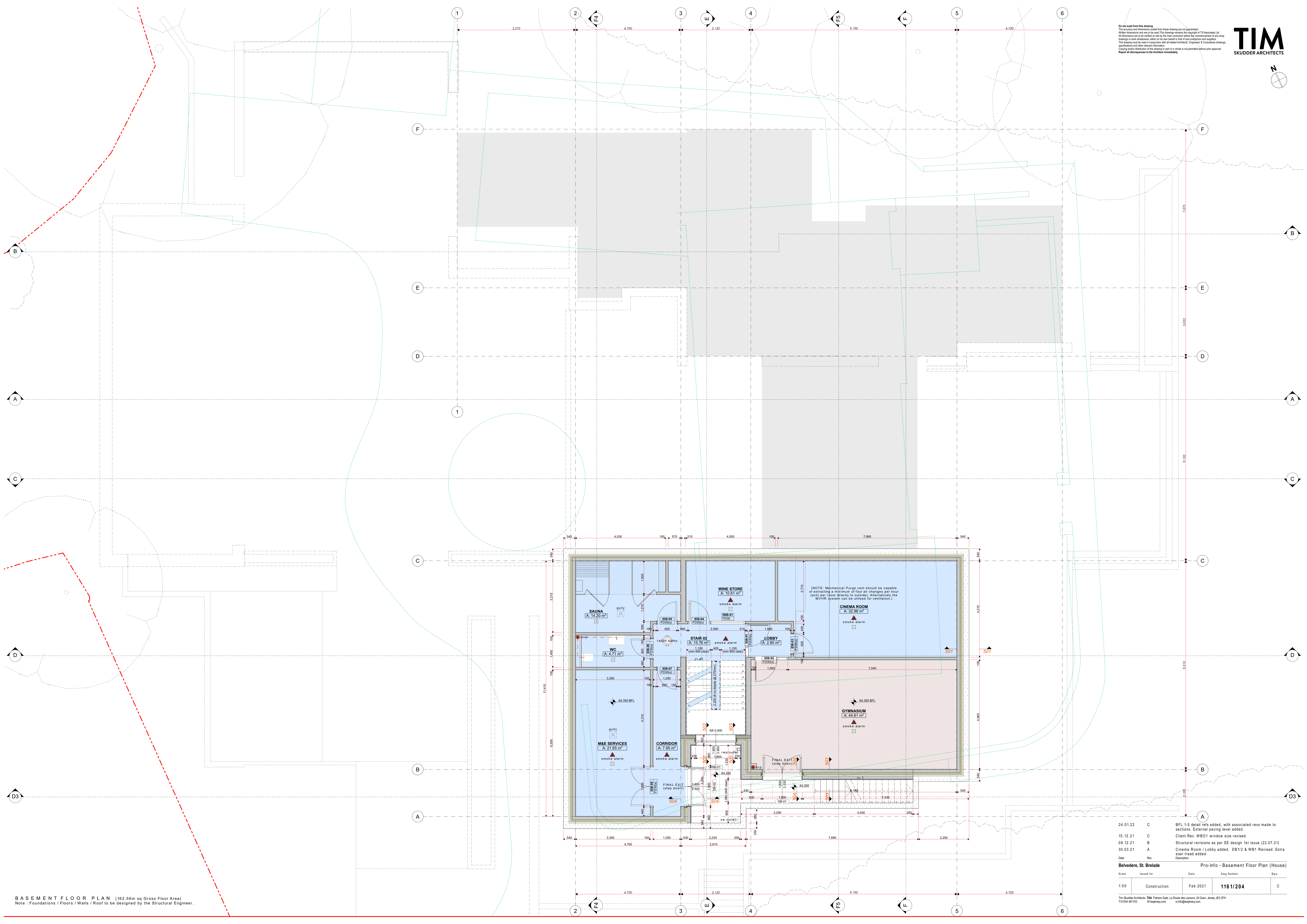
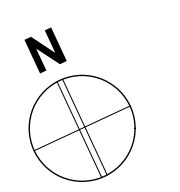

BASEMENT FLOOR PLAN (182.56m sq Gross Floor Area)
 Note - Foundations / Floors / Walls / Roof to be designed by the Structural Engineer.

Date	Rev	Description
24.01.22	C	BFL 1-5 detail refs added, with associated revs made to sections. External paving level added.
15.12.21	C	Client Rev. WB01 window size revised.
09.12.21	B	Structural revisions as per SE design 1st issue (22.07.21)
30.03.21	A	Cinema Room / Lobby added. DB1/2 & WB1 Revised. Extra stair tread added.

Belvedere, St. Brelade		Pro-Info - Basement Floor Plan (House)		
Scale	Issued for	Date	Dep Number	Rev
1:50	Construction	Feb 2021	1161/204	C

Tim Skudder Architects | TSA | 100th Street, La Plaine, Jersey | 03 2374 701534 481743 | info@skudder.com