

Jacob Surverying_IVY Construction SO14881
AA00229981

Quote request

Project	Project ID	Requested by
Jacob Surverying	AA00229981	Rachel Allo 08/01/2024

Quote Information

Invoice address	Quote reference	RIO ID
Rue des Pres. Tr. Est. 28 JE2 7QN Jersey Belgium	Jacob Surverying_IVY Construction SO14881	AA00265998

Quote details

1x	1 - Aero A horizontal, water-resistant sun protection roof with rotatable blades that can be integrated perfectly into new or existing structures.
----	---



Find the details of your quote on the next pages

Details Attachment

1 - Aero

Configuration details

STRUCTURE

Type

Roof parts	Single
Roof design	Rotating blades

Location

Country of installation	United Kingdom
-------------------------	----------------

CONSTRUCTION

Dimensions

Span	1930 mm
Finishing of the fixed blades	Pivot on the mm / inch
Pivot	2765 mm

Construction method

Span 1	Integration
Span 2	Integration
Pivot 1	Integration
Pivot 2	Integration

COMFORT

Lighting

Lineo LED (led blades)	No
UpDown LED	No

Comfort & Design

Beam Heat & Sound	No
Lineo Luce	No
Lineo Fix	No
Lineo Heat	No
Protecto	No

Automation

Motor

Electrical certification	CE (Standard)
Motor control	Somfy io Remote controlled
Frost/Snow function	Yes
Renson Connect app	No

Details Attachment

Remote	Yes
Remote	Situo 1 IO Pure II
Sensors	
Wind sensor	No
Rain sensor	No

STYLING

Colors

Color type of the structure and the columns	Textured
Colour category framework	Standard colors
Color of frame and columns	029/80271 - TIGER RAL9004 FINE TEXTURE
Color type of blades	Textured
Colour category blades	Standard colors
Color of blades	029/80271 - TIGER RAL9004 FINE TEXTURE

TECHNICAL SPECS

General

Motor position	Pivot 1 (P1)
Drainage blade	Motor side
Blade rotation	Indirect sunlight

Water drainage

Corner 1A

Water drainage	Yes
Water drainage position	Drainage through gutter in P1
Position water drainage from corner 1A	700 mm

Corner 1B

Water drainage	No
----------------	----

Corner 2A

Water drainage	No
----------------	----

Corner 2B

Water drainage	No
----------------	----

Visibility

Visibility surface A	Yes
Visibility surface B	Yes
Visibility surface C	Yes

In the order drawing we integrate as much as possible any remarks and/or attachments. Remarks or attachments that can not be integrated in the order drawing will be considered when your order goes in

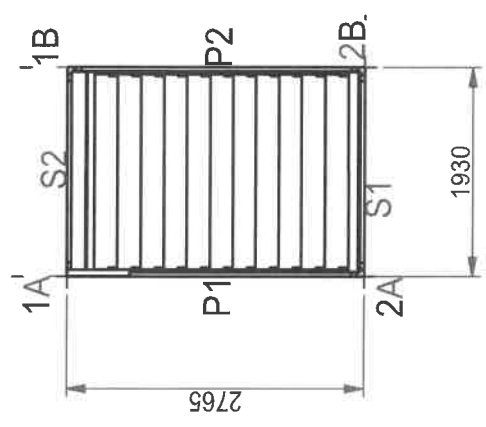
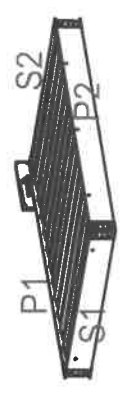
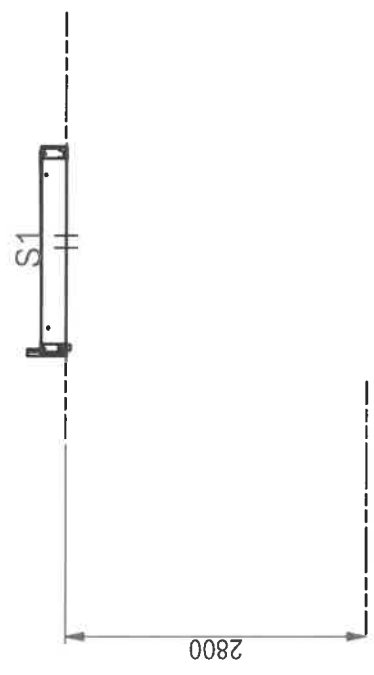
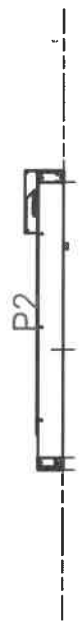

Sizes TBS Confirmed in New Year

Size Confirmed
4-1-24
with Ben
+ phill / Bunder

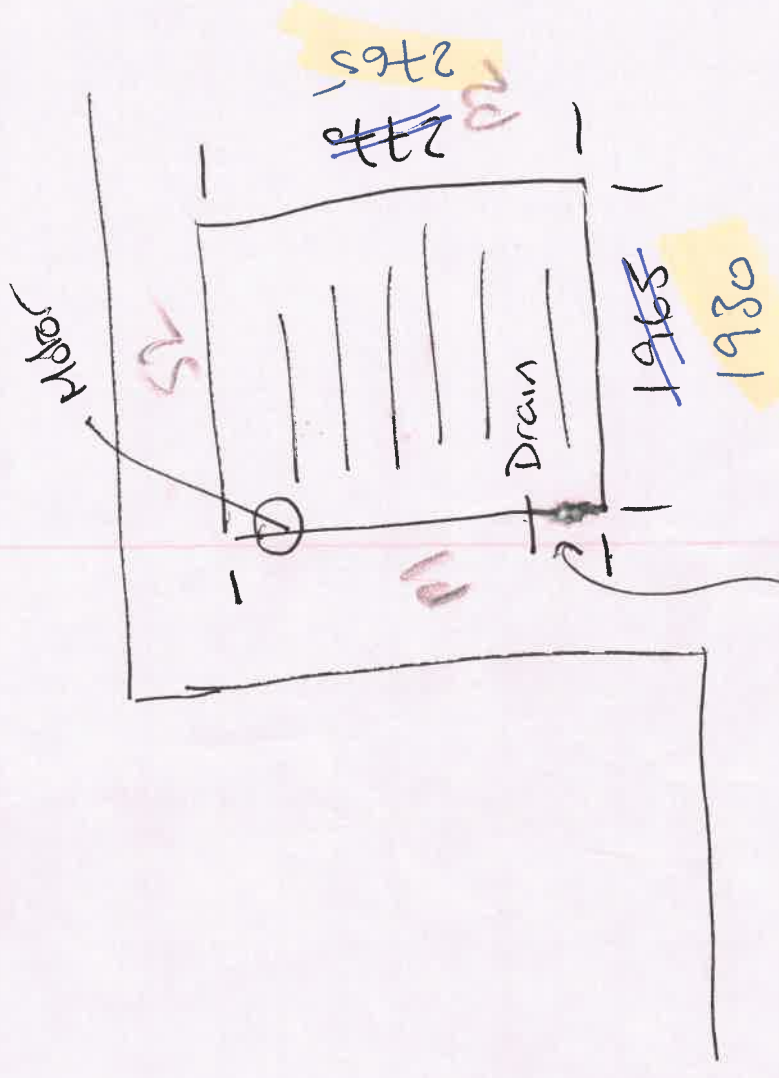

700 mm
to centre of drain.

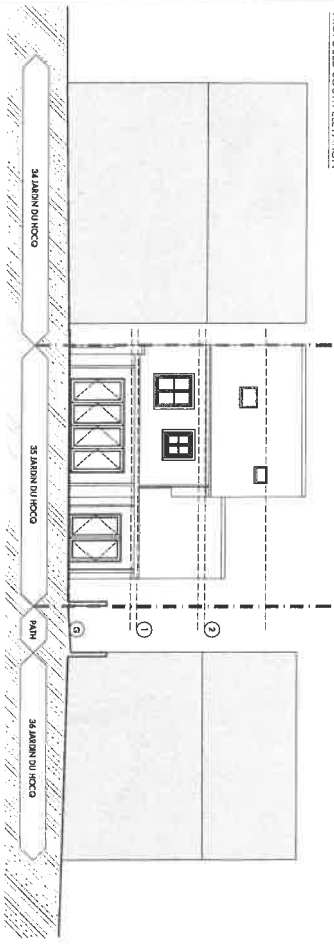

PROPOSED GROUND FLOOR

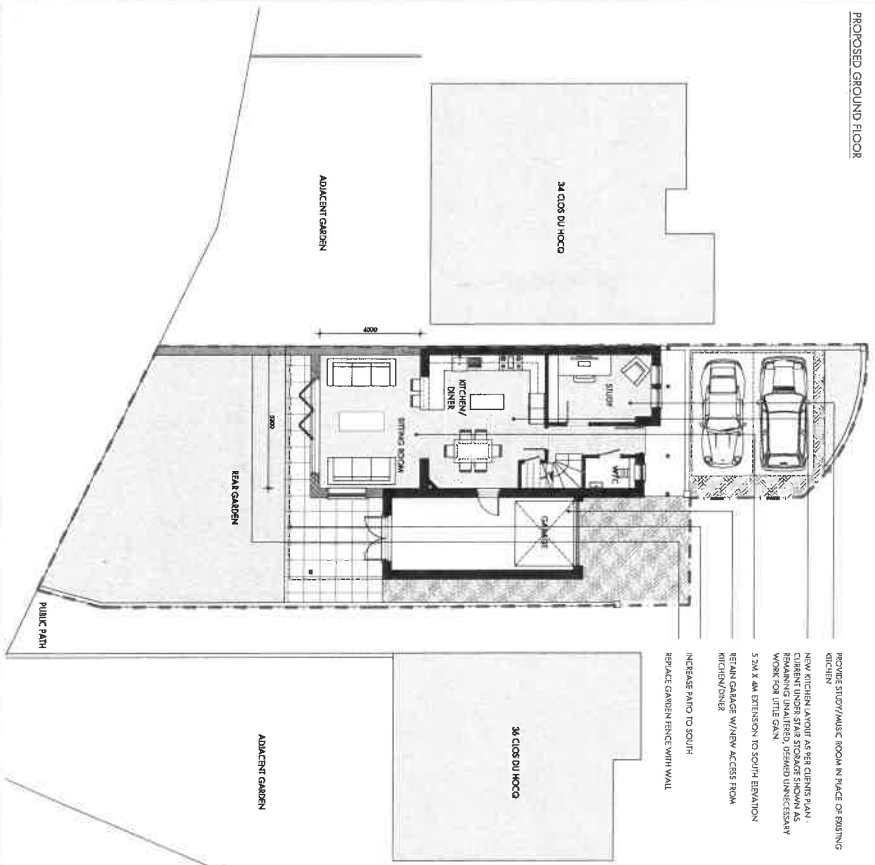

PROPOSED STUDIO/MUSIC ROOM IN PLACE OF EXISTING WORKSHOP
 NEW REAR LAYOUT AFTER GARAGE PLAN.
 REMAINING MATERIALS, DEMOLITION/RESEAL WORK FOR LITTLE GAIN
 5.2M X 4M EXTENSION TO SOUTH ELEVATION
 REAR GARAGE WITH NEW ACCESS FROM KITCHEN/DINER
 INCREASE PAVING TO SOUTH
 REPAVE GARDEN FENCE WITH WALL

3D PROJECTIONS

NIS

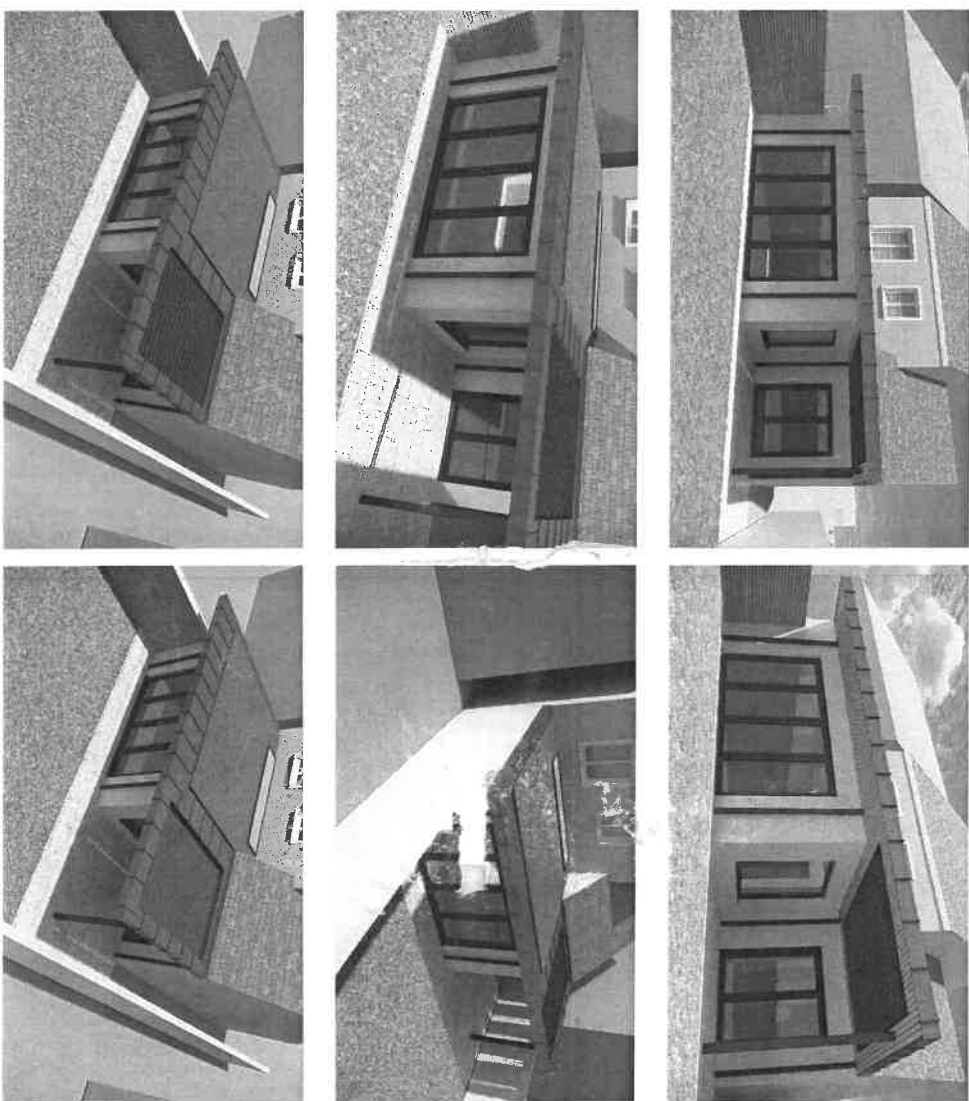

Note:
 Figure dimensions only are to be taken from this drawing. All dimensions are to be checked on the ground by work in situ to avoid any errors.
 This drawing must be read in conjunction with all other contract documents, including any specifications.
 This drawing must not be copied in whole or in part without the prior written permission of MAC Architectural Services Ltd.
 © Copyright MAC Architectural Services Ltd



Revision	Date	Description
A	07/03/22	OPTION 4/5
C	30/11/22	REAR GARAGE
D	16/12/22	REPAVE SECTION OF WALL

Client:
MIR P. VANN NESTE
 Project Address:
**35 JARDIN DU HOCCO
 1A RUE DU HOCCO
 ST. CLEMENT**

MAC
 ARCHITECTURE FOR YOU
 22 Hill Street, St. Helier, Jersey JE2 4JA
 www.mac.ie / admin@mac.ie / 736972

Project	Scale	Date	Drawing No.	Rev.
35 JARDIN DU HOCCO	1:1000A1	DEC 22	938 - 003	D
Drawing Title: PLAN, ELEVATION & 3D PROJECTIONS				
Project Name: PLANNING				

