

PROPOSED SOUTH ELEVATION



# 3D PROJECTIONS NTS



PROPOSED GROUND FLOOR

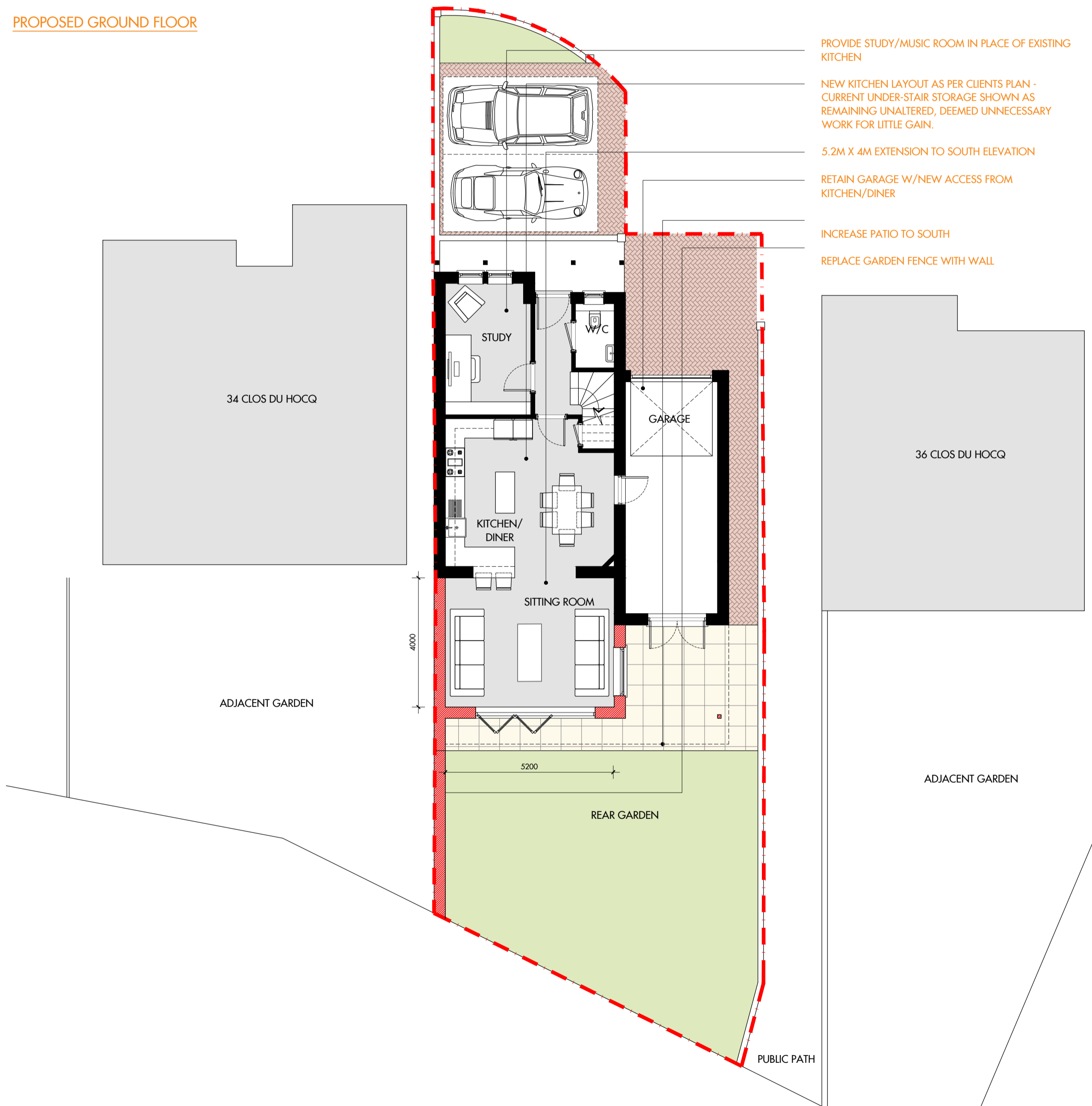

- PROVIDE STUDY/MUSIC ROOM IN PLACE OF EXISTING KITCHEN
- NEW KITCHEN LAYOUT AS PER CLIENTS PLAN - CURRENT UNDER-STAIR STORAGE SHOWN AS REMAINING UNALTERED, DEEMED UNNECESSARY WORK FOR LITTLE GAIN.
- 5.2M X 4M EXTENSION TO SOUTH ELEVATION
- RETAIN GARAGE W/NEW ACCESS FROM KITCHEN/DINER
- INCREASE PATIO TO SOUTH
- REPLACE GARDEN FENCE WITH WALL



Note:  
Figured dimensions only are to be taken from this drawing. All dimensions are to be checked on site before any work is put in hand. If in doubt, ask.

This drawing must be read in conjunction with all other architects detail drawings, schedules and specifications.

This drawing must not be copied in whole or in part without the prior written permission of MAC architectural Services Ltd.

© Copyright MAC architectural Services Ltd

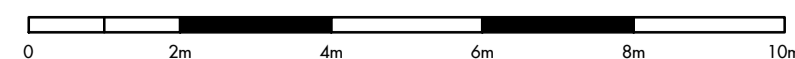
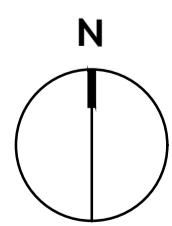

Revision:	Date:	Description:
A	07.03.22	OPTIONS 4/5
C	30.11.22	RETAIN GARAGE
D	16.12.22	REMOVE SECTION OF WALL

Client:  
MR P. VAN NESTE  
Project Address:  
35 JARDIN DU HOCQ  
LA RUE DU HOCQ  
ST. CLEMENT

**MAC**  
ARCHITECTURE FOR YOU

22 Hill Street, St. Helier, Jersey JE2 4UA  
www.mac.je / admin@mac.je / 736912

Project:  
35 JARDIN DU HOCQ  
Drawing Title:  
PLAN, ELEVATION  
& 3D PROJECTIONS

Scale: 1:100@A1	Date: DEC '22
Status: PLANNING	Drawing No: 938 - 003
	Rev: D