

KEY
 Existing Internal
 Proposed sunroom

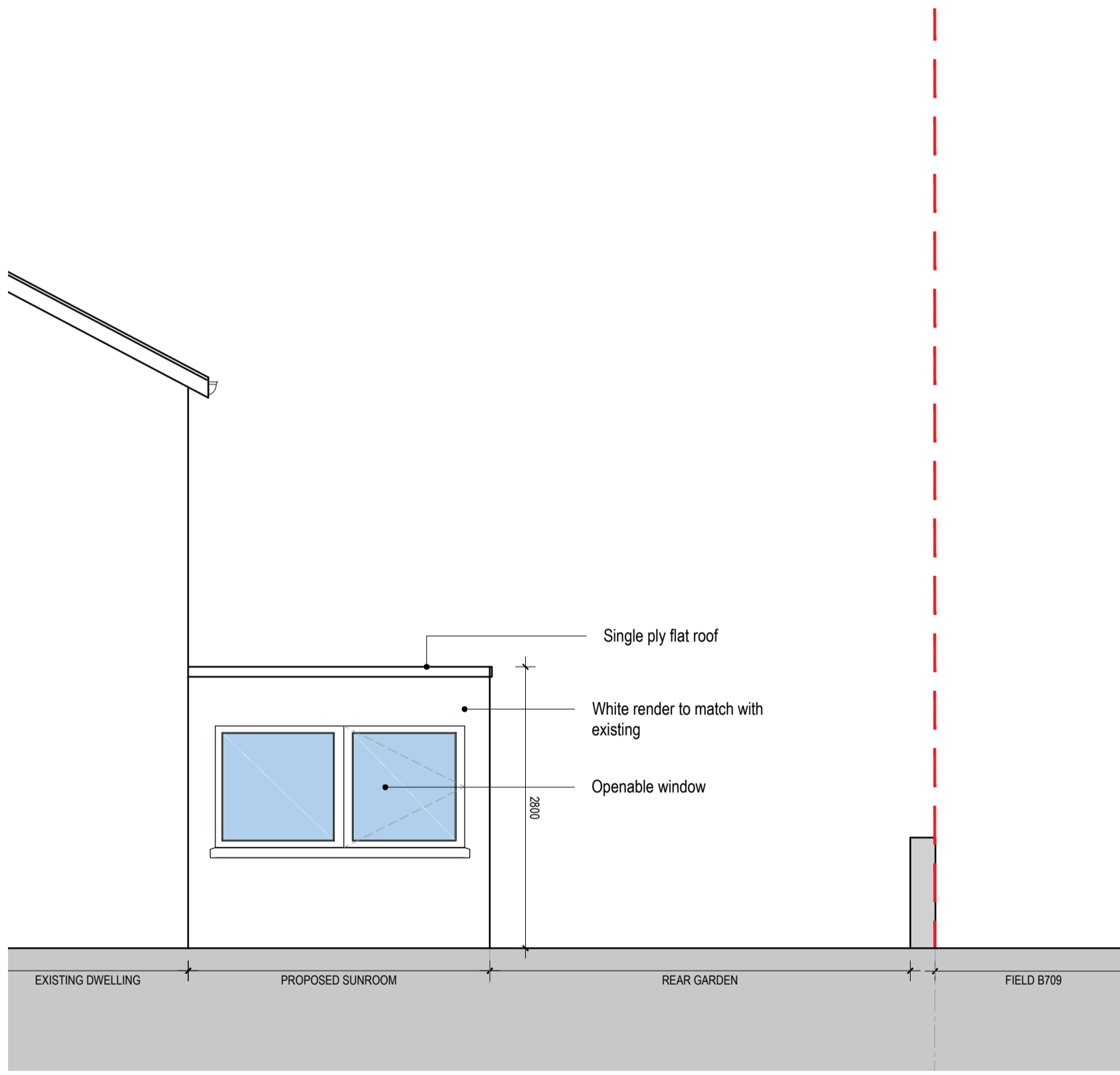

NOTES
 Figured dimensions only are to be taken from this drawing. All dimensions are to be checked on site before any work is put in hand. If in doubt, seek confirmation.
 This drawing must be read in conjunction with all other architects detail drawings, schedules and specifications.
 All drawings are to be read in conjunction with relevant drawings from other consultants. In the case of inconsistencies, seek confirmation.
 This drawing must not be copied in whole or in part without the prior written permission of Axis Mason Ltd.
 © Copyright Axis Mason Ltd

Rev	Description	Dwn	Ckd	Date
P1		ab	TM	25/04/2022

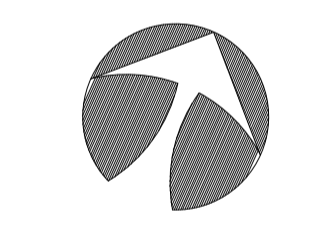
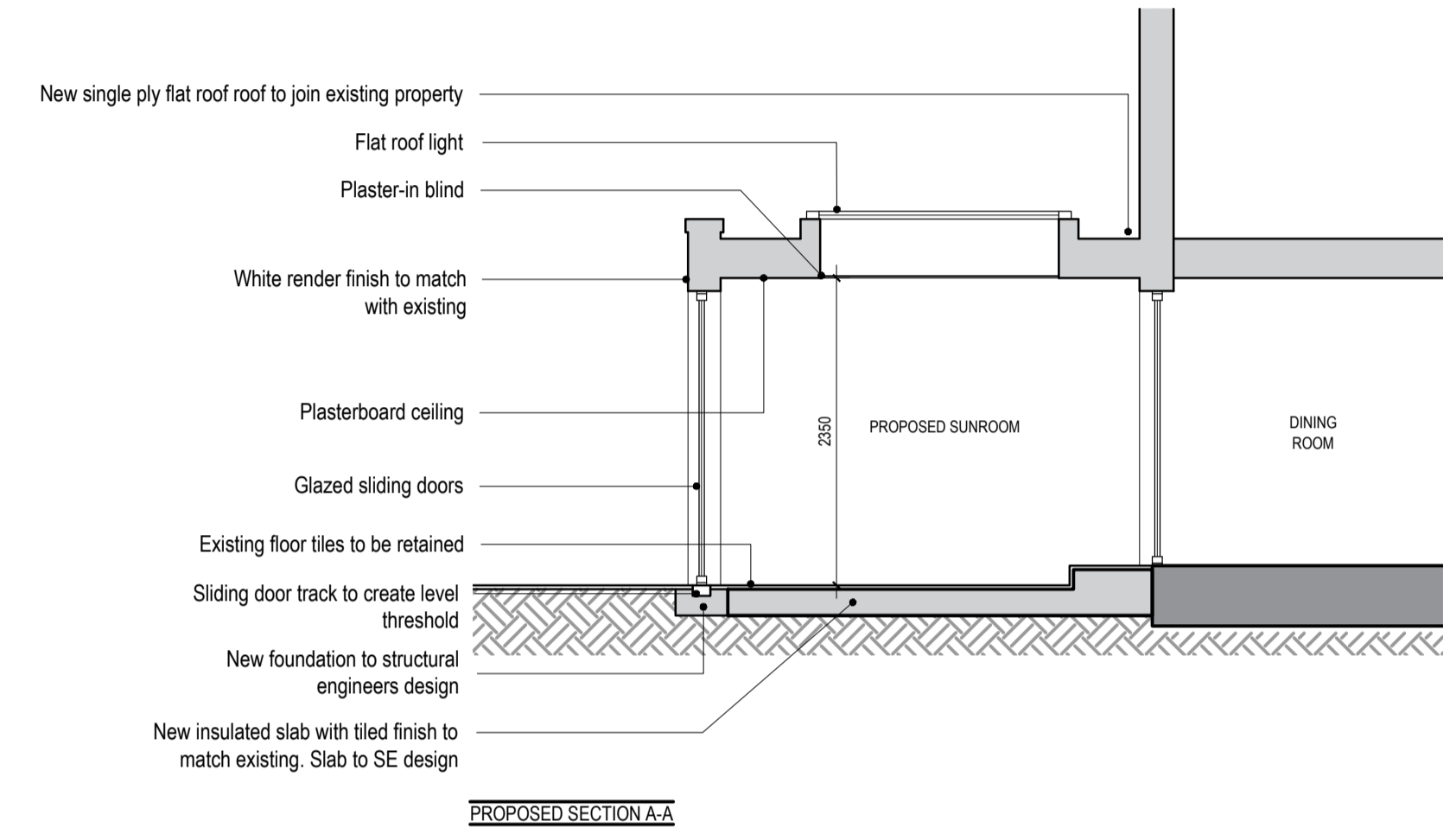
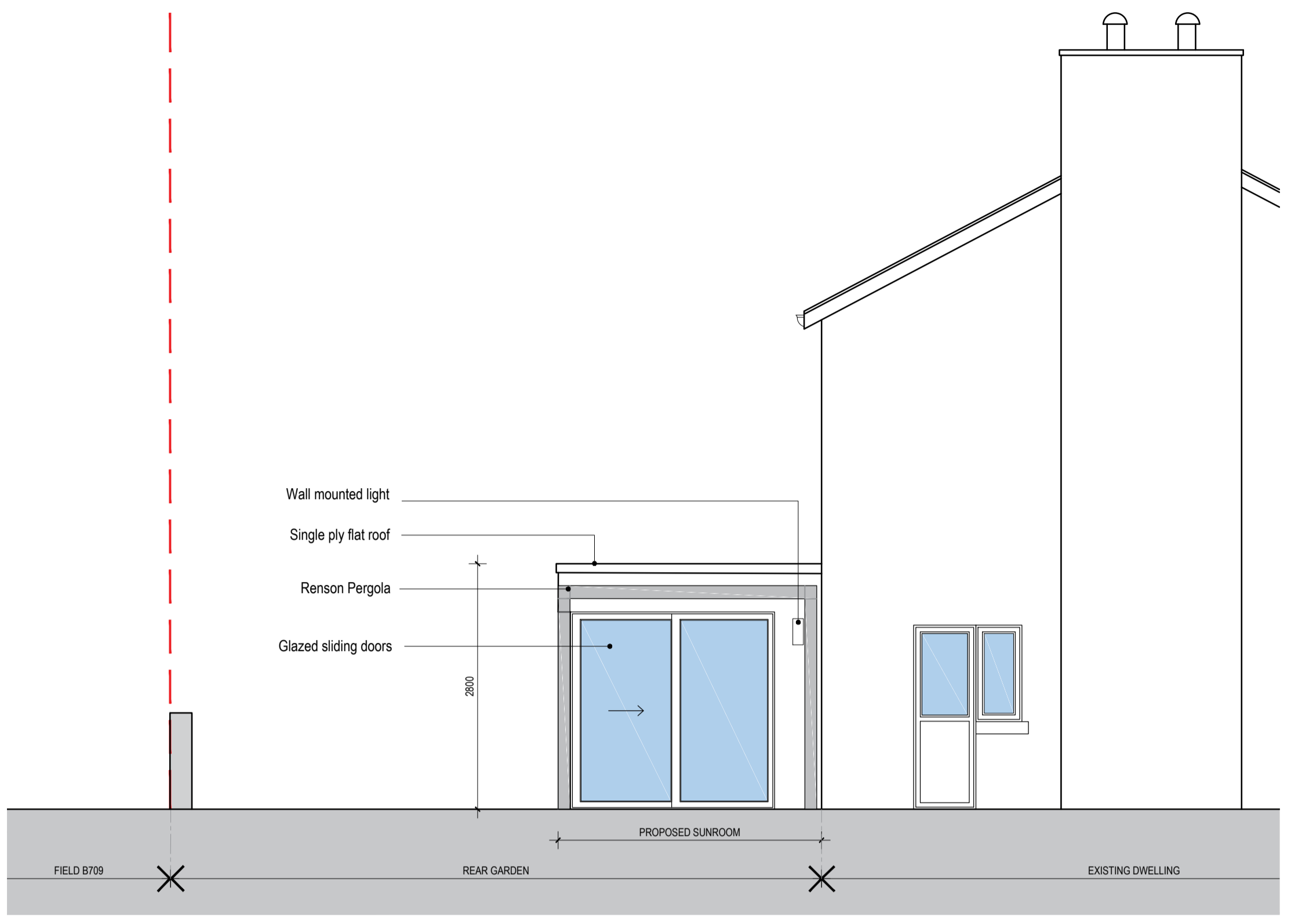
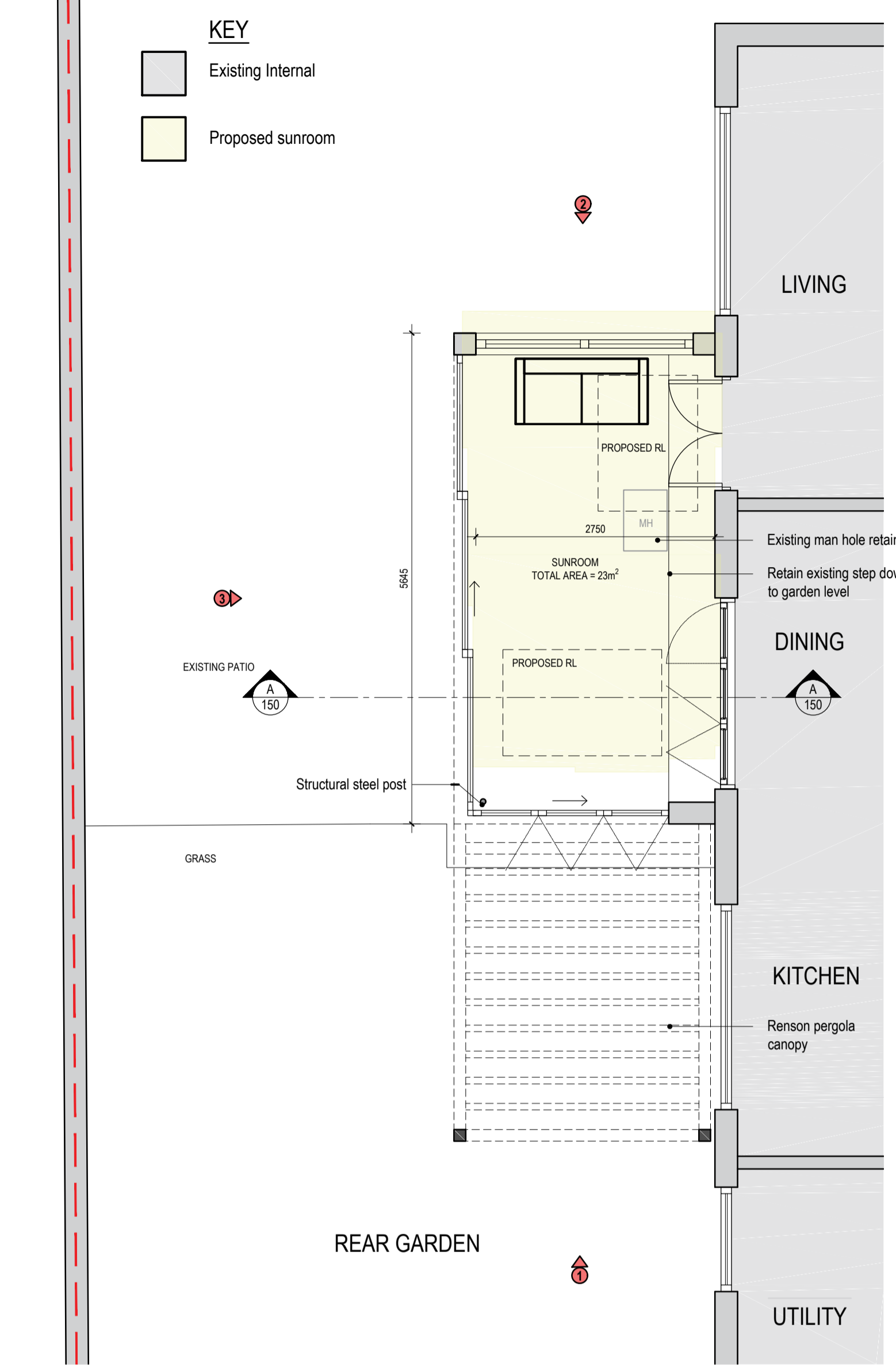
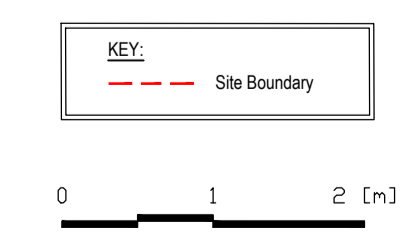

Client:	Mr & Mrs Baxter
Project:	Les Martinets
Drawing Title:	Proposed New Sunroom: Site Plan, Plans & Elevations

AXIS MASON Somerville House, Philips Street St. Helier, Jersey, JE2 4SW 01534 870 137 WWW.AXISMASON.COM	
Scale @ A1:	1:50
Date:	MARCH 2022
Project Co-ordinator:	MB
Issue Status:	PRELIMINARY
Job No:	4328
Drawing No:	150
Revision:	P3