

Client CP INTERIORS RUE DES PRES TRADING ESTATE ST SAVIOUR, JE2 7QN, JERSEY	Document Title House Waybill (HWB)	Issuing Office Tally Number J2508477
	Your Reference SO5644	Our Reference 4PJ22011311
Shipper DORSET GLASS 51-59 NUFFIELD ROAD NUFFIELD IND EST POOLE ,DORSET, BH17 2RJ	Delivery TI ref 3781508	Date 31-Oct-2022
	 PROFREIGHT Profreight (Portsmouth) Ackworth Road Hilsea Tel: 02392 448086	
Consignee CP INTERIORS RUE DES PRES TRADING ESTATE ST SAVIOUR, JE2 7QN, JERSEY		
Container Number/Tri No.	Place of Receipt/Loading PORTSMOUTH	
Vessel	Port of Departure	
Port of Discharge	Place of Delivery ST SAVIOUR	
Date of Shipment/Arrival 31-Oct-2022	Terms CFR	

Marks & Numbers	Number & Kind of Packages	Description of Goods	Weight(Kgs)	Volume(M3)
ADDRESSED:- SUPPLIER:- DORSET GLASS 51-59 NUFFIELD ROAD,NUFFIELD IND EST,POOLE ,DORSET BH17 2RJ Consignee Ref(s) : J2508477 Shipper Ref(s) : SO5644	1 GLASS 1 ITEM DEL IN SO5644 GLASS SHIPPED @ OWNER RISK	1 x Pack Glass	30.00	0.060
		RECEIVED 04 NOV 2022 SCANNED <input type="checkbox"/> SO13874 Newlands	Value 0.00	

* * * WAYBILL * * *

DANGEROUS GOODS: GOODS HAVING CORROSIVE, EXPLOSIVE, FLAMMABLE POISONOUS OR OTHER HAZARDOUS CHARACTERISTICS MUST BE ACCOMPANIED BY "SHIPPERS CERTIFICATION FOR DANGEROUS GOODS" COMPLETED IN DUPLICATE

ALL GOODS CARRIED IN THE ACCORDANCE TO R.H.A. CONDITIONS OF CARRIAGE CORRECT AT THE DATE OF THIS HOUSE WAYBILL

Dorset Glass Co. Ltd.

DELIVERY NOTE

Nuffield Road
Nuffield Industrial Estate
Poole
Dorset
BH17 0RJ

077052
Tel: 01202 673926
Fax: 01202 338489

CARPET PROTECTION (C.I) LTD

T/A CP INTERIORS
UNIT 28 L'AVENUE LE BAS
RUE DES PRES TRADING ESTATE
ST SAVIOUR, JERSEY
JE2 7QP

Delivery Address

C/O PROFREIGHT PORTSMOUTH
CUSTOMERS ADDRESS

Page 1 of 1
Order No **077052**
Order Date 10/10/2022
Delivery Date **Thu 27/10/2022**
Account No CP

Order Ref **SO5644 NEWLANDS**

Line	Qty	Description	Width	Height	Reference
1	1	10.8MM LAMINATE CTS POLISH ALL ROUND (TBLR)	857	1628	

1 @ 30kgs
0.09m²

Arrived

4-11-22

(Signature)

Number of Items 1
Number of Pieces 1
Order Notes
Order Weight 34.88kg

Please sign to confirm this order has been checked

Checked Date: _____

Checked by: _____

Print Name: _____

Scott Ruderham

From: Chris Gazey <chris@dorsetglass.co.uk>
Sent: Monday, 10 October 2022 13:47
To: Office
Subject: ~~RE: SO5644~~ Newlands - Glass replacement

Follow Up Flag: Follow up
Flag Status: Completed

SO 13874

Newlands

Thanks Scotty

From: Office <Office@cpinteriors.je>
Sent: 10 October 2022 13:45
To: Chris Gazey <chris@dorsetglass.co.uk>
Subject: RE: SO5644 Newlands - Glass replacement

Hi Chris

Customer has accepted the quote (Newlands) Please can you proceed.
As agreed, this is to be delivered to us here at CP Interiors.

For the same shipment, the glass for SO12994 BREHAUT – for the glass house, this is to be shipped to Guernsey via Guernsey pro Freight
The Delivery address is as follows:

Ms Rachel Brehaut
La Croutelette
Croutes Havilland Clos
St Peter Port
Guernsey
Channel Islands
GY1 1EU

Can you please confirm this is ok?

Also – is there a guarantee period for Newlands glass panel order? If so, how long for please?

Cheers!
Scotty

From: Chris Gazey <chris@dorsetglass.co.uk>
Sent: Monday, 10 October 2022 10:45
To: Office <Office@cpinteriors.je>
Subject: RE: SO5644 Newlands - Glass replacement

Hi Scotty

We can deliver the 27th order to Pofreight for Guernsey
We are going to try and collect your stillage W/C 17.10.22
Providing it's ready to collect?
The Newlands order can go at the same time as the 27th order
Otherwise it will attract a separate delivery charge £125.00

We will have to charge to go to Profreight for the stillage collection
£125.00

Please confirm

Regards

Chris

From: Office <Office@cpinteriors.ie>
Sent: 10 October 2022 10:39
To: Chris Gazey <chris@dorsetglass.co.uk>
Subject: RE: SO5644 Newlands - Glass replacement

Hi Chris

Just emailed my client. I will let you know when they confirm.

I need to arrange for the glass for the order on 27.10.22 to go to Guernsey please.
We are doing the job over there and having WEINOR send the structure to the client there.

Would this be possible?
Please let me know and I will give you the delivery details.

Ps – if Newlands accepts the price you just gave me, we can arrange for it after the Guernsey drop off once the stillage is returned to you.

Would that be ok?
Ps – we need to collect the stillage next week, you are aware 😊
Scotty

From: Chris Gazey <chris@dorsetglass.co.uk>
Sent: Monday, 10 October 2022 10:20
To: Office <Office@cpinteriors.ie>
Subject: RE: SO5644 Newlands - Glass replacement

Cost for this glass £144.58
We can do this to go with your other order
Due out 27.10.22
Please confirm

Regards

Chris

From: Office <Office@cpinteriors.ie>
Sent: 10 October 2022 10:16
To: Chris Gazey <chris@dorsetglass.co.uk>
Subject: RE: SO5644 Newlands - Glass replacement

Forgot to say – ref below.
I will await a quote from you if that's the info needed
Cheers mate

From: Office <Office@cpinteriors.je>
Sent: Monday, 10 October 2022 10:15
To: Chris Gazey <chris@dorsetglass.co.uk>
Subject: RE: SO5644 Newlands - Glass replacement

Thanks Chris

Yeah sound , if you can just keep me posted that will be great
Cheers
Scotty

From: Chris Gazey <chris@dorsetglass.co.uk>
Sent: Monday, 10 October 2022 10:15
To: Office <Office@cpinteriors.je>
Subject: RE: SO5644 Newlands - Glass replacement

Thanks Scotty

We won't be able to go to Profreight this week to see if they have
your stiilage, due to staff sickness
We will try next week and advise

Regards

Chris

From: Office <Office@cpinteriors.je>
Sent: 10 October 2022 10:11
To: Chris Gazey <chris@dorsetglass.co.uk>
Subject: RE: SO5644 Newlands - Glass replacement

Morning Chris

The dimensions as follows:

Width 857 mm

Height 1628 mm

Prepared for 10mm LSG glass

Does that make sense?

If you need any more info please let me know

Thanks

Scotty

From: Chris Gazey <chris@dorsetglass.co.uk>
Sent: Tuesday, 4 October 2022 09:37
To: Office <Office@cpinteriors.ie>
Subject: RE: SO5644 Newlands - Glass replacement

Hi Scotty

No problem to make another one, but I need to know the details
Glass type and size

Regards

Chris

From: Office <Office@cpinteriors.ie>
Sent: 04 October 2022 07:55
To: Chris Gazey <chris@dorsetglass.co.uk>
Subject: FW: SO5644 Newlands - Glass replacement

Good Morning Chris

Can you please possibly provide a quotation for the replacement piece of glass damaged below for a Weinor Glass
House?

I have attached the paperwork for the original Weinor order, so I hope you can identify form that?

Please can you advise?

Regards
Scotty



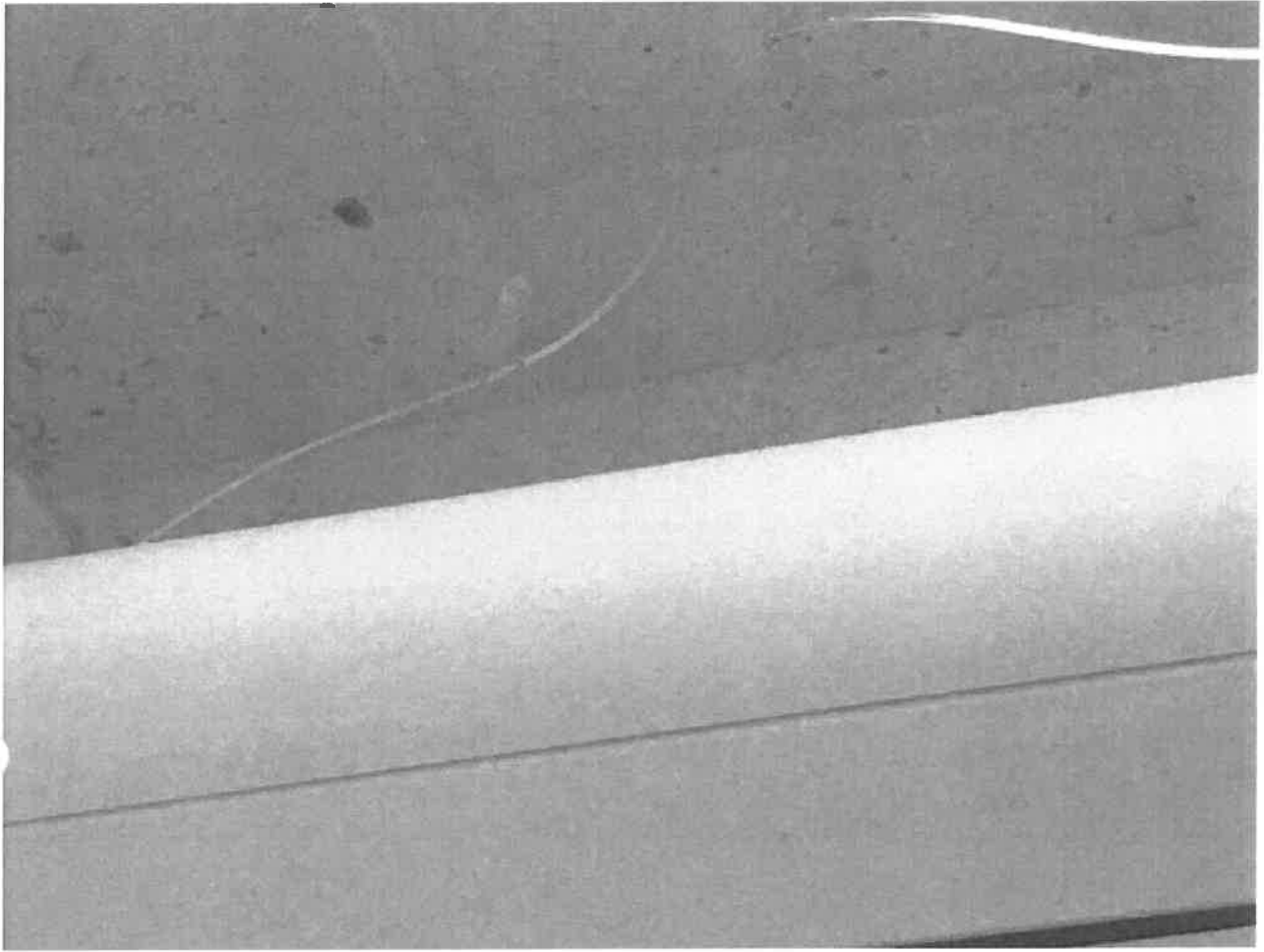



Sent from my iPhone