

Works to the main house roof, new external doors (LG.D1 and LG.D2) and new roof windows previously approved under Permit B/2022/0132

Refer to TSA proposed floor plans for locations of replacement windows and doors in main house. Windows to achieve a min. 1.6W/m²K U-value. Doors to achieve a min. 1.8W/m²K U-value

Proposed external listed building works:
Refer to separate drawings by Antony Gibb Ltd for refurbishment of listed building roof, removal of waterproof top render coat, replacement of existing listed windows and proposed new roof dormer and new window.

Do not scale from this drawing.
The accuracy and dimensions scaled from these drawings are not guaranteed.
Written dimensions only are to be used. This drawing remains the copyright of TS Associates Ltd.
All dimensions are to be verified on site by the main contractor before the commencement of any shop drawings or work whatsoever, either on his own behalf or that of sub-contractors and suppliers.
This drawing must be read in conjunction with all related Architects', Engineers' & Consultants drawings, specifications and other relevant information.
Copying and/or distribution of this drawing in part or in whole is not permitted without prior approval.
Report all discrepancies to the Architect immediately.

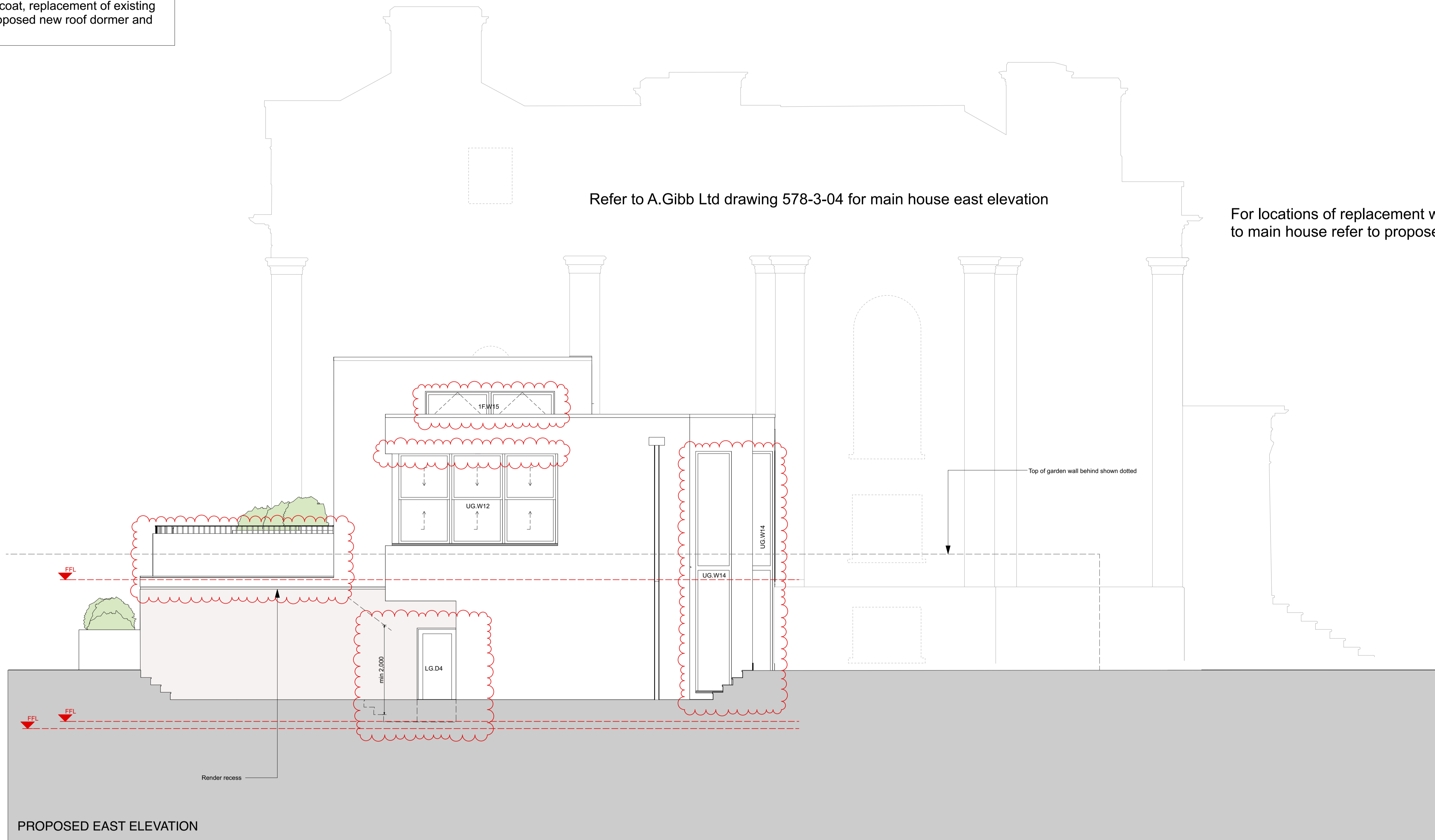

ISSUED FOR BUILDING BYE-LAWS PURPOSES



5/18/22	B	Glazing and guarding updated		
Date: 5/18/22	Rev A	Description: External GL updated		
Broadlands			Proposed East Elevation	
Scale	issued for	Date	Dwg Number	Rev
1:50	Bye Laws	June 2022	1177 / 112	B
<small>Tim Skudder Architects TSA Fishers Gate, La Route des Laveurs, St Ouen, Jersey JE3 2FH T01534 481743 Wtsajersey.com e:info@tsajersey.com</small>				