

Dura Limited tel +44 (0)1280 706050  
 St James Road fax +44 (0)1280 700444  
 Brackley www.dura.co.uk  
 Northamptonshire www.dura.com  
 NN13 7XY info@dura.co.uk

## Order Acknowledgement



C P Interiors - HERN *MITCHELLS*  
 La Rue Des Pres Trading Estate  
 St Saviour  
 Jersey  
 JE2 7QN

Order No.	27153
Tax Date	03/01/2023
Order Number	SO13968
Account No.	CPI001

**Delivery/Installation on: 09/02/2023**

Qty Ordered	Product Code	Product Description	Unit Price £	Net Price £
0.00	M	** East Gable **		
1.00	COL7035	RAL 7035 - PALE GREY	0.000	0.00
1.00	RS062	Rack shelving w/double doors 1200x600x2000mm (inc 4 shelves)	954.360	715.77
1.00	BS061	Base unit c/w mixer tap, lrg sink & waste 600x600x950mm	1,135.050	851.29
1.00	BU090	Base unit/2 double doors/shelf on feet 900mm	638.390	478.79
1.00	BPEGSD091	Back Panel 900x428mm 1 single, 1 dbl sckts	91.810	68.86
1.00	BP061	Back Panel 600x428mm (to fit 12mm worktops)	44.370	33.28
1.00	MES003SS	Stain steel 13A Metal clad 1G swit fused spur Blk - 23SPU13B	21.960	16.47
1.00	MES002SS	Stain steel 13A Metal clad 2G elec socket Blk - 23SS132DPB	17.230	12.92
1.00	WUIT060	Wall unit, shelf, towel & glove disp. 600mm (towel & gloves)	454.650	340.99
1.00	WU090	Wall cabinet with o/head door & gas struts 900mm	526.610	394.96
1.00	UCL001	Under Cabinet LED British Plug	14.190	10.64
1.00	UCL003	Under cabinet LED side capping LEFT side	14.860	11.15
1.00	UCL060	Under cabinet LED 600	67.570	50.68
1.00	UCL090	Under Cabinet LED 900	87.380	65.54
2.00	BK001	Back Straps for wall unit, back panel & base unit	41.300	61.95
2.00	PLI055	Plinth plate for side of base unit with set back legs	13.740	20.61
1.00	PLI060	Plinth plate for front of 600mm base unit & side	15.120	11.34
1.00	PLI092	Plinth plate for front of 900mm base unit	17.860	13.40
1.00	PLI120	Plinth plate for front of 1200mm base unit	21.980	16.49
1.00	FCP100FH	Front Cover Panel - 100mm x 1892.50mm c/w 25mm return folds	101.950	76.46
1.00	LCP100	Lower Cover Panel 100mm x 83mm c/w 25mm return folds	28.530	21.40
1.00	S1	12mm Black Compact Work-Surface Sink Cut (R/H)	534.350	400.76

RECEIVED  
 13 FEB 2023  
 SCANNED

SCANNED  
 13 FEB 2023  
 RECEIVED

SO13968  
 Mitchell's  
 c/o HERN

Dura Limited tel +44 (0)1280 706050  
 St James Road fax +44 (0)1280 700444  
 Brackley www.dura.co.uk  
 Northamptonshire www.dura.com  
 NN13 7XY info@dura.co.uk

## Order Acknowledgement



C P Interiors - HERN  
 La Rue Des Pres Trading Estate  
 St Saviour  
 Jersey  
 JE2 7QN

Order No.	27153
Tax Date	03/01/2023
Order Number	SO13968
Account No.	CPI001

**Delivery/Installation on: 09/02/2023**

Qty Ordered	Product Code	Product Description	Unit Price £	Net Price £
0.00	M	** West Gable **		
1.00	COL7035	RAL 7035 - PALE GREY	0.000	0.00
3.00	RS092	Rack shelving w/double doors 900x600x2000mm (inc 4 shelves)	858.240	1,931.04
3.00	CR091	Coat Rail to suit 900mm wide unit with clean back	37.840	85.14
2.00	PLI055	Plinth plate for side of base unit with set back legs	13.740	20.61
3.00	PLI092	Plinth plate for front of 900mm base unit	17.860	40.19
1.00	LCP150	Lower Cover Panel 150mm x 83mm c/w 25mm return folds	30.750	23.06
1.00	FCP150FH	Front Cover Panel - 150mm x 1892.50mm c/w 25mm	104.300	78.23
0.00	M			
15.00	DUHDG8	Dura Heavy Duty Store Panel - 8ft	66.950	753.20
25.00	DUHDMS001	Dura Heavy Duty Mounting Strip	8.400	160.00
10.00	SWHDFSG001	StoreWall heavy duty flat strip Grey 2440mm	5.680	42.60
10.00	DUAS002	Dura 5 Single Hook with Twist Lock	7.416	55.62
10.00	DUAS006	Dura Universal Hook with Twist Lock	14.850	111.38
3.00	DUAS201	Dura Heavy Duty Shallow Basket with Twist Lock	33.458	75.28
3.00	DUAS202	Dura Heavy Duty Deep Basket with Twist Lock	39.070	87.91
3.00	DUAS204	Dura Heavy Duty Shelf with Twist Lock	56.200	126.45
0.00	M			
1.00	DELIVERY	Delivery of all items quoted - To DSV Southampton	960.000	960.00
1.00	PAL002	Special oversized pallets 2480 x 900mm	28.360	28.36

**Delivery Address:**

DSV Road Ltd  
 10 Brunel Way  
 Segensworth Ind Estate  
 Hampshire PO15 5TX  
 Fareham  
 01534 768141

Total Net Amount	£	11,551.64
Carriage	£	0.00
Tax	£	80.15
<b>Order Total</b>	<b>£</b>	<b>11,631.79</b>



# CP INTERIORS

Date: 17/11/22

Customer Quote: Hern

Reference SO13736

**DURA**  
Fitted Garages

Quantity	Code	Item Description	Unit Price	Net Price
<b>**EAST GABLE**</b>				
1.00	COL7035	Cabinet Colours PALE GREY RAL7035		
1.00	RS062	Rack shelving w/double doors 1200x600x2000mm (inc 4 shelves)	£954.36	£954.36
1.00	BS061	Base unit c/w mixer tap, lrg sink & waste 600x600x950mm	£1,135.05	£1,135.05
1.00	BU090	Base unit/2 double doors/shelf on feet 900mm	£638.39	£638.39
1.00	BPEGSD091	Back Panel 900x428mm 1 single, 1 dbl sckts	£91.81	£91.81
1.00	BP061	Back Panel 600x428mm (to fit 12mm worktops)	£44.37	£44.37
1.00	MES003SS	Stain steel 13A Metal clad 1G swit fused spur Blk - 23SPU13B	£21.96	£21.96
1.00	MES002SS	Stain steel 13A Metal clad 2G elec socket Blk - 23SS132DPB	£17.23	£17.23
1.00	WUIT060	Wall unit, shelf, towel & glove disp. 600mm (towel & gloves)	£454.65	£454.65
1.00	WU090	Wall cabinet with o/head door & gas struts 900mm	£526.61	£526.61
1.00	UCL001	Under Cabinet LED British Plug	£14.19	£14.19
1.00	UCL003	Under cabinet LED side capping LEFT side	£14.86	£14.86
1.00	UCL060	Under cabinet LED 600	£67.57	£67.57
1.00	UCL090	Under Cabinet LED 900	£87.38	£87.38
2.00	BK001	Back Straps for wall unit, back panel & base unit	£41.30	£82.60
2.00	PLI055	Plinth plate for side of base unit with set back legs	£13.74	£27.48
1.00	PLI060	Plinth plate for front of 600mm base unit & side	£15.12	£15.12
1.00	PLI092	Plinth plate for front of 900mm base unit	£17.86	£17.86
1.00	PLI120	Plinth plate for front of 1200mm base unit	£21.98	£21.98
1.00	FCP100FH	Front Cover Panel - 100mm x 1892.50mm c/w 25mm return folds	£101.95	£101.95
1.00	LCP100	Lower Cover Panel 100mm x 83mm c/w 25mm return folds	£28.53	£28.53
1.00	S1	12mm Black Compact Work-Surface Sink Cut (R/H)	£534.35	£534.35
15.00	DUHDG8	Dura Heavy Duty Store Panel - 8ft	£66.95	£1,004.25
25.00	DUHDMS001	Dura Heavy Duty Mounting Strip	£8.40	£210.00
10.00	SWHDFSG001	StoreWall heavy duty flat strip Grey 2440mm	£5.68	£56.80
1.00	MES004	1G 35mm Dry lining box	£3.38	£3.38
1.00	MES005	2G 35mm Dry lining box	£3.02	£3.02
10.00	DUAS001	Dura 2.5 Single Hook with Twist Lock	£6.18	£61.80
5.00	DUAS002	Dura 5 Single Hook with Twist Lock	£7.42	£37.08
5.00	DUAS005	Dura Heavy Duty Utility Hook with Twist Lock	£21.06	£105.29
4.00	DUAS008	Dura Bike Hook with Twist Lock	£18.59	£74.36
5.00	DUAS009	Dura Heavy Duty Cradle Hook with Twist Lock	£24.79	£123.96
5.00	DUAS010	Dura Heavy Duty Tool Hook with Twist Lock	£18.59	£92.96
2.00	DUAS201	Dura Heavy Duty Shallow Basket with Twist Lock	£33.46	£66.92
2.00	DUAS202	Dura Heavy Duty Deep Basket with Twist Lock	£39.07	£78.14
2.00	DUAS204	Dura Heavy Duty Shelf with Twist Lock	£56.20	£112.40
70.00	EFT7-230	7mm Raised Disk Tile - Colour Blue	£17.74	£1,241.80
<b>**TREBLE GARAGE**</b>				
35.00	DUHDG8	Dura Heavy Duty Store Panel - 8ft	£66.95	£2,343.25
60.00	DUHDMS001	Dura Heavy Duty Mounting Strip	£8.40	£504.00
18.00	SWHDFSG001	StoreWall heavy duty flat strip Grey 2440mm	£5.68	£102.24
10.00	DUAS005	Dura Heavy Duty Utility Hook with Twist Lock	£21.06	£210.58
335.00	EFT7-230	7mm Raised Disk Tile - Colour Blue	£17.74	£5,942.90

12 in stock

DURA

0.00	M	** East Gable **
1.00	COL7035	RAL 7035 - PALE GREY
1.00	RS062	Rack shelving w/double doors 1200x600x2000mm (inc 4 shelves)
1.00	BS061	Base unit c/w mixer tap, lrg sink & waste 600x600x950mm
1.00	BU090	Base unit/2 double doors/shelf on feet 900mm
1.00	BPEGSD091	Back Panel 900x428mm 1 single, 1 dbl skkts
1.00	BP061	Back Panel 600x428mm (to fit 12mm worktops)
1.00	MES003SS	Stain steel 13A Metal clad 1G swit fused spur Blk - 23SPU13B
1.00	MES002SS	Stain steel 13A Metal clad 2G elec socket Blk - 23SS132DPB
1.00	WUIT060	Wall unit, shelf, towel & glove disp. 600mm (towel & gloves)
1.00	WU090	Wall cabinet with o/head door & gas struts 900mm
1.00	UCL001	Under Cabinet LED British Plug
1.00	UCL003	Under cabinet LED side capping LEFT side
1.00	UCL060	Under cabinet LED 600
1.00	UCL090	Under Cabinet LED 900
2.00	BK001	Back Straps for wall unit, back panel & base unit
2.00	PLI055	Plinth plate for side of base unit with set back legs
1.00	PLI060	Plinth plate for front of 600mm base unit & side
1.00	PLI092	Plinth plate for front of 900mm base unit
1.00	PLI120	Plinth plate for front of 1200mm base unit
1.00	FCP100FH	Front Cover Panel - 100mm x 1892.50mm c/w 25mm return folds
1.00	LCP100	Lower Cover Panel 100mm x 83mm c/w 25mm return folds
1.00	S1	12mm Black Compact Work-Surface Sink Cut (R/H)
0.00	M	
15.00	DUHDG8	Dura Heavy Duty Store Panel - 8ft
25.00	DUHDMS001	Dura Heavy Duty Mounting Strip
10.00	SWHDFSG001	StoreWall heavy duty flat strip Grey 2440mm
1.00	MES004	1G 35mm Dry lining box
1.00	MES005	2G 35mm Dry lining box
10.00	DUAS001	Dura 2.5 Single Hook with Twist Lock
5.00	DUAS002	Dura 5 Single Hook with Twist Lock
5.00	DUAS005	Dura Heavy Duty Utility Hook with Twist Lock
4.00	DUAS008	Dura Bike Hook with Twist Lock
5.00	DUAS009	Dura Heavy Duty Cradle Hook with Twist Lock

*H boxes  
in StoneWall*

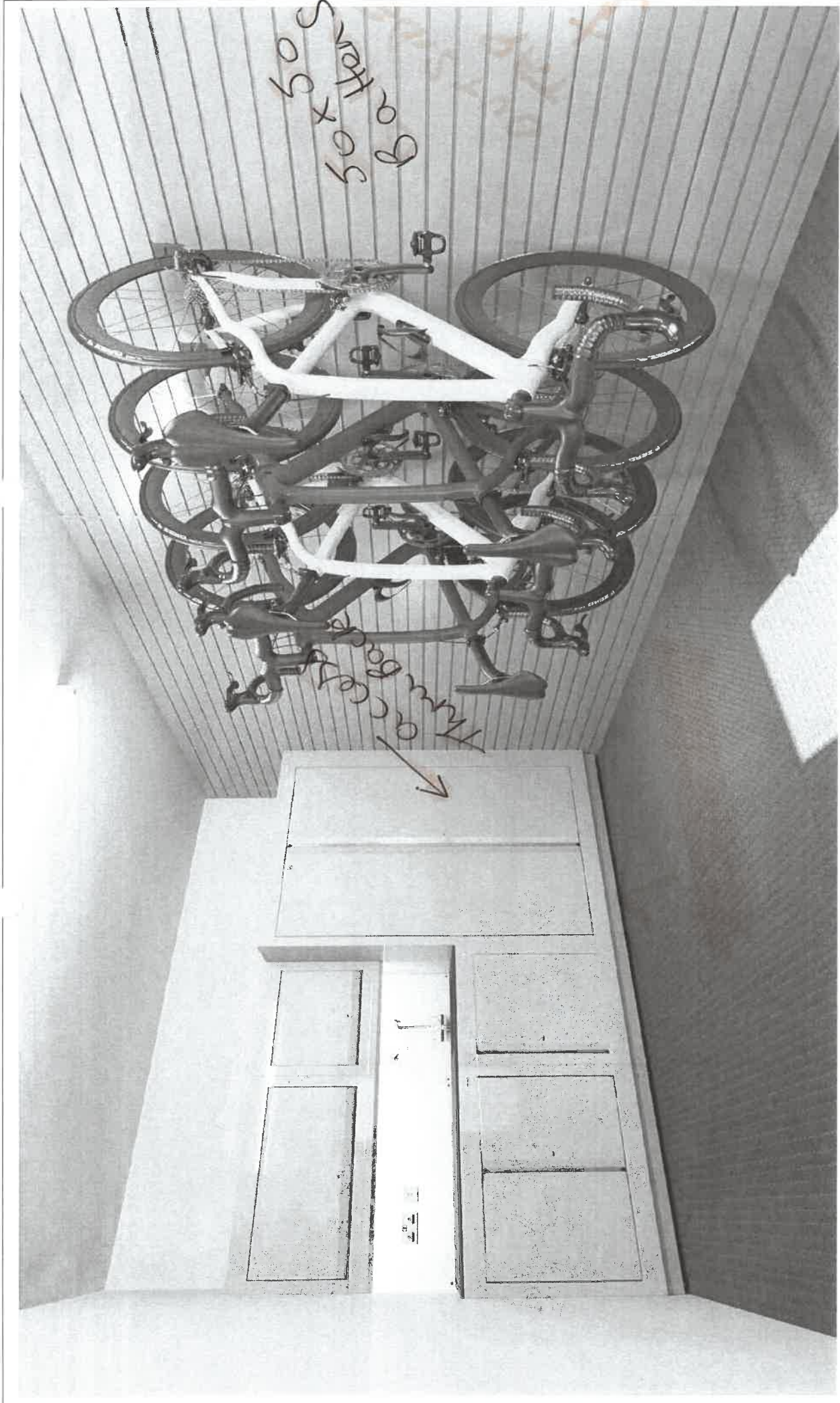

ALL ELECTRICAL/ PLUMBING WORK TO BE IN PLACE PRIOR TO DURA GARAGES INSTALL  
 DURA GARAGES IS NOT RESPONSIBLE FOR ELECTRICIAN/PLUMBING WORKS CARRIED OUT

Cabinet colour:	RAL 7035
Store/Wall colour:	GREY
Wall type:	TBC
Floor spec:	PVC STUD GRAPH
Ceiling spec:	N/A

Description:	LAYOUT PROPOSAL (EAST)
Client:	LES NOUETTES

Date:	14/10/2022
Drawn by:	O.PRICE
Drawing No:	
Rev:	4

This drawing is the property of Dura Ltd and may not be copied or shared with a third party, unless prior consent is given by Dura Ltd. Copyright © 2011 Dura Ltd.

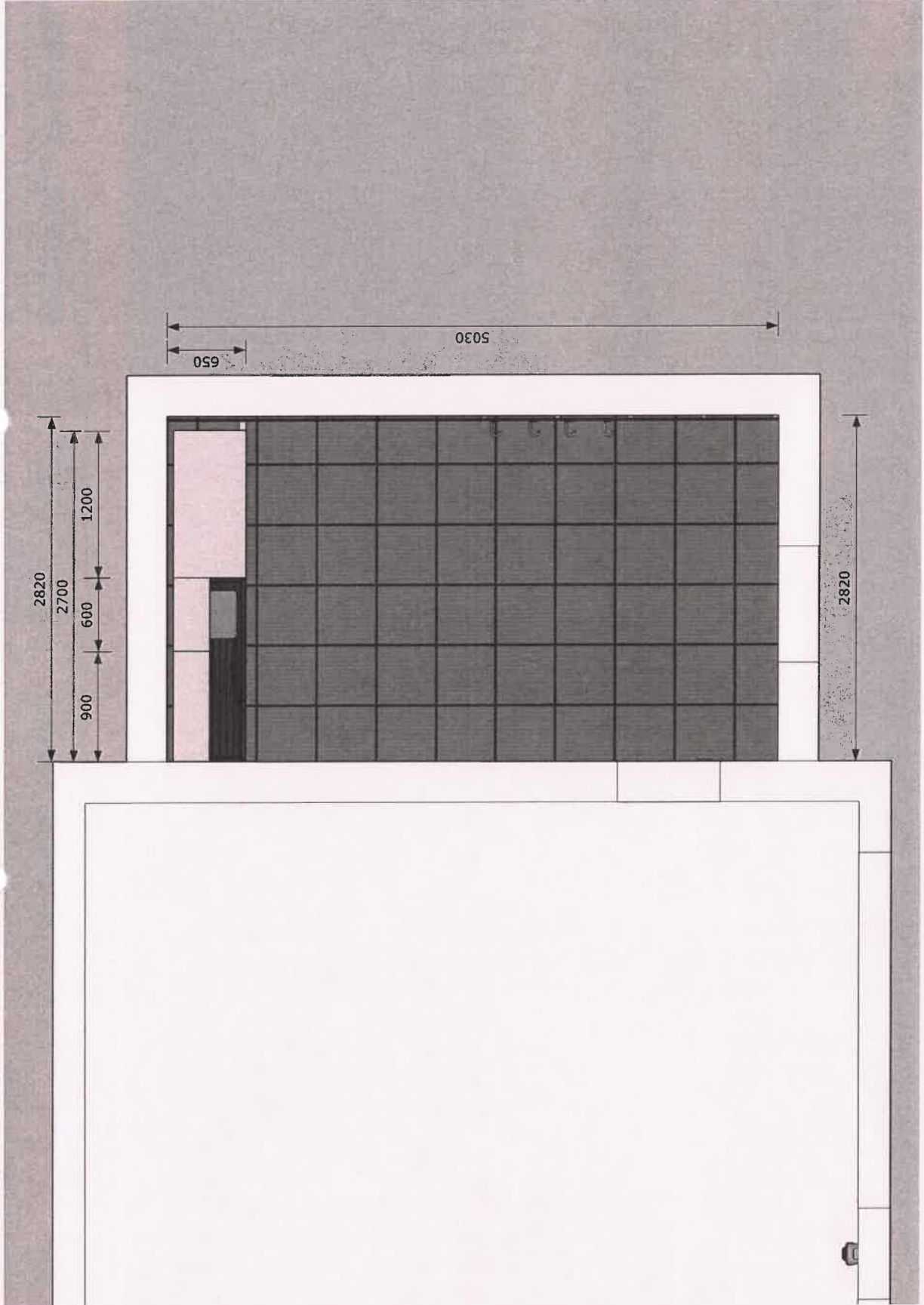

ALL ELECTRICAL/ PLUMBING WORK TO BE IN PLACE PRIOR TO DURA GARAGES INSTALL  
 DURA GARAGES IS NOT RESPONSIBLE FOR ELECTRICIAN/PLUMBING WORKS CARRIED OUT

Cabinet colour:	RAL 7035
Store/Wall colour:	GREY
Wall type:	TBC
Floor spec:	PVC STUD GRAPH
Ceiling spec:	N/A

Description:	LAYOUT PROPOSAL (EAST)
Client:	LES NOUETTES

Date:	14/10/2022
Drawn by:	O.PRICE
Drawing No:	
Rev:	4

This drawing is the property of Dura Ltd and may not be copied or shared with a third party, unless prior consent is given by Dura Ltd. Copyright © 2011 Dura Ltd.

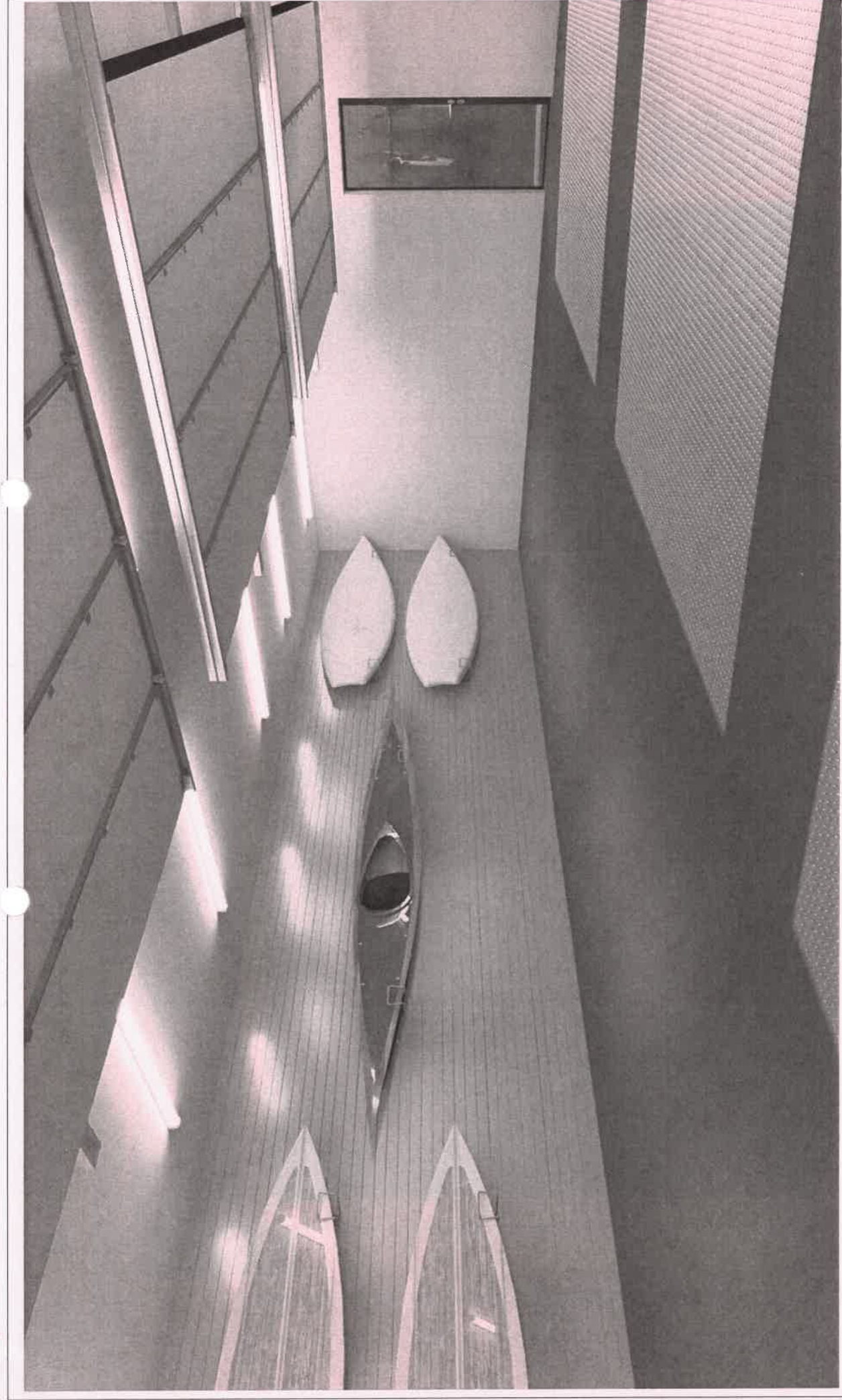

ALL ELECTRICAL/ PLUMBING WORK TO BE IN PLACE PRIOR TO DURA GARAGES INSTALL  
 DURA GARAGES IS NOT RESPONSIBLE FOR ELECTRICIAN/PLUMBING WORKS CARRIED OUT

Cabinet colour:	N/A
Store/Wall colour:	GREY
Wall type:	TBC
Floor spec:	PVC STUD GRAPH
Ceiling spec:	N/A

Description:	LAYOUT PROPOSAL_TREBLE
Client:	LES NOUETTES

Date:	14/10/2022
Drawn by:	O.PRICE
Drawing No:	
Rev:	4

This drawing is the property of Dura Ltd and may not be copied or shared with a third party, unless prior consent is given by Dura Ltd. Copyright © 2011 Dura Ltd.

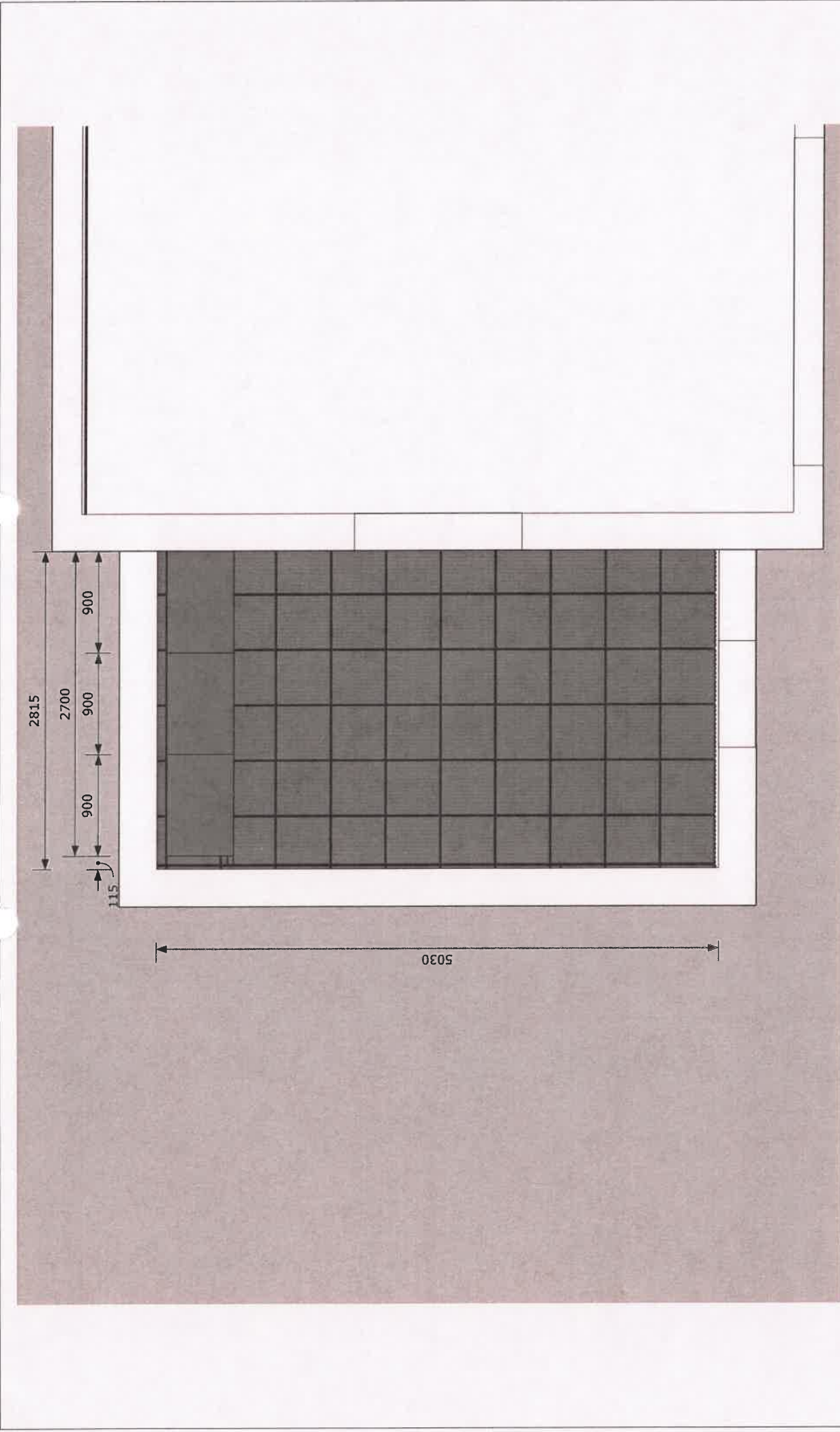

ALL ELECTRICAL/ PLUMBING WORK TO BE IN PLACE PRIOR TO DURA GARAGES INSTALL  
 DURA GARAGES IS NOT RESPONSIBLE FOR ELECTRICIAN/PLUMBING WORKS CARRIED OUT

Cabinet colour:	RAL 7024
Store/Wall colour:	GREY
Wall type:	TBC
Floor spec:	PVC STUD GRAPH
Ceiling spec:	N/A

Description:	LAYOUT PROPOSAL_WEST
Client:	LES NOUETTES

Date:	14/10/2022
Drawn by:	O.PRICE
Drawing No:	
Rev:	4

This drawing is the property of Dura Ltd and may not be copied or shared with a third party, unless prior consent is given by Dura Ltd. Copyright © 2011 Dura Ltd.



ALL ELECTRICAL/ PLUMBING WORK TO BE IN PLACE PRIOR TO DURA GARAGES INSTALL  
 DURA GARAGES IS NOT RESPONSIBLE FOR ELECTRICIAN/PLUMBING WORKS CARRIED OUT

Cabinet colour:	RAL 7024
Store/Wall colour:	GREY
Wall type:	TBC
Floor spec:	PVC STUD GRAPH
Ceiling spec:	N/A

Description:	LAYOUT PROPOSAL_WEST
Client:	LES NOUETTES

Date:	14/10/2022
Drawn by:	O.PRICE
Drawing No:	
Rev:	4

This drawing is the property of Dura Ltd and may not be copied or shared with a third party, unless prior consent is given by Dura Ltd. Copyright © 2011 Dura Ltd.

## Leeana Taft

---

**From:** Clive Windall <Clive@mitchell.je>  
**Sent:** 27 October 2022 12:44  
**To:** Leeana Taft; Adrian Colston-Weeks  
**Cc:** Rupert Myers; Mike Went; Harvey Mitchell  
**Subject:** RE: Garage - Les Nouettes  
**Attachments:** Les Nouettes Garage Water Comments.pdf; Les Nouettes Outside tap locations.pdf

Leeana & Adrian

Please note the need for access at the rear / east side of the east cupboard for access to the water stop cock illustrated on the attached sketch of garage water comments. The plinth depth at 100mm is probably too small to allow ready access & if there was a leak & the water needed turning off in a hurry.

Please note the locations for the external taps on attached sketch; the rising incoming water main & the two respective drops to the outside taps will need to be concealed behind the wall cladding so the battens will need to be 50 x 50mm to allow the insulated pipe work to pass.

I have been informed the Dura garage fit out will be instructed through the contract.

Will the unchosen wall types affect the price in any way?

Many thanks & kind regards,

*Clive M Windall*

Construction Manager



Unit 1A St. Peters Technical Park, La Grande Route de St Pierre, St. Peter, Jersey, JE3 7ZN

Tel. 01534 863860 Fax. 01534 863861 Mob. 07829 778866

[www.mitchell.je](http://www.mitchell.je)

*Confidentiality:*

*This e-mail and any files transmitted with it are confidential and intended solely for the use of the individual or entity to whom they are addressed.*

*If you have received this e-mail in error please notify the sender immediately at the address shown above and delete this message from your system.*

*Any review of the contents, dissemination or distribution of such, copying or other use of this communication or the information within is strictly prohibited.*

*All in-coming and out-going e-mail is swept with anti-virus software, however Mitchell Building Contractors Limited accepts no liability for the security of transmissions nor for any virus which may have been undetected and unwittingly transmitted.*

LES NOW RES-PHASE 3 WATER CO MENT. 2/10/12

INCOMING WATER PIPING

LOCATION. ACCESS TO

STOP TAP REQUIRED THROUGH

BACK OF DRAIN CUP BOARD.

T  
↑  
DRAIN SINK &  
TAP WITH  
WATER HEATER  
IN CLOSETED  
BELOW.

OUTSIDE TAP  
LOCATION

WEST END OPTIONS.

OUTSIDE TAP  
PANEL

OUTSIDE RINSE

OUTSIDE TAP  
LOCATIONS

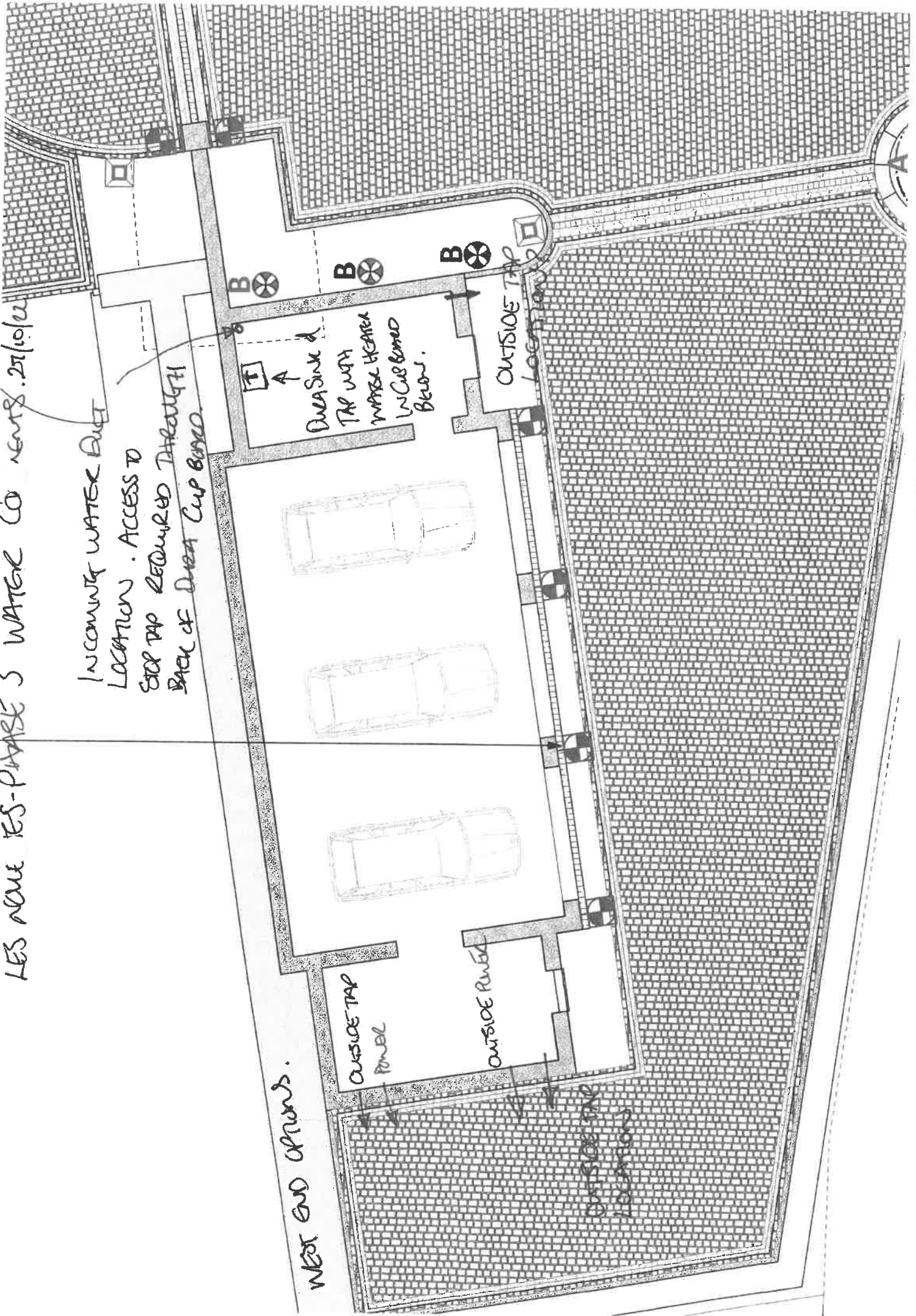

OUTSIDE TAP LOCATIONS.

