

<b>Client</b> CP INTERIORS RUE DES PRES TRADING ESTATE ST SAVIOUR, JE2 7QN, JERSEY	<b>Document Title</b> <b>House Waybill (HWB)</b>	<b>Issuing Office</b>
	<b>Your Reference</b> MANN	<b>Tally Number</b> J2503939
<b>Shipper</b> DORSET GLASS 51-59 NUFFIELD ROAD NUFFIELD IND EST POOLE, DORSET, BH17 2RJ	<b>Delivery Tl ref</b> 3597943	<b>Our Reference</b> 4PJ22007238
	<b>Date</b> 07-Jul-2022	

**Shipper**  
 DORSET GLASS  
 51-59 NUFFIELD ROAD  
 NUFFIELD IND EST  
 POOLE, DORSET, BH17 2RJ

**Consignee**  
 CP INTERIORS  
 RUE DES PRES TRADING ESTATE  
 ST SAVIOUR, JE2 7QN, JERSEY

<b>Container Number/Tri No.</b>	<b>Place of Receipt/Loading</b> PORTSMOUTH
<b>Vessel</b>	<b>Port of Departure</b>
<b>Port of Discharge</b>	<b>Place of Delivery</b> ST SAVIOUR
<b>Date of Shipment/Arrival</b> 07-Jul-2022	<b>Terms</b> CFR

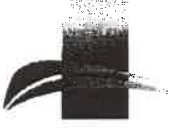

# PROFREIGHT

Profreight (Portsmouth)  
 Ackworth Road  
 Hilsea  
 Tel: 02392 448086

Marks & Numbers	Number & Kind of Packages	Description of Goods	Weight(Kgs)	Volume(M3)
ADDRESSED:- SUPPLIER:- DORSET GLASS 51-59 NUFFIELD ROAD,NUFFIELD IND EST,POOLE, DORSET BH17 2RJ	1 GLASS UNITS	DEL IN MANN	650.00	3.000
	16 UNITS ON 1 STILLAGE	GLASS ITEMS ARE CARRIED AT OWNERS RISK		

Consignee Ref(s) : J2503939  
 Shipper Ref(s) : MANN

**Value** 0.00

*SO12858 1x Stillage*  
*Morgan Dixon Arrived 8-7-22*

RECEIVED  
 08 JUL 2022  
 SEALED

\*\*\* WAYBILL \*\*\*

DANGEROUS GOODS: GOODS HAVING CORROSIVE, EXPLOSIVE, FLAMMABLE POISONOUS OR OTHER HAZARDOUS CHARACTERISTICS MUST BE ACCOMPANIED BY "SHIPPERS CERTIFICATION FOR DANGEROUS GOODS" COMPLETED IN DUPLICATE

ALL GOODS CARRIED IN THE ACCORDANCE TO R.H.A. CONDITIONS OF CARRIAGE CORRECT AT THE DATE OF THIS HOUSE WAYBILL

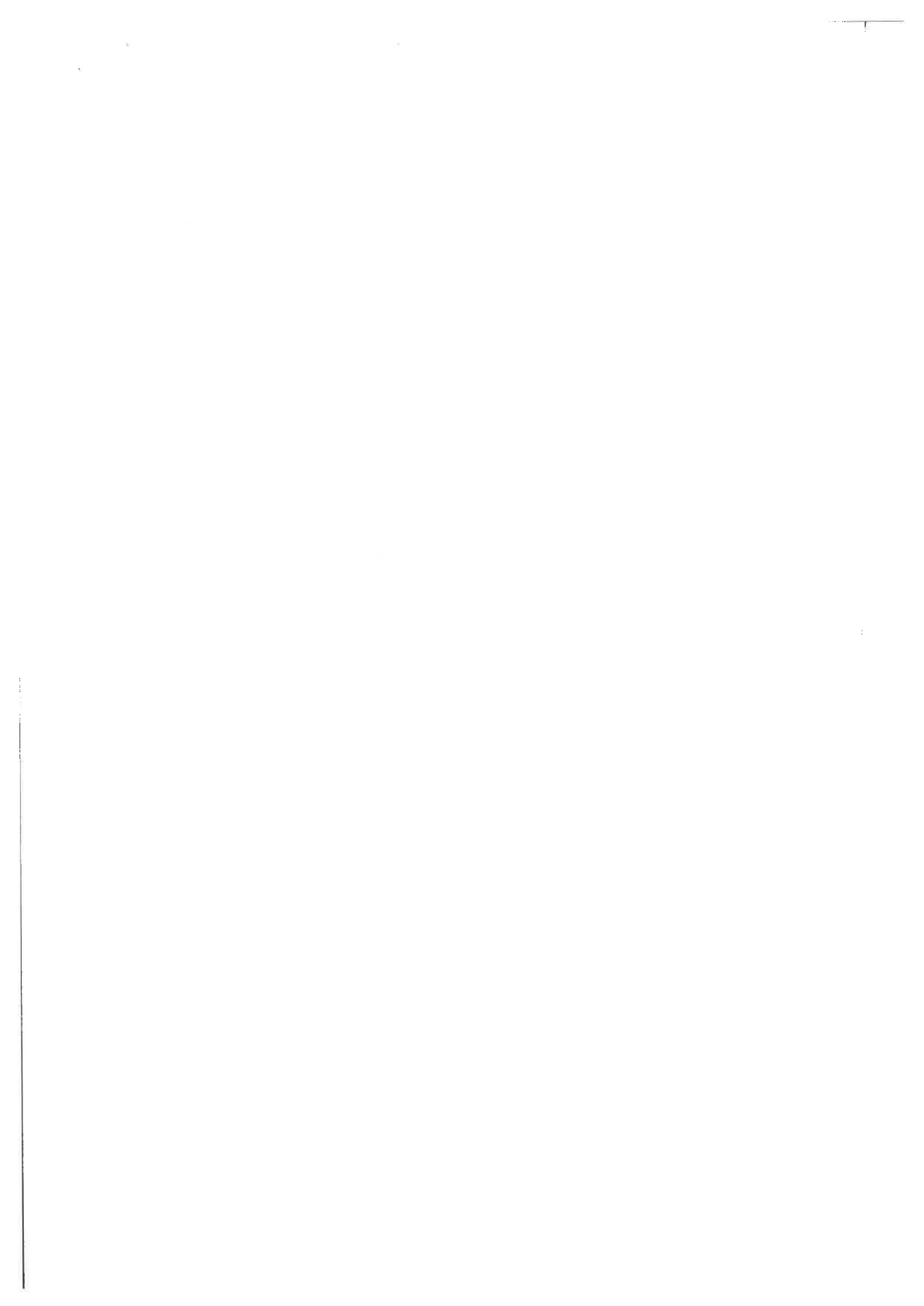



# PROFREIGHT

## FREIGHT INTAKE CHECK SHEET

No: 2503939

CARRIER'S NAME ..... *OLT* ..... DATE ..... *07/07/22* .....

FROM: <i>Dorset Glass</i>		TO: <i>CP interiors</i> <i>(34)</i>	
No. OF ITEMS		No. OF PALLETS <i>1 x Stillage</i>	
WGT <i>650 kgs</i>		CUBE <i>3.00 m<sup>3</sup></i>	
GOODS DAMAGED/SHORT ON RECEIPT <i>16 x glass units</i>			
GOODS DAMAGED/SHORT ON LOADING			
		SIGNATURE ..... <i>[Signature]</i> .....	
DIMENSIONS (CMS)		WEIGHT	VOLUME
X	X		
X	X		
X	X		
BAY No.		TIME	
PAPERWORK RECEIVED <input checked="" type="checkbox"/> YES <input type="checkbox"/> NO			

# The Dorset Glass Co. Ltd.

## DELIVERY NOTE

51-59 Nuffield Road  
Nuffield Industrial Estate  
Poole  
Dorset  
BH17 0RJ

072221

Tel: 01202 673926  
Fax: 01202 338489

### CP INTERIORS

Delivery Address  
RUE DES PRES TRADING ESTATE  
ST SAVIOUR  
JERSEY  
JE2 7QP  
C/O PROFREIGHT PORTSMOUTH

Page 1 of 1  
Order No **072221**  
Order Date **28/06/2022**  
Delivery Date **Thu 07/07/2022**  
Account No **CASH**

Order Ref **MANN**

Line	Qty	Description	Width	Height	Reference
1	16	10.8MM LAMINATE CTS ARRIS ALL ROUND	782	1987	



1 x Stillage  
650kg  
3.0m<sup>3</sup>

Number of Items 16  
Number of Pieces 16  
Order Notes

Please sign to confirm this order has been checked

Checked Date: \_\_\_\_\_

Order Weight 621.54kg

Checked by: \_\_\_\_\_

Print Name: \_\_\_\_\_

## Leeana Taft

**From:** Leeana Taft  
**Sent:** 27 June 2022 17:28  
**To:** Chris Gazey  
**Subject:** Order Ref: Morgan Dixon SO12858

Please can you supply the following 6mm toughened glass. Appreciate if you able to send asap.

Position quantity	3 form	Side element LITE w50-c	prepared for 6mm (for cold use)		
			Width	Height left	Height rig
1	trapezium left		709	409	311
1	trapezium left		709	310	213
1	trapezium left		709	212	115

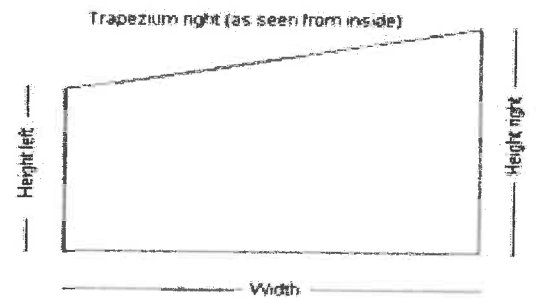
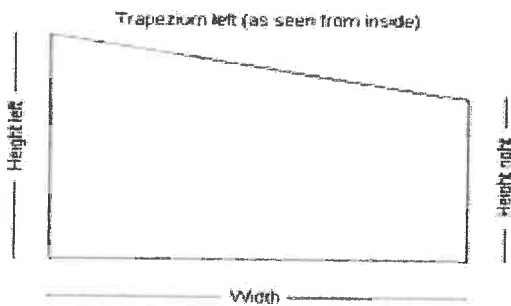

Thanks!

Leeana Taft  
Director



Tel: (01534) 768141 [www.cpinteriors.ie](http://www.cpinteriors.ie)  
Rue Des Pres Trading Estate, St Saviour, Jersey, JE2 7QP

Blinds | Curtains | Awnings | Shutters | Furnishings |  
Interior Design | Project Management

## Configuration details

weinor Ltd 73 Cornhill EC3V 3QQ London

customer: 165708 reference: morgan-d glass sizes

Page 10 of 10

Note, these glass dimensions are not part of the order confirmation and are only part of the configuration from 27.6.2022.

### Glass Dimensions

Position	1	Terrazza	prepared for 10mm LSG		
quantity	form		Width	Height left	Height right
8	rectangle		795	2232	2232
Position	2	Side element LITE w50-c	prepared for 6mm (for cold use)		
quantity	form		Width	Height left	Height right
1	trapezium right		709	115	212
1	trapezium right		709	213	310
1	trapezium right		709	311	409
Position	3	Side element LITE w50-c	prepared for 6mm (for cold use)		
quantity	form		Width	Height left	Height right
1	trapezium left		709	409	311
1	trapezium left		709	310	213
1	trapezium left		709	212	115

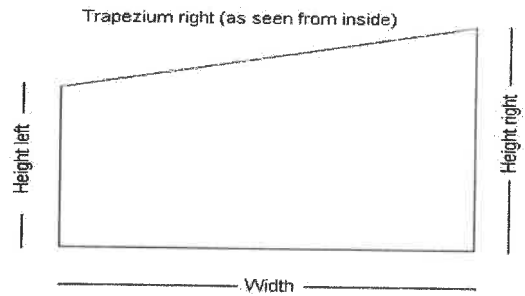
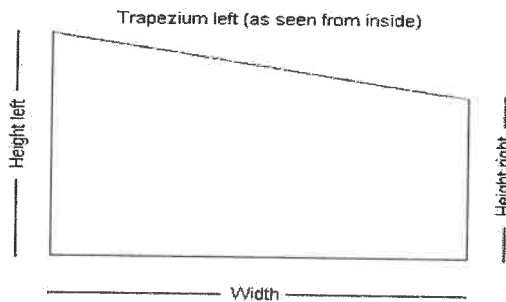

## Configuration details

weinor Ltd 73 Cornhill EC3V 3QQ London

*ORIGINAL*

customer: 165708 reference: Morgan Dixon Sempra

Page 14 of 14

Note, these glass dimensions are not part of the order confirmation and are only part of the configuration from 27.6.2022.

### Glass Dimensions

Position	1	Terrazza	prepared for 10mm LSG		
quantity	form		Width	Height left	Height right
8	rectangle		795	2346	2346
Position	14	Side element LITE w50-c	prepared for 6mm (for cold use)		
quantity	form		Width	Height left	Height right
1	trapezium right	<i>Why 2? Solo?</i>	1124	114	261
1	trapezium right		1124	262	409
Position	15	Side element LITE w50-c	prepared for 6mm (for cold use)		
quantity	form		Width	Height left	Height right
1	trapezium left		747	409	311
1	trapezium left		747	310	213
1	trapezium left		747	212	115

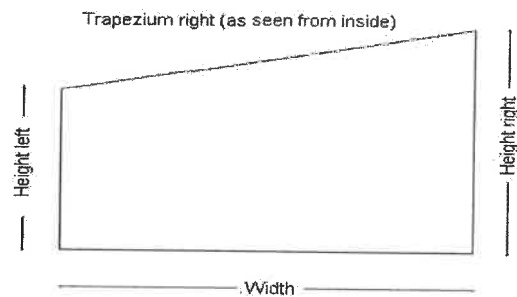
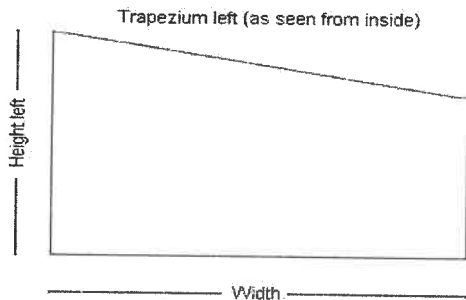

**Domestic transfers:**

**International transfers:**

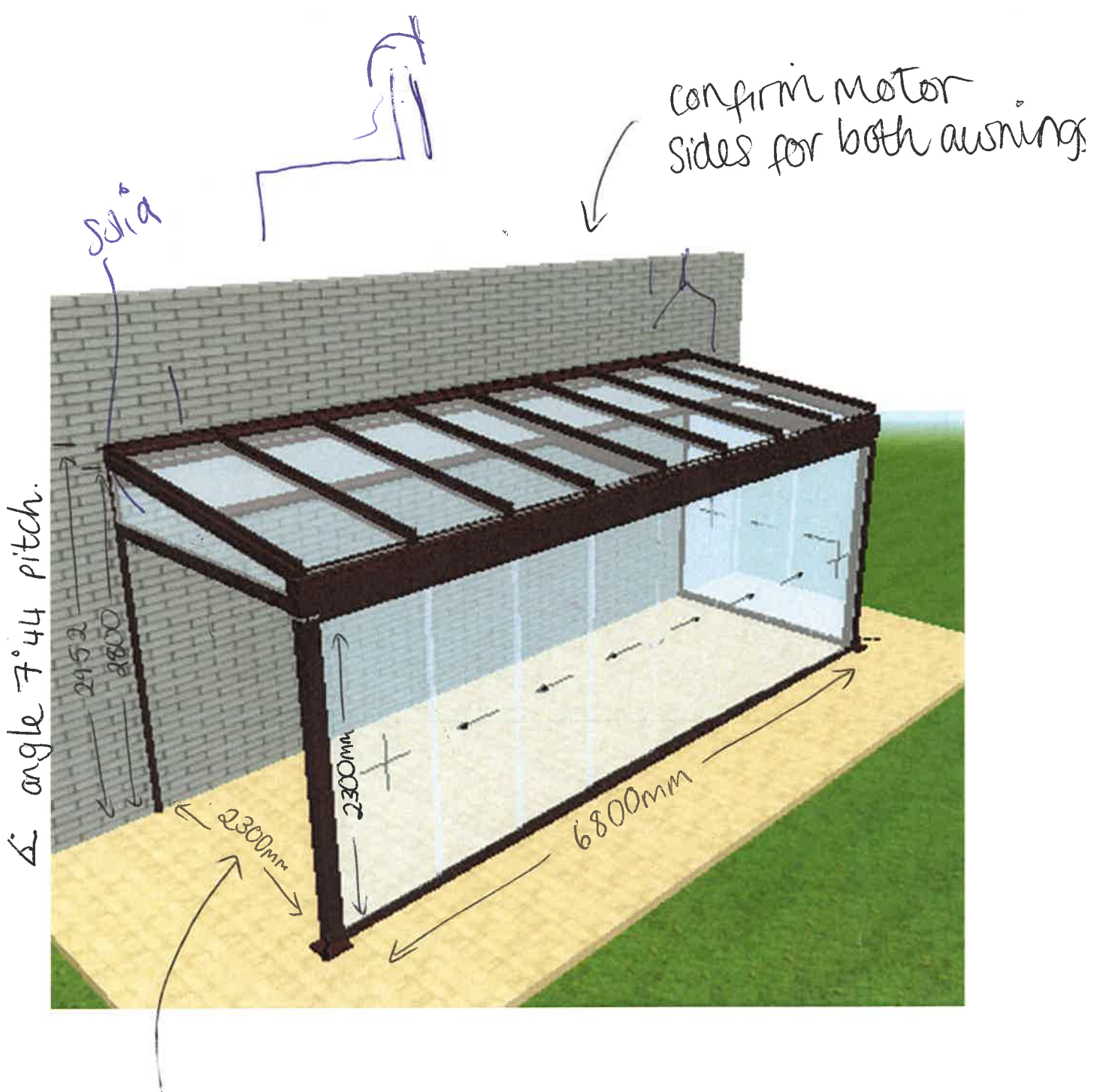

do we need any additional fixings to go here if sat on top of wall?  
 + confirm height.  
 + confirm all measures (ben has been already).

Rachel Allo

+ discuss sail shades for outside

**From:** Ali Morgan Dixon <alimorgandixon@gmail.com>  
**Sent:** 28 February 2022 10:18  
**To:** Dixon, Ben  
**Cc:** Rachel Allo  
**Subject:** Re: Order Confirmation + Balance  
**Attachments:** Quick sheets.pdf

on angled roof  
area.

Thanks for sending the notes Ben. Just one point we discussed missing:

### Trees along back fence

There are trees in troughs along back wall of garden that are all root bound / breaking out of the troughs and so we will need a solution for that too.

Sent from my iPhone

On 28 Feb 2022, at 09:28, Dixon, Ben <Ben.Dixon@systematica.com> wrote:

Rachel,

Hope you are well and had a good weekend.

Unfortunately I'm not going to be there for the appointment with Adrian and the landscaper today – so thought I should scribble some thoughts down that might be useful:

#### 1. Decking replacement

- As discussed with Ben, we are wanting to replace all of the current decking, but also creating a new area in front of the current water feature (which is to be removed) for the new BBQ area (see attached sketch)
- Decking to run from back of house out to the trees – matching the run/line of sight from the house flooring as far as possible
- Also as discussed with Ben, we need to reinforce the decking on the far right hand side (as you look towards the house/next to the outdoor tap) as we will have treadmill and indoor bike located there.
- Level of decking will have to be dropped to have one consistent level across whole of back – which means the artificial grass will need to be lifted and the soil underneath dug out to create new level.

#### 2. Watering system

- We currently have a home install watering system run under parts of the decking – this needs to be kept but may need re-routing properly under the decking once we have the layout sorted.
- There is a pump which needs to be added to the system once the layout is sorted

#### 3. Electrical works

- As mentioned below, we have power outside in the shed already and there is a fuse board inside the shed

