



October 07, 2021

REF: SO12404

Ms. Alice Read
Field House
La Route Du Petit Clos
St Helier
JE2 3FX

Dear Ms. Alice Read

As requested, we have pleasure in submitting our quotation for the following:

Description	QTY	Price
To Supply and Fit, Dura Garage systems, Dura Quotation 25772 as per Outlook email.	1	£ 12,833.60
Subtotal :		£ 12,833.60
GST :		£ 641.68
Total :		£ 13,475.28

As with all our custom orders, we will require a deposit of 50%. All prices are subject to GST.

Our Price Promise to you, we will beat any written quotation by 5% (on equivalent specification).

Thank you for your enquiry and we hope you will find this quotation acceptable. Should you require any further information, please contact us.

Yours sincerely

Fiona

To accept the above quotation, please indicate which option is required, sign below and return this letter together with your deposit. Please note extract of our terms and conditions below.

SIGNATURE

DATE

Please note: This quotation is only valid for acceptance for 7 days. Our estimate does not include any electrical work or additional carpentry work to install the above unless otherwise specified. Please note there is a handling charge on customer own fabric of £5 per metre. Due to high costs of labour, pre-arranged missed fitting appointments will be charged on a time-wasted basis. Settlement is due on completion of works and an administration charge of £25 will be added per month if unpaid within 30 days. We reserve the right to charge for design, advice and liaison work carried out should an order not be placed. Goods remain the property of CP Interiors until full settlement is received. Should payment not be received we reserve the right to attend premises during working hours to remove goods and not be required to make good. Our full terms and conditions apply and are available on request.

- Call us and pay by Card, we accept card transactions over the telephone and we will not charge you a handling fee.
- Bank details: Natwest, Sort Code 60-12-03, Account No 66577772

If you pay your deposit by BACS payment, please confirm the details of your order by returning a signed copy of this letter

Tel : (01534) 768141
www.cpiinteriors.je
Rue des Pres Trading Estate, St Savouir, Jersey, JE2 7QN

Blinds | Curtains | Awnings | Shutters | Furnishings | Interior Design | Project Management

From: Fiona Potts
Sent: 07 October 2021 15:57
To: Alice Read
Subject: Dura Garage Quotation
Attachments: CPI Read - Visuals.pdf

Good Afternoon Alice

Please see images and pricing for the Dura garage.
I will send an official quotation through our CRM system also, but this gives the full breakdown and costs related to the system
This information is from the manufacturer
Price included stud work* the wall around the boiler, excluded GST
It looks fabulous !

This layout utilises the left hand rear section of the wall for bulk storage, utilises the store panel for storage on the left and right walls, whilst also being used as a cladding option for a plant room on the right hand side of the back wall.

*We have also included our dark grey 7mm studded tile in this proposal.
We have bought the 600mm deep storage cabinets off of the back wall to allow pipework etc behind not to impede. Also this hopefully allows the shallow cabinet to just have the back panel removed to allow access to the AV/IT box. The tall shelving unit with Narrow depth – RS093 – 900mm wide x 2000m high x 300mm deep is sent out from the factory with Flush front feet for transport, these will need to be relocated to the pre-cut set back position prior to install.*

**This proposal does require yourselves to purchase the relevant battens, as usual, and for your installers to build out a stud wall, source and install a door for the plant room. Without ceiling height dimension, we have assumed 7 store panels in height, which allows the actual ceiling to be up to 2695mm from the floor. If the ceiling is any higher than this, then an 8th panel would be needed on each section.*

C P Interiors - Read S/O 12404 Customer Quote
 La Rue Des Pres Trading Estate
 St Saviour
 Jersey
 JE2 7QN

Quotation
 Quote No. 25572
 Quote Date 06/10/2021
 Currency £
 Account No. CP1002

1.00	COL7021	RAL 7021 - BLACK GREY	671.98
1.00	RS093	Rack shelving w/double doors 900x300x2000mm (inc 4 shelves)	671.98
2.00	RS062	Rack shelving w/double doors 1200x600x2000mm (inc 4 shelves)	812.22
1.00	PL1025	Side plinth 300mm (set back legs)	9.36
1.00	PL1055	Plinth plate for side of base unit with set back legs	11.69
1.00	PL1092	Plinth plate for front of 900mm base unit	15.20
2.00	PL1120	Plinth plate for front of 1200mm base unit	37.42
49.00	DUHDC8	Dura Heavy Duty Store Panel - 8ft	3280.55
85.00	DUHDM5001	Dura Heavy Duty Mounting Strip	714.00
20.00	SWHDFSG001	StoreWall heavy duty flat strip Grey 2440mm	113.60
14.00	SWHDLG001	StoreWall heavy duty Large L Grey 2440mm	86.52
4.00	DUAS001	Dura 2.5 Single Hook with Twist Lock	24.72
4.00	DUAS002	Dura 5 Single Hook with Twist Lock	7.42
4.00	DUAS006	Dura Universal Hook with Twist Lock	14.85
6.00	DUAS008	Dura Bike Hook with Twist Lock	18.59
4.00	DUAS009	Dura Heavy Duty Cradle Hook with Twist Lock	24.79
4.00	DUAS010	Dura Heavy Duty Tool Hook with Twist Lock	18.59
4.00	DUAS011	Dura Heavy Duty Universal Hook with Twist Lock	17.34
4.00	DUAS201	Dura Heavy Duty Shallow Basket with Twist Lock	33.46
4.00	DUAS202	Dura Heavy Duty Deep Basket with Twist Lock	39.07
144.00	EFT7-220	Dark Grey 7mm Raised Disk Tile	12.43
12.00	ERS7-221	Dark Grey 7mm Ramp Strip	6.02
1.00	DELIVERY	Delivery of all items quoted - To DSV Jersey	700.00
1.00	PAL002	Special oversized pallets 2480 x 900mm	28.36
		Installation	2290.00
		Materials Stud wall	630
			12833.60



CP INTERIORS

Tel: (01534) 768141

www.cpiinteriors.ie
Rue Des Pres Trading Estate, St Saviour, Jersey, JE2 7QN

Blinds | Curtains | Awnings | Shutters | Furnishings | Interior Design | Project Management

**Ask me about interest free options on Shutters and
CP Home purchases.*
Also with our CP Price Promise we will beat any
quote by 5%.****

** On like for like products
* Terms and conditions apply

Plans



ALL ELECTRICAL/ PLUMBING WORK TO BE IN PLACE PRIOR TO DURA GARAGES INSTALL
DURA GARAGES IS NOT RESPONSIBLE FOR ELECTRICIAN/PLUMBING WORKS CARRIED OUT

Cabinet colour:	RAL 7021
Storewall colour:	GREY
Wall type:	BREEZE
Floor spec:	PVC D/GREY
Ceiling spec:	N/A

Description:	LAYOUT PROPOSAL
Client:	CPI - READ

Date:	06.10.2021
Drawn by:	A.CLARKE
Drawing No:	
Rev:	1

This drawing is the property of Dura Ltd and shall not be copied or shared with a third party, unless prior consent is given by Dura Ltd. Copyright © 2011 Dura Ltd.



Fitted Garages

www.duragarages.com +44 (0) 1280 700 563



ALL ELECTRICAL/ PLUMBING WORK TO BE IN PLACE PRIOR TO DURA GARAGES INSTALL
 DURA GARAGES IS NOT RESPONSIBLE FOR ELECTRICIAN/PLUMBING WORKS CARRIED OUT

Cabinet colour:	RAL 7021
StoreWall colour:	GREY
Wall type:	BREEZE
Floor spec:	PVC D/GREY
Ceiling spec:	N/A

Description:	LAYOUT PROPOSAL
Client:	CPI - READ

Date:	06.10.2021
Drawn by:	A.CLARKE
Drawing No:	
Rev:	1

This drawing is the property of Dura Ltd and may not be copied or shared with a third party, unless prior consent is given by Dura Ltd. Copyright © 2011 Dura Ltd.

CP Cost

Quotation

C P Interiors- Read S/O 12404
La Rue Des Pres Trading Estate
St Saviour
Jersey
JE2 7QN

Quote No. 25571	Quote Date 06/10/2021	Currency £	Account No. CP1001
-----------------	-----------------------	------------	--------------------

Qty	Product	Product Description	Unit Price	Net Price
1.00	COL7021	RAL 7021 - BLACK GREY	0.00	0.00
1.00	RS093	Rack shelving w/double doors 900x300x2000mm (inc 4	503.99	503.99
2.00	RS062	Rack shelving w/double doors 1200x600x2000mm (inc 4	609.17	1,218.33
1.00	PL1025	Side plinth 300mm (set back legs)	7.02	7.02
1.00	PL1055	Plinth plate for side of base unit with set back legs	8.77	8.77
1.00	PL1092	Plinth plate for front of 900mm base unit	11.40	11.40
2.00	PL1120	Plinth plate for front of 1200mm base unit	14.04	28.07
0.00	M		0.00	
49.00	DUHHDG8	Dura Heavy Duty Store Panel - 8ft	50.21	2,460.44
85.00	DUHDM500	Dura Heavy Duty Mounting Strip	6.30	535.50
20.00	SWHDFSG0	StoreWall heavy duty flat strip Grey 2440mm	4.26	85.20
14.00	SWHDDLGO	StoreWall heavy duty Large L Grey 2440mm	4.64	64.89
4.00	DUAS001	Dura 2.5 Single Hook with Twist Lock	4.64	18.54
4.00	DUAS002	Dura 5 Single Hook with Twist Lock	5.56	22.25
4.00	DUAS006	Dura Universal Hook with Twist Lock	11.14	44.55
6.00	DUAS008	Dura Bike Hook with Twist Lock	13.94	83.66
4.00	DUAS009	Dura Heavy Duty Cradle Hook with Twist Lock	18.59	74.37
4.00	DUAS010	Dura Heavy Duty Tool Hook with Twist Lock	13.94	55.77
4.00	DUAS011	Dura Heavy Duty Universal Hook with Twist Lock	13.01	52.02
4.00	DUAS201	Dura Heavy Duty Shallow Basket with Twist Lock	25.10	100.38
4.00	DUAS202	Dura Heavy Duty Deep Basket with Twist Lock	29.30	117.21

Quotation

C P Interiors- Read S/O 12404
La Rue Des Pres Trading Estate
St Saviour
Jersey
JE2 7QN

Quote No. 25571	Quote Date 06/10/2021	Currency £	Account No. CP1001
------------------------	------------------------------	-------------------	---------------------------

Qty	Product	Product Description	Unit Price	Net Price
1.00	COL7021	RAL 7021 - BLACK GREY	0.00	0.00
1.00	RS093	Rack shelving w/double doors 900x300x2000mm (inc 4	503.99	503.99
2.00	RS062	Rack shelving w/double doors 1200x600x2000mm (inc 4	609.17	1,218.33
1.00	PL1025	Side plinth 300mm (set back legs)	7.02	7.02
1.00	PL1055	Plinth plate for side of base unit with set back legs	8.77	8.77
1.00	PL1092	Plinth plate for front of 900mm base unit	11.40	11.40
2.00	PL1120	Plinth plate for front of 1200mm base unit	14.04	28.07
0.00	M		0.00	
49.00	DUHDDG8	Dura Heavy Duty Store Panel - 8ft	50.21	2,460.44
85.00	DUHDM500	Dura Heavy Duty Mounting Strip	6.30	535.50
20.00	SWHDFSG0	StoreWall heavy duty flat strip Grey 2440mm	4.26	85.20
14.00	SWHDLG0	StoreWall heavy duty Large L Grey 2440mm	4.64	64.89
4.00	DUAS001	Dura 2.5 Single Hook with Twist Lock	4.64	18.54
4.00	DUAS002	Dura 5 Single Hook with Twist Lock	5.56	22.25
4.00	DUAS006	Dura Universal Hook with Twist Lock	11.14	44.55
6.00	DUAS008	Dura Bike Hook with Twist Lock	13.94	83.66
4.00	DUAS009	Dura Heavy Duty Cradle Hook with Twist Lock	18.59	74.37
4.00	DUAS010	Dura Heavy Duty Tool Hook with Twist Lock	13.94	55.77
4.00	DUAS011	Dura Heavy Duty Universal Hook with Twist Lock	13.01	52.02
4.00	DUAS201	Dura Heavy Duty Shallow Basket with Twist Lock	25.10	100.38
4.00	DUAS202	Dura Heavy Duty Deep Basket with Twist Lock	29.30	117.21

50x2100
CLEAR

Doors + Frame
only if loss

Water
cupboards
Box
Cupboard

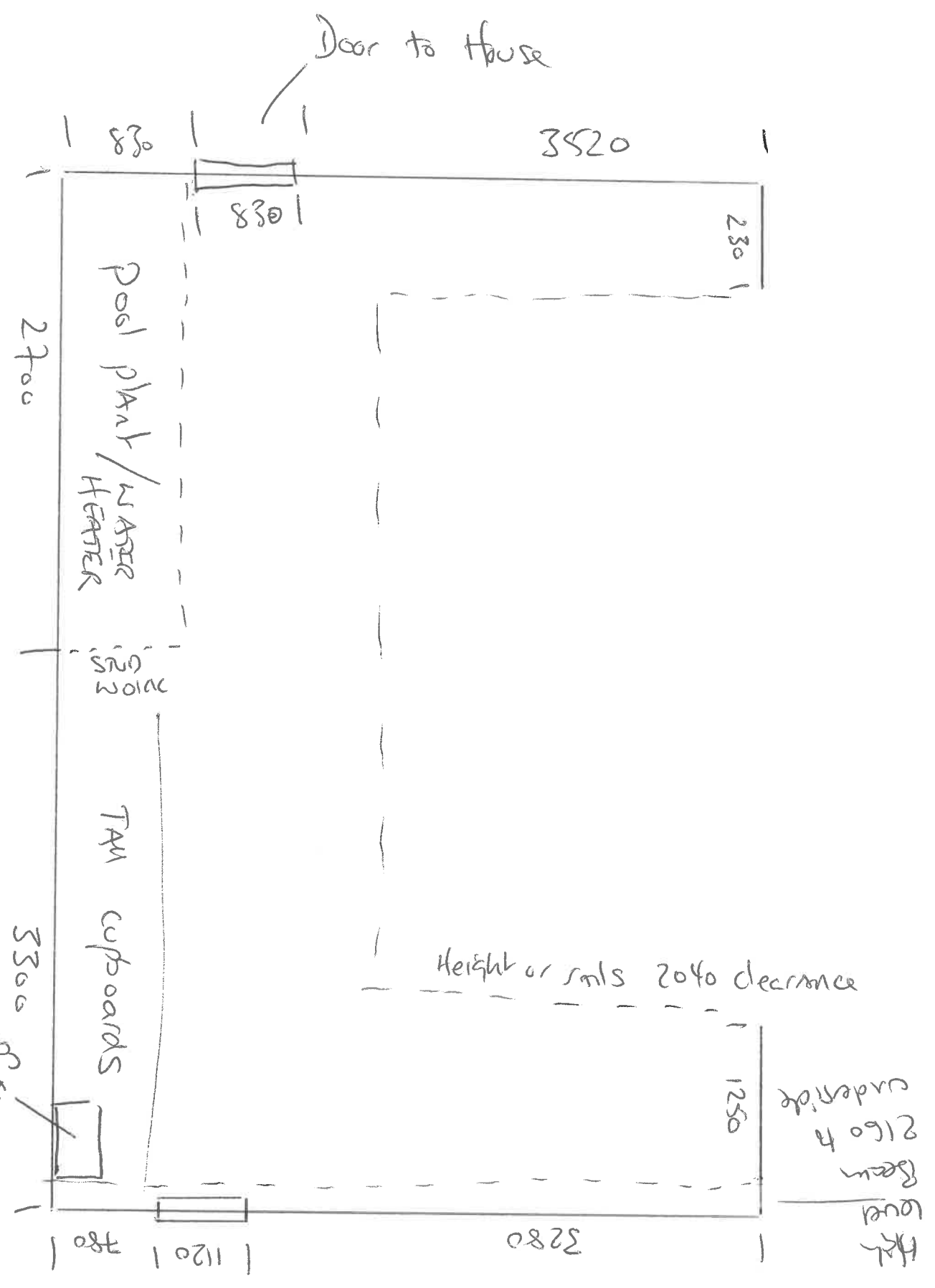

5012404
DWARD READ

Door to house

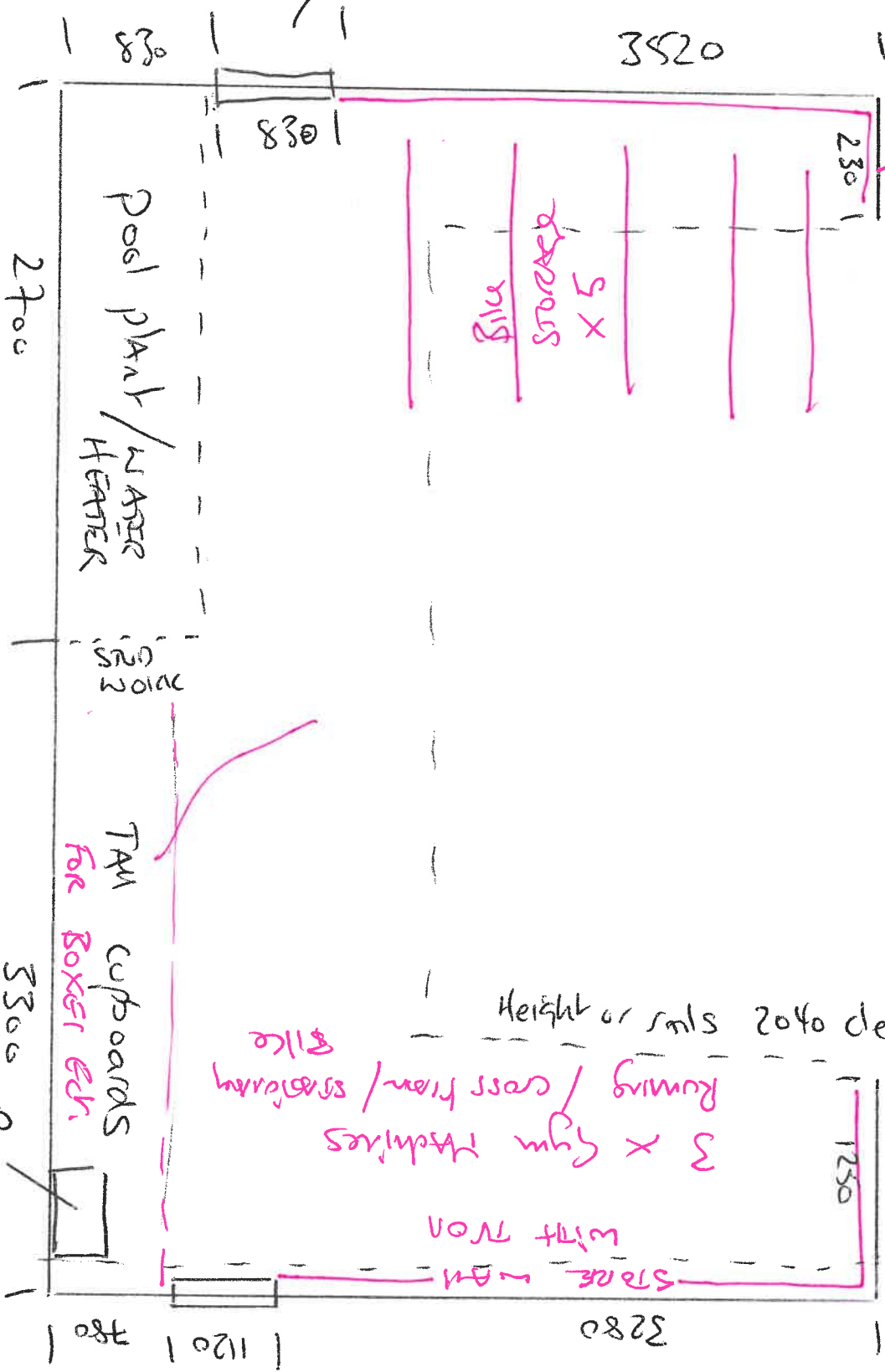

STORE WAY

5 X ~~doors~~ bike

Pool plant / WATER HEATER

2700

3520

830

830

230

Height or rails 2040 clearance

3 X gym machines
Running / cross train / stationary bike

with iron

3280

1120

Beam level
2160 h
cinder block

TAM
For BOXER Edr.
cupboards

3300

near c. board
near c. board

Doors + FRAME only if loss

Fiona Potts

From: Adrian Colston-Weeks
Sent: 28 September 2021 13:03
To: Fiona Potts
Subject: FW: So 12404. Dura garage Read



Adrian Colston-Weeks
Director



CP INTERIORS

Blinds | Curtains | Awnings | Shutters | Furnishings | Interior Design | Project Management

Tel: (01534) 768141
Rue des Pres Trading Estate, St Saviour, Jersey, JE2 7QN
www.cpiinteriors.je

From: Adrian Colston-Weeks <Adrian@cpiinteriors.je>
Sent: Tuesday, 28 September 2021 12:38
To: Adrian Colston-Weeks <Adrian@cpiinteriors.je>
Subject: So 12404. Dura garage Read



