

Work Diary

Staff Name Adrian **Measurer or Fitter** Adrian **Contact Address** Mr. Mark Greenfield, La Grande Route De ST Pierre, St Peter, JE3 7AY, 744281, RBSI Project Fallon **Customer Ref** PTD **Date** 17-08-2021 **Time** 14:00
Order No SO12261 **Measurer** 07797912706, mgrgreenfield@style.je

Notes : 0 Meet Martin Fenby on site @ RBSI Natwest Bond Street, 07738608205. Please bring high vis vest and safe shoes. Verticals and curtains. NE

| Location | Supplier | Blind Type /Description | Colour | Qty | Width | Drop | Fitting Height | Blind/Recess | Controls | Brackets | Surface | Unit Price |
|------------------|----------|---------------------------|--------|-----|-------|-------------|----------------|--------------|----------|----------|---------|------------|
| Small Boardroom | | Vennicat Sewn in weights | TBA D | 3 | 1180 | 1860 | | Ree | RTR | TOP | | |
| Front Board Room | | " | " | 3 | 1180 | 1570 | | Ree | RTR | TOP | | |
| " | | " | " | 1 | 660 | 2335 | | BS | RTR | TOP | | |
| " | | " | " | 10 | 700 | 2335 | | | | | | |
| " | | " | " | 1 | 660 | 2335 | | | | | | |
| Front Boardroom | | Pair Single Pleat curtain | FR | 1 | 8400 | 2315 | | Approx | | | | |
| " | | 860 wrap | WIDE | | TRACK | Fabric crop | | | | | | |
| " | | " | " | 1 | 5000 | 2315 | | Approx | | | | |
| BA Small Board | | " | " | 1 | 8640 | 2410 | | Approx | | | | |
| " | | all on existing tracks | | | | | | | | | | |

P.S Large Curved window track is electric existing

Comments:
 Order Date
 Customer Signature
 I have checked and agree with the above choices
 Target Fitting Date

weel & greel

~~Anti-Room~~

Version

100

1590

2340

100

1530 x

~~2340~~

100

1470

100

4480 x 2740

Rec drop

Pair Certain

on new track

card of 3900

Recor

Group Property

Notes:
This drawing is the copyright and property of The Royal Bank of Scotland plc. It must not be copied or published without written consent.

Do not scale from this drawing.

CONSTRUCTION

| REV | description | date |
|-----|-----------------------------|----------|
| C3 | Issued for Construction. | 23.07.21 |
| C2 | Issued for Construction. | 01.07.21 |
| G1 | Initial Construction Issue. | 01.07.21 |
| A | Client Sign. Change. | 01.07.21 |
| | Issued for COB/CP. | 15.05.21 |



PROJECT: FALLON, JERSEY:
ROYAL BANK HOUSE

SECOND FLOOR -
PROPOSED FINISHES PLAN

SCALE: 1:100 @ A1

DATE: JULY 2021

1950-RBH-A-02-1030

Rev. drawing number: C3

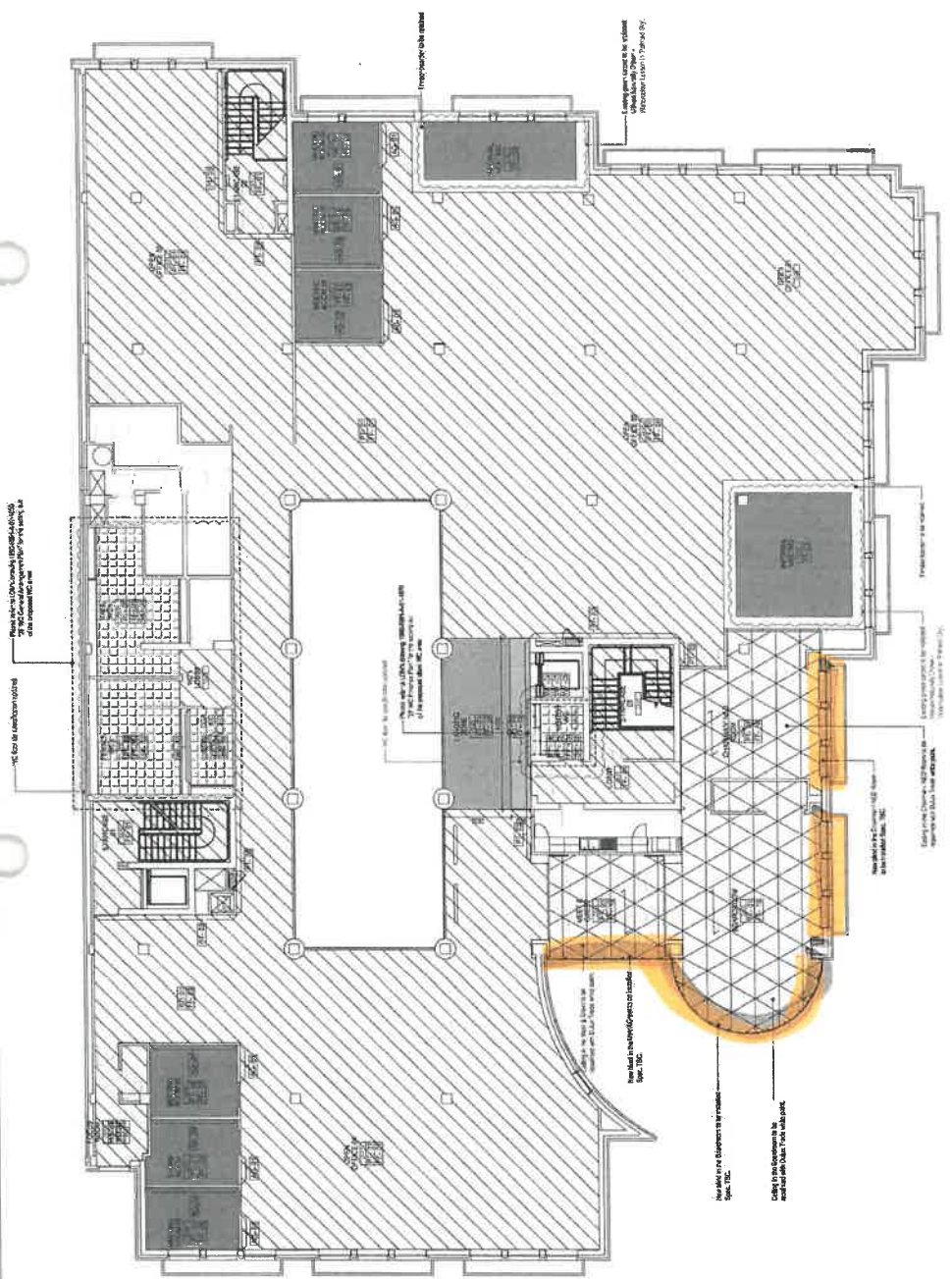

| KEY | FLOOR | WALL FINISHES | PAINT | SKirting | APPLIED GRAPHICS |
|----------|------------------|---------------|----------|----------|------------------|
| [Symbol] | FLOOR FINISHES | [Symbol] | [Symbol] | [Symbol] | [Symbol] |
| [Symbol] | WALL FINISHES | [Symbol] | [Symbol] | [Symbol] | [Symbol] |
| [Symbol] | PAINT | [Symbol] | [Symbol] | [Symbol] | [Symbol] |
| [Symbol] | SKIRTING | [Symbol] | [Symbol] | [Symbol] | [Symbol] |
| [Symbol] | APPLIED GRAPHICS | [Symbol] | [Symbol] | [Symbol] | [Symbol] |

NOTE:
- FINISHES TO BE APPLIED TO ALL SURFACES UNLESS OTHERWISE SPECIFIED.
- FINISHES TO BE APPLIED TO ALL SURFACES UNLESS OTHERWISE SPECIFIED.
- FINISHES TO BE APPLIED TO ALL SURFACES UNLESS OTHERWISE SPECIFIED.
- FINISHES TO BE APPLIED TO ALL SURFACES UNLESS OTHERWISE SPECIFIED.
- FINISHES TO BE APPLIED TO ALL SURFACES UNLESS OTHERWISE SPECIFIED.

