

SOLID GARAGE FLOOR

Solid garage floor to consist of 150mm consolidated well-rammed hardcore. Blinded with 50mm sand blinding. Provide 150mm S12 or Gen1 ground bearing slab thickened 300mm at garage entrance, concrete mix to conform to BS EN 1992-1-1:2004 with 1 layer of 252 steel mesh positioned mid span. Slab to be laid over 75mm PIR insulation over a 1200 gauge polythene DPM as required. DPM to be lapped in with DPC in walls.

CAVITY WALL

Provide 20mm two coat sand/cement render to comply to BS EN 13914 with waterproof additive on outer leaf of block cavity wall. Walls to be built with 1:1:6 cement mortar, provide 50mm PIR insulation to inside face of cavity. Inside finish to clients choice.

HEALTH AND SAFETY

The contractor is reminded of their liability to ensure due care, attention and consideration is given in regard to safe practice in compliance with the Health and Safety at Work Act 1974.

MATERIALS AND WORKMANSHIP

All works are to be carried out in a workmanlike manner. All materials and workmanship must comply with Regulation 7 of the Building Regulations, all relevant British Standards, European Standards, Agreement Certificates, Product Certification of Schemes (Kite Mark) etc. Products conforming to a European technical standard or harmonised European product should have a CE marking.

SITE PREPARATION

Ground to be prepared for new works by removing all unsuitable material, vegetable matter and free or shrub roots to a suitable depth to prevent future growth. Seal up, cap off, disconnect and remove existing redundant services as necessary. Reasonable precautions must also be taken to avoid danger to health and safety caused by contaminants and ground gases e.g. landfill gases, radon, vapours etc on or in the ground covered, or to be covered by the building.

LINTELS

For uniformly distributed loads and standard 2 storey domestic loadings only
Lintel widths are to be equal to wall thickness. All lintels over 750mm sized internal door openings to be 65mm deep pre-stressed concrete plank lintels. 150mm deep lintels are to be used for 900mm sized internal door openings. Lintels to have a minimum bearing of 150mm on each end. All pre-stressed concrete lintels to be designed and manufactured in accordance with BS EN 1992-1, with a concrete strength of 50 or 40 N/mm² and incorporating steel strands to BS 5876 to support loadings assessed to BS 5977 Part 1.
For other structural openings provide proprietary insulated steel lintels suitable for spans and loadings in compliance with Approved Document A and lintel manufacture standard tables. Stop ends, DPC trays and weep holes to be provided above all externally located lintels.

STRAPPING FOR PITCHED ROOF

Gable walls should be strapped to rafters at 2m centres. All external walls running parallel to roof rafters to be restrained at roof level using 1000mm x 30mm x 5mm galvanized mild steel horizontal straps or other approved to BSEN 845-1 built into walls at max 2000mm centres and to be taken across minimum 3 rafters and screw fixed. Provide solid noggins between rafters at strap positions. All wall plates to be 100 x 50mm fixed to inner skin of cavity wall using 30mm x 5mm x 1000mm galvanized metal straps or other approved to BSEN 845-1 at maximum 2m centres.

STRIP FOUNDATION

Provide 225mm x 700mm concrete foundation, concrete mix to conform to BS EN 206-1 and BS 8000-2. All foundations to be a minimum of 1000mm below ground level, exact depth to be agreed on site with Building Control Officer to suit site conditions. All constructed in accordance with 2004 Building Regulations A1/2 and BS 8004 Code of Practice for Foundations. Ensure foundations are constructed below invert level of any adjacent drains. Base of foundations supporting internal walls to be min 600mm below ground level. Sulphate resistant cement to be used if required. Please note that should any adverse soil conditions be found or any major tree roots in excavations, the Building Control Officer is to be contacted and the advice of a structural engineer should be sought.

WALLS BELOW GROUND

All new walls to have Class A blockwork below ground level or alternatively semi engineering brickwork in 1:4 masonry cement or equal approved specification. Cavities below ground level to be filled with lean mix concrete min 225mm below damp proof course. Or provide lean mix backfill at base of cavity wall (150mm below damp course) laid to fall to weepholes.

DPC

Provide horizontal strip polymer (hyload) damp proof course to both internal and external skins minimum 150mm above external ground level. New DPC to be made continuous with existing DPC's and with floor DPM. Vertical DPC to be installed at all reveals where cavity is closed.

WALL TIES

All walls constructed with stainless steel vertical twist type retaining wall ties built in at 750mm ctrs horizontally, 450mm vertically and 225mm ctrs of reveals and corners in staggered rows. Wall ties to be suitable for cavity width and in accordance with BS 5628-6 and BS EN 845-1.

CAVITIES

Provide cavity trays over openings. All cavities to be closed at eaves and around openings using Thermabate or similar non-combustible insulated cavity closers. Provide vertical DPCs around openings and abutments. All cavity trays must have 150mm upstands and suitable cavity weep holes (min 2) at max 900mm centres.

MOVEMENT JOINTS

Movement joints to be provided at the following maximum spacing:
Dense concrete block - density exceeding 1,500kg/m³ - 7.5-9m.
Additional movement joints may be required where the aspect ratio of the wall (length :height) is more than 3:1.
Considerations to be given to BS EN 1996-1-2:2005 Eurocode 6. Design of masonry structure.

PITCHED ROOF

Pitch 22-45° (imposed load max 0.75 kN/m² - dead load max 0.75 kN/m²)
Timber roof structures to be designed by an Engineer in accordance with NHBC Technical Requirement R5 Structural Design. Calculations to be based on BS EN 1995-1-1. Suitable roofing tiles on 25 x 38mm tanalised sw treated battens on sarking felt supported on 47 x 150mm grade C24 rafters at max 400mm centres max span 3.47m. Rafters supported on 100 x 50mm sw wall plates. Install 100mm PIR insulation between rafters or ceiling joists (to clients choice) insure adequate air gap over. Construct ceiling using sw joists at 400mm centres, finished internally with 12.5mm plasterboard and min 3mm thistle multi-finish plaster as required.
Restraint strapping - 100mm x 50mm wall plate strapped down to walls. Ceiling joists and rafters to be strapped to walls and gable walls, straps built into cavity, across at least 3 timbers with noggins. All straps to be 1000 x 30 x 5mm galvanized straps or other approved to BSEN 845-1 at 2m centres, provide 100mm PIR insulation between rafters or to clients choice

ELECTRICAL

All electrical work required to meet the requirements of Part P (electrical safety) must be designed, installed, inspected and tested by a competent person registered under a competent person self certification scheme such as BRE certification Ltd, BSI, NICEIC Certification Services or Zurich Ltd. An appropriate BS7671 Electrical Installation Certificate is to be issued for the work by a person competent to do so. A copy of a certificate will be given to Building Control on completion.

INTERNAL LIGHTING

Internal energy efficient light to be fitted as calculated in the DER and in compliance with the Domestic Building Services Compliance Guide. Provide low energy light fittings not less than three per four (excluding infrequently accessed spaces used for storage, such as cupboards and wardrobes). Low energy light fittings should have lamps with a luminous efficacy greater than 45 lamp lumens per circuit-watt and a total output greater than 400 lamp lumens. Fixed internal lighting to be pin based fluorescent or compact fluorescent lamps or low energy bayonet or Edison screw base compact fluorescent lamps.

SAFETY GLAZING

All glazing in critical locations to be toughened or laminated safety glass to BS 6206, BS EN 14179 or BS EN ISO 12543-1:2011 and Part K (Part N in Wales) of the current building regulations. i.e. within 1500mm above floor level in doors and side panels within 300mm of door opening and within 800mm above floor level in windows.

RAINWATER DRAINAGE

Rainwater goods to be new 110mm UPVC half round gutters taken and connected into 68mm dia UPVC downpipes. Rainwater taken to new soakaway, situated a min distance of 5.0m away from any building, via 110mm dia UPVC pipes surrounded in 150mm granular fill. Soakaway to be min of 1 cubic metre capacity (or to depth to Local Authorities approval) with suitable granular fill with geotextile surround to prevent migration of fines. If necessary carry out a porosity test to determine design and depth of soakaway.

NEW AND REPLACEMENT WINDOWS

New and replacement windows to be double glazed with 16mm argon gap and soft coat low-E glass. Window Energy Rating to be Band C or better and to achieve U-value of 1.6 W/m²K. The door and window openings should be limited to 25% of the extension floor area plus the area of any existing openings covered by the extension.

NEW AND REPLACEMENT DOORS

New and replacement doors to achieve a U-Value of 1.80W/m²K. Glazed areas to be double glazed with 16mm argon gap and soft low-E glass. Glass to be toughened or laminated safety glass to BS 6206, BS EN 14179 or BS EN ISO 12543-1 and Part K (Part N in Wales) of the current Building Regulations.

Proposed Finishes of new garage

- 1- Garage door in dark grey
- 2- Pitched roof building with painted render walls
- 3- Slate finished roof
- 4- Window & door to match main dwelling
- 5- Existing roadside low bank & hedging
- 6- 900mm high fence & gate

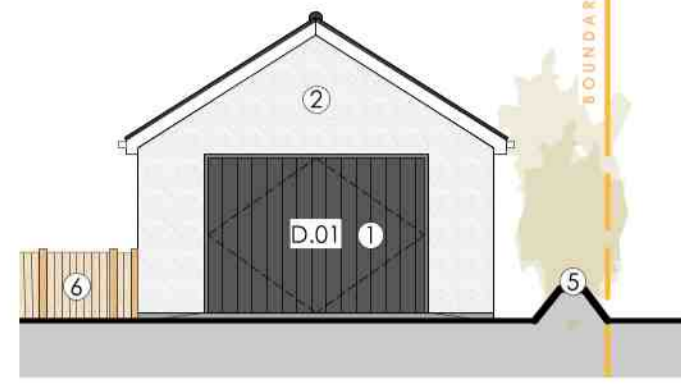

Proposed South East Elevation
(Scale 1:100)

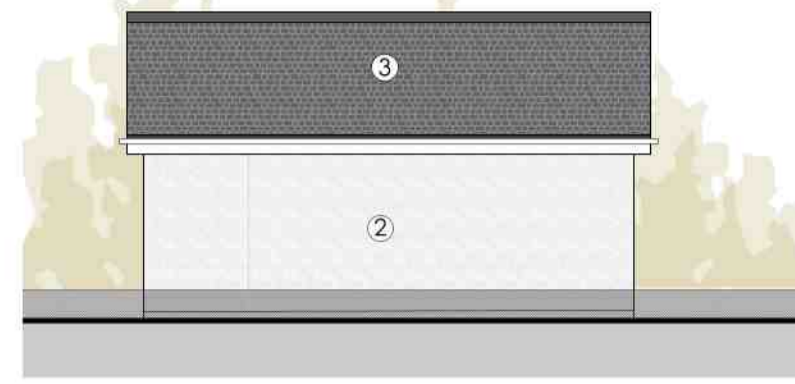

Proposed North West Elevation

Proposed Finishes of new garage

- 1- Garage door in dark grey
- 2- Pitched roof building with painted render walls
- 3- Slate finished roof
- 4- Window & door to match main dwelling
- 5- Existing roadside low bank & hedging
- 6- 900mm high fence & gate

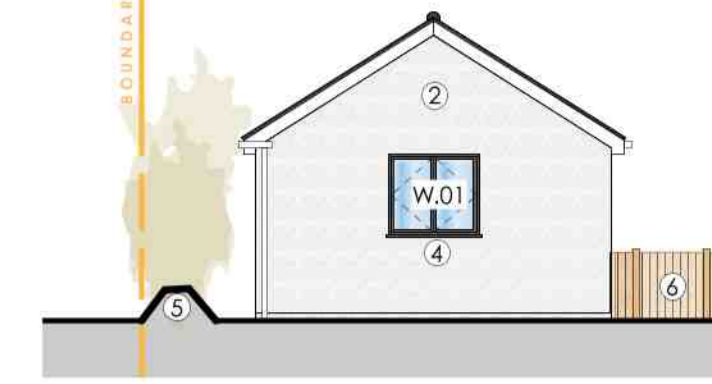

Proposed North East Elevation

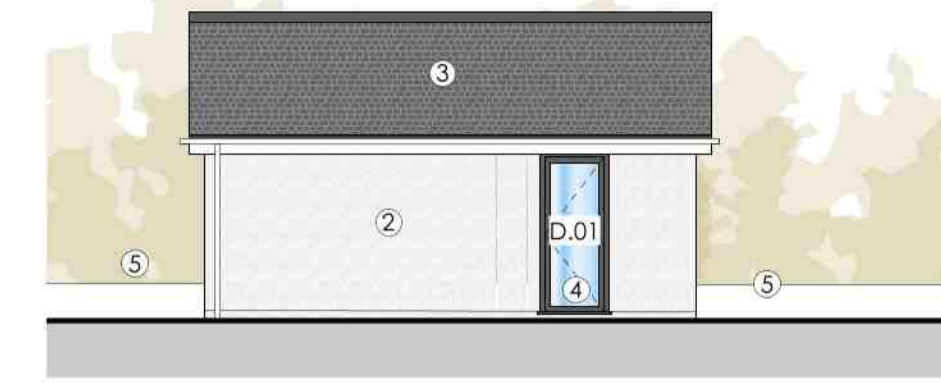

Proposed South West Elevation

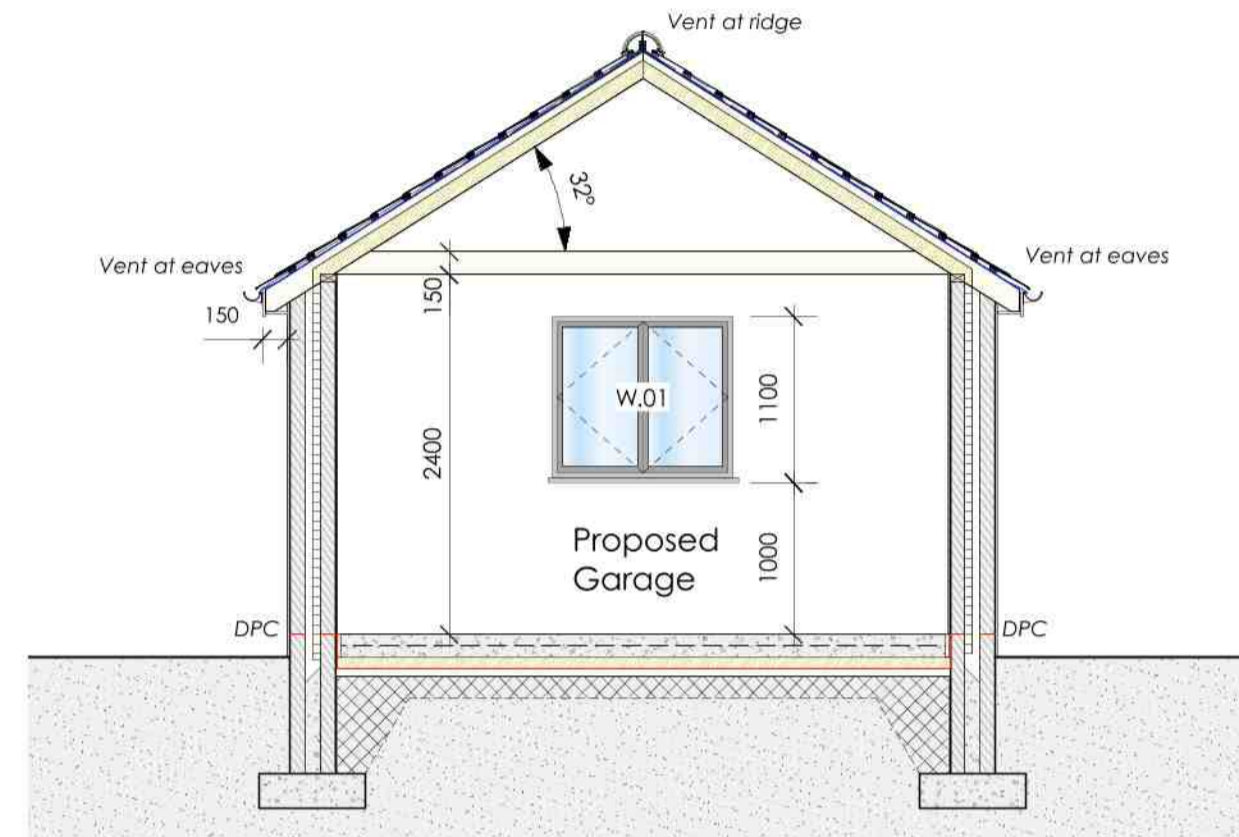

Proposed Section A:A
(Scale 1:50)



Site Location Plan
(Scale 1:1250)

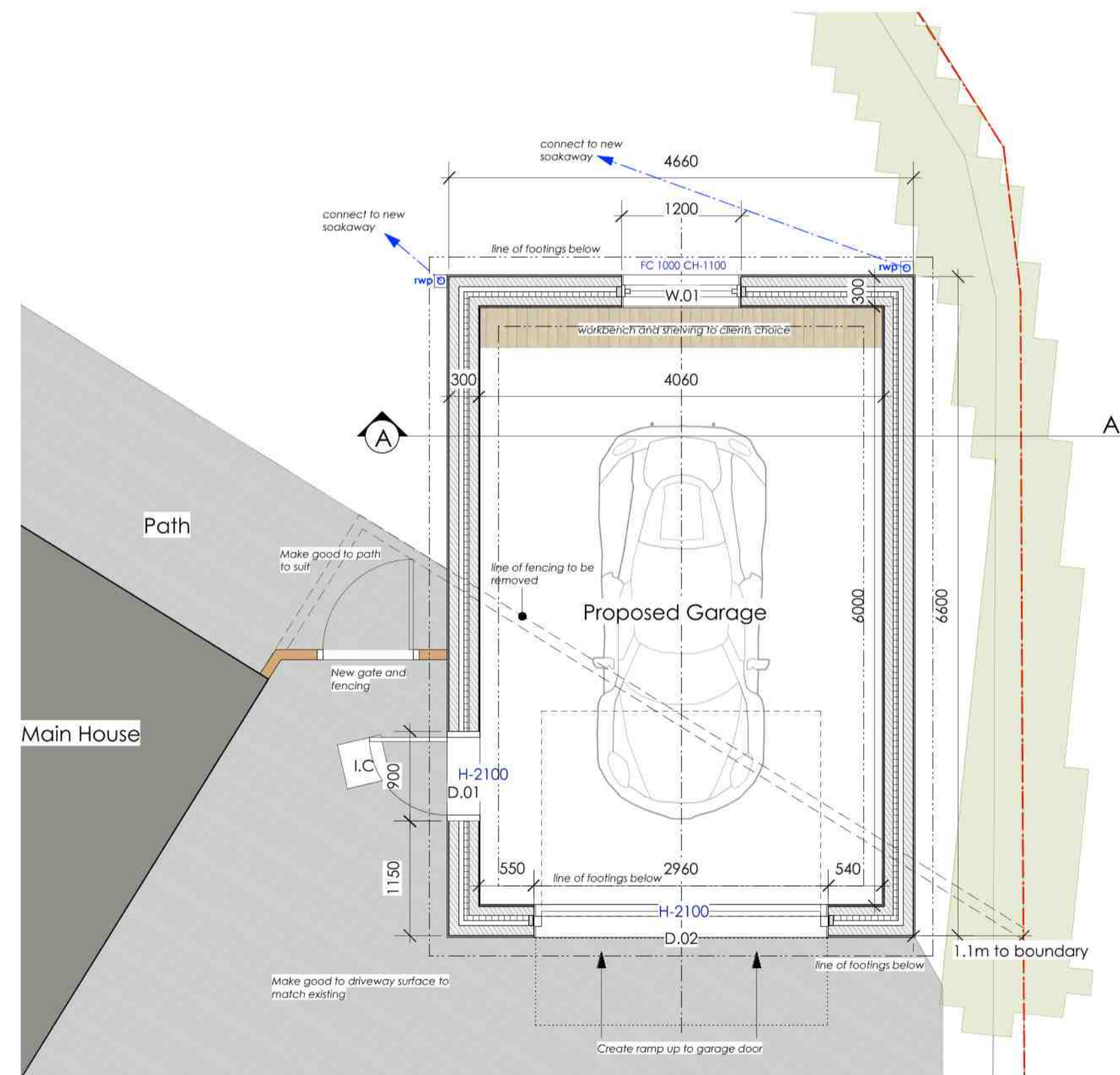

Proposed Plan
(Scale 1:50)

Revision: Date: Description: By:

Client:
MR AND MRS O DUQUEMIN

Project:
PROPOSED GARAGE
Kariba
La Rue Du Hamel
St Saviour
Guernsey
GY7 9XA

Drawing title: **BUILDING CONTROL PLANS** Plan, Elevations, Section & Site plan

Scale @ A1: **As Noted** Date: **JAN 2021** Drawn: **RLR**

Status: **FOR INFO/APPROVAL:** **FOR CONSTRUCTION:**

Drawing no & Revision

130 D-01



ARCHITECTURE
E: INFO@THEDRAWINGROOM.GG
T: 01481 756173 • M: 07781 448361
NOBLE HOUSE, LES BAISSIERES
ST PETER PORT, GUERNSEY, GY1 2UE