



Delivered by DSV Road Limited



SO1CI-AP357

Trinity Joinery

Deliver
CP INTERIORS
RUE DES PRESS TRADING EST
JE2 7QPST SAVIOUR
JERSEY

Contact VICTORIA CAVE
Phone +44 (0) 1489 563195

Page 1(2)

Phone +441534768141
Delv. --
Delv. Time

Shipper
THE MILWOOD GROUP
27 LAKER ROAD
ROCHESTER AIRPORT INDUSTRIAL ESTAT
ROCHESTER
KENT ME1 3QX

DELIVERY NOTE

Consignee
CP INTERIORS
RUE DES PRESS TRADING EST
JE2 7QPST SAVIOUR
JERSEY

Date 2021-09-01
Reference SOJE32-4807 SO1CI-AP357
Terms FREE ON BOARD
F.O.B.
JERSEY

Ref SO1152 WALKER
Coll. 2021-08-27/
Unit.no 15729X

Haulier -
Reg.no. 15729X /

Marks & Nos	No.of	Pkg.	Contents	GW	NW	LDM
	1	PLL	ANTHRACITE GREY SYST	420	420	2.0

SO1152

*1x Pallet
Arrived*

2-9-21

SO1152 WALKER

RECEIVED
02 SEP 2021
SCANNED

All business is transacted according to trading conditions that exclude or limit the liability of the company in certain circumstances. A copy of the relevant set of conditions will be supplied upon request.

Plan 27-08-2021

Remarks

Recv. sign.

Date

Name

Signature box

2021.09.01 - 13:56

Milwood Order Form Simplicity Range

Please make sure to fill out the whole order form!

Customer Information

Order Information!

We pride ourselves on getting the job correct first time and delivered to you as quickly as we can.

We need our Trade Partners to give as much detail about the order as possible, so that we may achieve this. Any site surveys, or additional information which can speed up the process and improve the accuracy of the drawing will be greatly appreciated.

If the CAD drawing requires any amendments this will delay the drawing and subsequently the order being delivered to you.

Thanks!

Company

CP interiors

Order Reference *

SO11592 Walker

AR357

SI 8/21
SE

DWRP

Email Address *

home@cpinteriors.je

Telephone Number *

01534 768141

System Delivery Address *

CP Interiors, Rue Des Pres Trading Estate, St Saviour Jersey JE2 7QN

Please include all lines of address

Delivery Post Code *

JE2 7QN

Target Delivery Date

dd-MMM-yyyy

Please call in for current lead times and on ETA on delivery date - we will try to accommodate your required date as best as possible!

Sizes, Colour & Roof Choice!

RECEIVED

02 SEP 2021

SCANNED

Milwood Order Form Simplicity Range

Please make sure to fill out the whole order form!

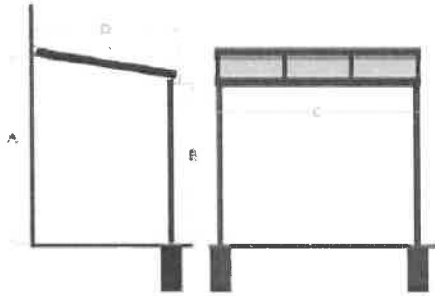

Colour of System *

Anthracite Grey Semi Gloss

Other RAL & Finish (If 'Other Ral' chosen above)

All other RAL's are Semi Gloss as standard - Extra uplift on powder coat of 10% for Matt & Gloss Finishes

Post Selection *

Standard Post 75x70

If victorian upgrade is required, choose the standard post! (Not for 35)

Post Fixings *

Bolt To Ground

Inset Posts *

No

Maximum of 500mm Inset Allowed

Inset Post Measurement - Left & Right

Please specify left and right measurements

Drainage Selection *

Drainage Through Post (Spigot Only)

If Victorian Upgrade is required, only drainage through the post is required.

Milwood Order Form Simplicity Range

Please make sure to fill out the whole order form!

Please Enter Your Buying Price! *

0.00

GBP

You can find the pricing on the TPA, Alternatively you can phone in to request access to our quoting tool! Please note if price is not calculated, this will delay your CAD Drawing.

Order Date *

09-Jul-2021 12:22 PM

dd-MMM-yyyy HH:MM AM/PM

Terms and Conditions *

Milwood Terms & Conditions

By ticking the box you are agreeing that..

Once the CAD is approved by you the Trade Partner, you will be adhering to the below terms and conditions.

The product dimensions, colour, colour finish & glass/poly type will be final and no amendments to these will be accepted past this approval.

For any additions to the system that were not already included on the original order, please contact us no later than 10 working days before your scheduled delivery date so we can ensure they are included into this delivery.

In the unlikely event of any problems, issues or damaged components - please make contact with Production & Jobs In Progress via phone or email - please also note that we require pictures of the issue, to make judgement whether we deem the replacement free of charge or chargeable to you the Trade Partner.

Due to the circumstances that you may or may not have a depot to hold the goods upon delivery, please note that we require the order to be checked off within 24 hours of receiving delivery and any missing parts from the cutting list need to be raised with Production & Jobs in Progress in this period. We hold photographic evidence of each delivery, as soon as we receive notification of an issue we will check against these records and get back to you as soon as possible. After this 24-hour period the missing parts, if any, will be deemed chargeable.

Following your first order, you will be required to attend our Milwood Training Academy before installing your goods.

Milwood will not be held responsible for any fitting or installation errors.

For all first orders we require pro-forma payment to be made on CAD approval. If the pro-forma payment is not made, be aware that you may lose the scheduled date of delivery and the canopy will be delayed until this payment is made.

I accept the Terms and Conditions.

Name *

Leeana

First

Taft

Last

Signature



Computer - Click & Hold The Mouse To Sign // Handheld Device - Press and Draw