

BLOCK PLAN - PENTHOUSE FLOORS

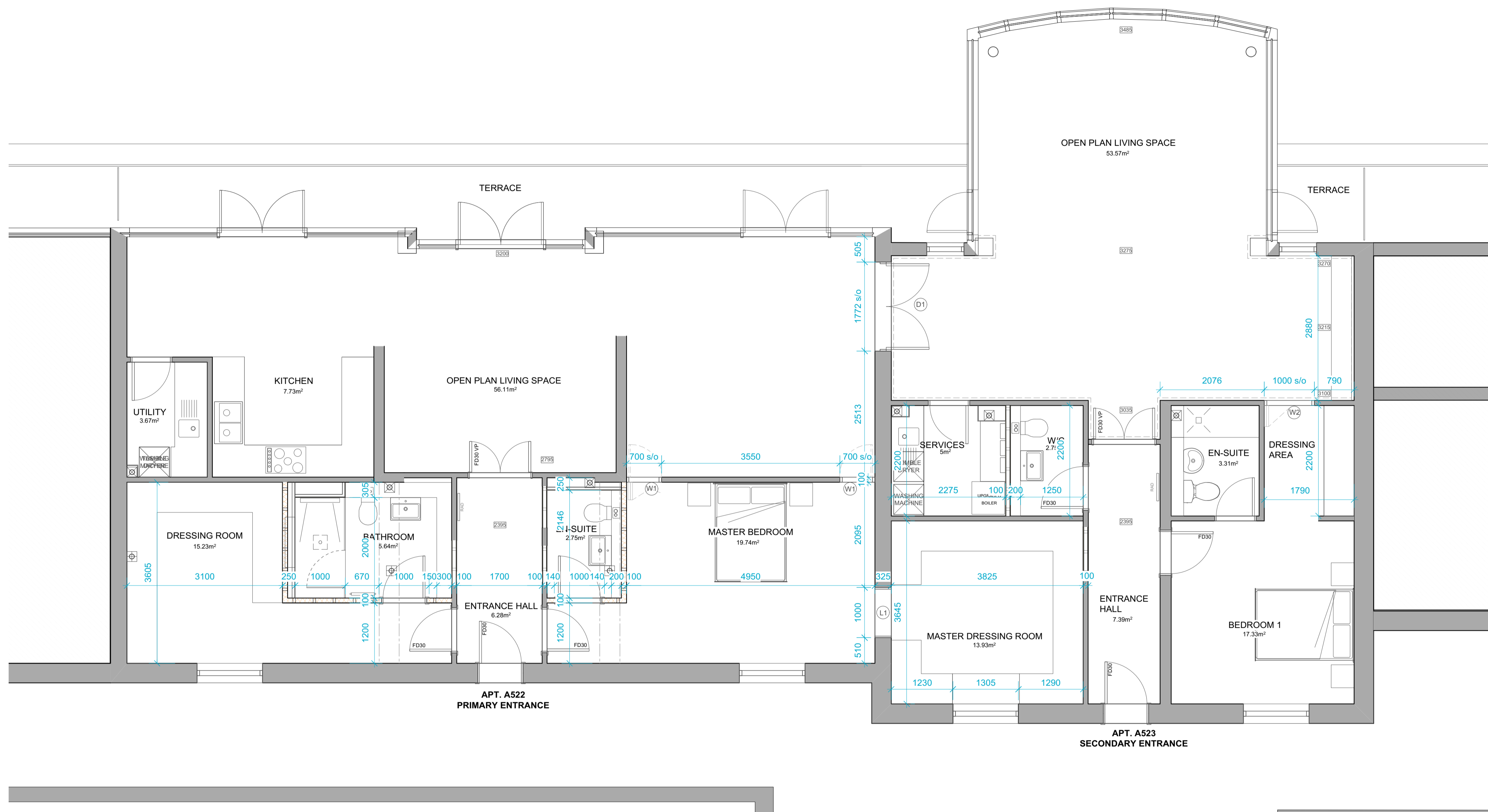

- DRAWING LEGEND:**
- C1 - EXISTING FLOOR PLAN
 - C2 - STRIPPING OUT AND DEMOLITION PLAN
 - C3 - GENERAL ARRANGEMENT FLOOR PLAN
 - C4 - SETTING OUT PLAN
 - C5 - FINISHES PLAN
 - C6 - M&E LAYOUT
 - C7 - DRESSING ROOM DETAILS (A522)
 - C8 - MASTER DRESSING ROOM DETAILS (A522)
 - C9 - GUEST DRESSING AREA DETAILS (A523)
 - C10 - BATHROOM DETAILS (A522)
 - C11 - MASTER ENSUITE DETAILS (A522)
 - C12 - WC DETAILS (A523)
 - C13 - UTILITY ROOM DETAILS (A522)
 - C14 - SERVICES CUPBOARD DETAILS (A523)
 - C15 - BOOKCASE DETAILS (A523)
 - C16 - DOOR AND WINDOW SCHEDULE

- S.E DRAWINGS:**
- JY19168-001 P1 - GENERAL NOTES
 - JY19168-005 P1 - G.A FLOOR PLAN
 - JY19168-006 P1 - G.A. SECTION A-A & DETAILS

- EXISTING M&E DRAWINGS:**
- ACJ-A522-4 REV. C1 - FLAT 522 AC LAYOUT
 - ACJ-A523-4 REV. C2 - FLAT 523 AC LAYOUT
 - L833/14150 REV. C1 - DRAIN SERVICES BLOCK A

- KEY**
- 100 STUD WALL WITH INSULATION (40dB SOUND IT)
 - 100 STUD WALL
 - 30 MINUTE FIRE RATED WALL
 - EXISTING SVP TO BELOW / VP TO HIGH LEVEL
 - EXISTING VP FROM HIGH LEVEL TO ABOVE

REVISION: DATE: DESCRIPTION: BY:

CLIENT:
Countess Aline de Butzkoy

PROJECT:
CONSTRUCTION PLANS
Apartments A522 & A523
Le Capelain House
Castle Quay
La Rue de L'etau
St Helier
JE2 3EB

PROJECT NO: DRAWING NO: REVISION:

7217-01 C4

DRAWING TITLE:
CONSTRUCTION PLANS
SETTING OUT PLAN

SCALE @ A1: 1:50 DATE: NOV 2019
PROJECT LEADER: HH DRAWN: JS
STATUS: FOR INFO/APPROVAL: FOR CONSTRUCTION:



SETTING OUT PLAN

© The copyright of this drawing is the property of PF+A Ltd and issued on the condition that it is not reproduced, disclosed or copied to any unauthorised person in whole or in part (either printed or digitally) without prior written consent from PF+A Ltd. It may not be used for any purpose other than that listed on the issue status identified on the drawing. Note - All dimensions are to be checked on site and any discrepancies reported to PF+A Ltd. No dimensions are to be scaled from this drawing. Details and larger scale drawings take precedence over smaller scale drawings. This drawing must be read together with other related drawings and specifications. Further information & detailing may be required for construction.