

Work Diary

Staff Name: Adrian

Customer Ref: Clos Vert, Mont Cochon

Date: 19-03-2020

Time: 08:30

Order No: S09722

Measurer or Fitter: Mr. James Barette, 4 Pierre de Leq, Greve de Leq, St Mary, JE3 3AH, 07797818032, jamesbarette@hotmail.com

Notes: measure more windows, rollers shutters, and carpet, curtains

Location	Supplier	Blind Type / Description	Colour	Qty	Width	Drop	Fitting Height	Blind/Recess	Controls	Brackets	Surface	Unit Price
instairs		electric B/O		2	2000	2500		A				
Bed		rollers		1	580	2500		A				
"		Single Curtain		1	4800	2500		A	LS			
"		" Vale		1	800	2500		A	RS			
ensuite		Plantation		1	4500	2500		A				
		Shutters Cuba		1	550	2500		A				
		89mm pleated										
Bed 2		electric roller	B/O	2	1450	2500		A				
"		Pair Vale		1	3800	2500		A				
Bed 3		Curtains		2	2000							
Bed 3		Roller electric	B/O	2	2000	2500		A				
"		Pair Vale		1	4200	2500						
"		Curtain										
ensuite		Plantation		1	1020	2500						
		Shutter		2	2000	2500						
Bed 4		roller electric	B/O	2	2000	2500						
"		"		1	550	2500						
"		Single Curtain		1	4800	2500						

18/12/2020
6300
6/20
= Skill Appl.
Rollers
Size

Comments:

Order Date: 25/03

Customer Signature: _____

I have checked and agree with the above choices

Target Fitting Date: _____

Bed 4 eriler Shutter 1160 x 900

Stunning - Shutter, 1100 x 1100
1100 x 1100
ensult - " 1800 x 600

LN roller elec 4600 x 2400 + 2
screen 600 x 2400

1160 x 1160
2000 x 2400
2000 x 2400

curtain, roller pair → single 5500 x 2400
4800 x 2400 CH

~~roller~~ roller 1600 x 2600
curtain high 1500 x 2400
lin

upper wall Vitr 2200 x 2400 ✓
single 3600 x 2400 R

roller elec. system

Dining 1- 2800 x 2100

Front 2100 x 2800

1900

Door Rev 2000 x 1000

roman 2000 x 1000

in Box panel

roller elec screen 1380
roller 1350 x 2300
Front 2100
2100

carpet 10 x 4.5
LIV

roller shutter 600 x 1500



light vit 3100 x 2400 L
Front single 5006 x 2400 R

upper wall screen 1800
roller 1600 x 2400
1600

Work Diary

Staff Name Adrian

Order No SO9722

Measurer or Fitter Measurer

Customer Ref

Contact Address Mr. James Barette, 4 Pierre de Lecoq, Greve de Lecq, St Mary, JE3 3AH,
07797818032, jamesbarette@hotmail.com

Date

26-02-2020

Time

10:00

Required Time

01:00

Notes:
 +50954
 measure new house, Clos Vert at Mont cochon

Location	Supplier	Blind Type /Description	Colour	Qty	Width	Drop	Fitting Height	Blind/Recess	Controls	Brackets	Surface	Unit Price
LIV		Roller	philb	2	2086	2400		A				866 x 2
		electnic PAS	screen	2	2010	2150		B/S	LHM	TOP		
		2400H-	sheel						LHM			
			weate									
			3/4 = 09/Beige									
Dinny				1	2450	2400	2390	X 2330		B/S	LHM	765
				2	1385	2400	2030	A			LHM	669 x 3
				1	1840	2400	2075	A			RHM	817
							1820				LHM	
14th flr				1	2490	2400	2650	A		B/S	LHM	965
				12	2100	2400	2055	A		"	LHM	866 x 2
				1			2050			"	RHM	
MASTE												
CONCRETE			opaque	2	2250	2600		A				723 x 2
			(e)									

270

Comments:

Surface Fixing
 C=Concrete
 W=Wood
 M=Metal
 B=Brick
 P=Plastic
 T=Tile

Order 17/8/20

Quote

Customer Signature
 I have checked and agree with the above choices

Target Fixing Date

James Barrette
509841

Sharpe

Location	Type	Colour	Quantity	Width	Drop	Blind/Reces	Control
Master Bed	Electric B/O roller		✓ 2	2000	2500	A	858 each
	<i>phylle</i>		✓ 1	550	2500		532
	Single Curtain in Voile		1	4800	2500		
			1	800	2500		
Fabric based on Wide Width							
* ensuite	Plantation Shutters <i>JAVA</i> Cuba 89mm Silent tilt		✓ 1	4500	2500		2250 + 4 x 2
			✓ 1	550	2500		4640 567.
* Bed Room 2	Electric B/O roller <i>plantation</i>		✓ 1	1450	2500		2900 x 2500
	Pair of Voile curtains <i>pure white?</i>		1	3700	2500		£2,352
Fabric based on Wide Width							
Bedroom 3	Electric B/O roller <i>phylle</i>		✓ 2	2000	2500		858 each
	Pair of Voile curtains		1	4200	2500		
Fabric based on Wide Width							
ensuite	Plantation Shutters <i>JAVA</i> Cuba 89mm Silent tilt		1	1220	2500		
Bedroom 4	Electric B/O roller		✓ 2	2000	2500		858 each
	<i>phylle</i>		✓ 1	550	2500		532
	Single of Voile curtains		1	4800	2500		
			1	800	2500		
Fabric based on Wide Width							
* ensuite	Plantation Shutters <i>JAVA</i> Cuba 89mm Silent tilt		✓ 1	1100	900		408
Study	Plantation Shutters Cuba 89mm Silent tilt		2	1100	1100		
Ensuite	Plantation Shutters <i>JAVA</i> Cuba 89mm Silent tilt		1	1800	600		
* Living Room	Roller Electric Screen <i>plantation</i>		✓ 1	2300	2400		3,582
			✓ 1	600	2400		467
			✓ 1	1100	1100		393
			✓ 2	2000	2400		817 each
	Pair of Voile curtains <i>roller phylle</i>		1	5500	2400		
	Single of Voile curtains		1	4800	2400		L
Fabric based on Wide Width							
* Upper Hall	Single of Voile curtains <i>plantation</i>		✓ 1	2200	2400		L 1713
			✓ 1	3600	2400		R 2803
Fabric based on Wide Width							
Dining Front	Roller Electric Screen <i>phylle</i>		✓ 1	2800	2300		1014
			✓ 1	2100	2300		866
			✓ 1	2100	2300		866
			✓ 1	1900	2300		817
Dining Rear	Roman in Box Pelmet		1	2000	1000		
			1	2000	1000		

Fabric based on plain W137cm

Kitchen Front	Roller Electric Screen	✓ 1	1350	2300	669
	<i>phylle</i>	✓ 1	1350	2300	669
		✓ 1	2100	2300	866
		✓ 1	2100	2300	866

Fabric based on a plain W137cm

* Kitchen Rear	Plantation Shutters Cuba 89mm Silent tilt	✓ 1	600	1500	292
----------------	---	-----	-----	------	-----

Kitchen Front	Single of Voile curtains	1	3100	2400	L
		1	5000	2400	R

Fabric based on a plain W137cm

* Upper Hall	Roller Electric Screen	✓ 1	1800	2400	1402
		✓ 1	1600	2400	2,491
		✓ 1	1600	2400	

Living Room Carpet, 10 x 4.5 / 45m²

Tracks and draw rods for all voiles

Remotes for electric blinds quantity TBC

~~14~~
 X6 ~~47~~ Tetis £32 each
~~21~~ Tetis £192

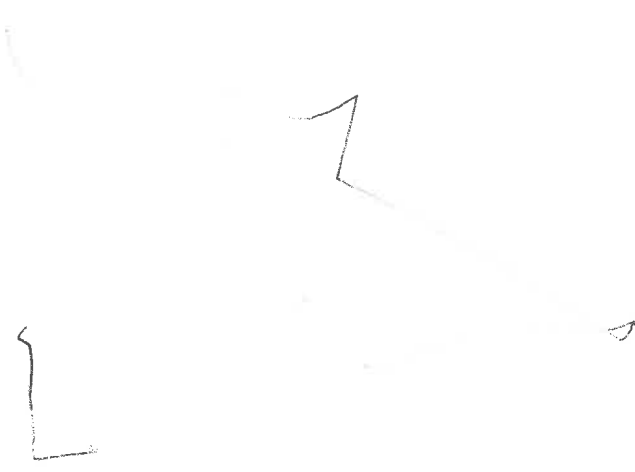

plantation

LV

- Large window / Floory not decided

485 x 2305 wdt 1 L mid 150

995 x 1008 chf 1 L 4 side C-76
"

HALL

2065 x 2180 chf 2 if R

no mid

1110 x 2180 chf 1 if R

4 side C-76

mid 1100

near kitchen

495 x 1395 wdt 1 R

4 side

C-76

Bed 2

no floor yet

MASR

Clos Vert - Preliminary Site Structural Opening Schedule - **REVISION A**

ID	LOCATION	WIDTH (m)	HEIGHT (m)	AREA (m ²)
GF01	Master Bedroom (south)	4.100	2.520	10.33
GF02	Master Bedroom (west)	0.570	2.520	1.44
GF03	Entrance Hall (south)	2.450	2.520	6.17
GF04	Bedroom 3 (south)	4.110	2.520	10.36
GF05	Bed 3 En-Suite (south)	1.250	2.520	3.15
GF06	Bedroom 4 (east)	0.580	2.520	1.46
GF07	Bedroom 4 (south)	4.180	2.520	10.53
GF08	Bed 4 En-Suite (west)	1.080	1.080	1.17
GF09	Gym (west)	1.080	1.080	1.17
GF10	Plant (door to garage, semi exposed)	0.990	2.100	2.08
GF11	Hall (door to garage, semi exposed)	0.990	2.100	2.08
GF12	Hall (north)	0.580	0.580	0.34
GF13	Hall (north)	0.580	0.580	0.34
GF14 A	Hall (north)	1.160	2.520	2.92
GF14	Hall (north - contains front door)	3.270	2.520	8.24
GF15	Bedroom 2 (north)	2.920	2.520	7.36
GF16	Bed 2 En-Suite (east)	0.580	0.580	0.34
GF17	Master En-Suite (east)	4.530	2.520	11.42
GF18	Master En-Suite (east)	0.580	0.580	0.34
Gar 1	Garage - West	0.580	0.580	0.34
Gar 2	Garage - West	0.580	0.580	0.34
Gar 3	Garage - West	0.580	0.580	0.34
Gar 4	Garage - East	8.362	2.225	18.61
FF01	Living Room (south)	4.100	2.090	8.57
FF02	Living Room (west)	1.070	sloped head	
FF03	Dining (south)	2.450	2.270	5.56
FF04	Dining (south)	4.150	2.270	9.42
FF05	Dining (south)	1.880	2.270	4.27
FF06	Kitchen (east)	2.690	2.270	6.11
FF07	This opening no longer exists - FF06 & FF07 have been merged into one opening			
FF08	Kitchen (south)	4.180	2.270	9.49
FF09	Kitchen (west)	0.570	1.480	0.84
FF10	Utility (north)	1.780	0.580	1.03
FF11	Dining (north)	1.780	0.580	1.03
FF12	Dining (north)	1.780	0.580	1.03
FF13	Void (west)	1.650	2.280	3.76
FF14	Void (north)	3.260	2.280	7.43
FF15	Bedroom 5 (west)	1.070	1.090	1.17
FF16	Bedroom 5 (east)	1.070	1.090	1.17
FF17	Bed 5 En-suite (east)	1.780	0.580	1.03
FF18	Living Room (east)	4.530	2.270	10.28
FF19	Living Room (east)	0.570	2.390	1.36
FF20	Living Room (east)	1.080	1.090	1.18

GF10 & GF11 not measured on site. Although internal doors, they must be external quality as they open to garage.

Structural openings measured on site 09/10/2019.
Site dimensions must be checked & approved by contractor prior to ordering of windows / doors.

APPROVALS
 This drawing is to be used in accordance with the terms and conditions of the contract. It is the responsibility of the contractor to ensure that all dimensions are checked and approved by the contractor prior to ordering of windows / doors.

ENGINEERING
 The drawings are the property of the engineer and are not to be used for any other purpose without the written consent of the engineer. The engineer is not responsible for any errors or omissions in the drawings or for any damage or loss resulting from the use of the drawings.

Chartered Building Engineer
 BASH DEVELOPMENTS LTD

Construction Notes:
 All dimensions to be checked on site prior to order of any materials or detailed design being approved etc.
 All works to be carried out in accordance with the robust detail catalogue for limiting thermal bridging & air leakage.
 All elements of structure are subject to later design by structural engineer under the self-strengthening must be completed prior to commencement of the works.
 All conditions / information contained in planning & building permits must be addressed prior to commencement of the works.
 Building control must be notified at all relevant stages of works in accordance with the building inspection notification framework.
 A health & safety project coordinator (legal) is to be appointed prior to the commencement of work and the H&S must be notified.
 A full risk assessment is to be carried out prior to commencement of work, and method statements to be produced as part of contractor construction phase plan.
 All relevant laws and codes of practice must be strictly adhered to on site.

Design Risk Assessment:
 This project will involve various medium / high risk activities including excavations, working at height and installation of large expanses of glass which must be risk assessed prior to commencement, with comprehensive method statements produced.

The existing building should be supported for hazardous materials and all services should be located and disconnected prior to demolition works commencing.

Revision A - Opening Ssas Revised - 01/11/2019



Aquaville, 23 Le Cal Despre, St. Errol, K13 6BU
 t: +44 (0)1834 411111 u: www.cadstudio.com
 m: +44 (0)7727 250777 e: cadstudio@cadstudio.com

CLIENT
 BASH Developments Ltd

PROJECT
 Clos Vert, Construct. New Duelling

DRAWING TITLE
 Structural Opening Schedule

ISSUE STAGE
 Construction Issue

SCALE
 1:50 @ A1

DATE
 October 2019

REVISION
 A



ALL OPENINGS VIEWED FROM INSIDE

ground floor opening schedule

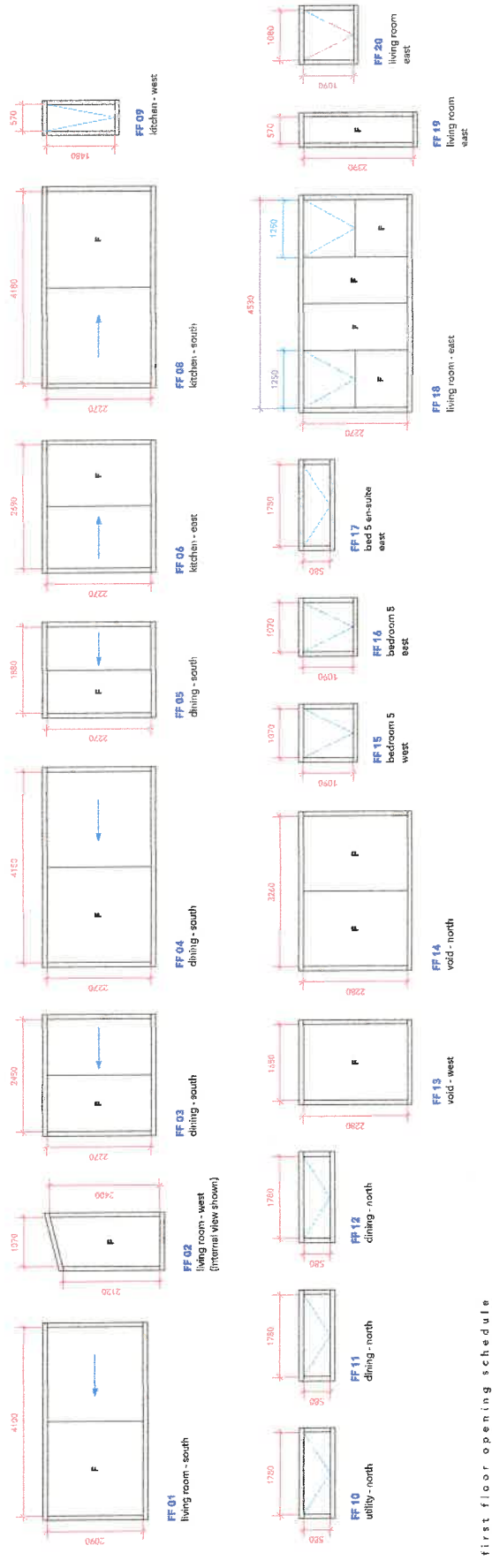

ALL OPENINGS VIEWED FROM INSIDE

first floor opening schedule

GENERAL NOTES:
 This plan is for a new 1 storey residential building. The building is to be constructed on a plot of 1000sqm. The building is to be constructed on a plot of 1000sqm. The building is to be constructed on a plot of 1000sqm.

DESIGNER'S NOTE:
 This plan is for a new 1 storey residential building. The building is to be constructed on a plot of 1000sqm. The building is to be constructed on a plot of 1000sqm. The building is to be constructed on a plot of 1000sqm.



Construction Note:
 All dimensions to be checked on site prior to order of any materials or detailed design being approved etc.
 All works to be carried out in accordance with the relevant building regulations for limiting thermal bridging & air leakage.
 All elements of structure are subject to later design by structural engineer. The contractor must be completed prior to commencement of the works.

All conditions / information contained on planning & building permits must be addressed prior to commencement of the works.
 Building control must be notified at all relevant stages of works in accordance with the building inspection notification framework.

A health & safety project coordinator (hspc) is to be appointed prior to the commencement of work and the hspc must be notified.

A full risk assessment is to be carried out prior to commencement of work, and method statements to be produced as part of contractors construction phase plan.

All relevant laws and codes of practice must be strictly adhered to on site.

Designs Risk Assessment:
 This project will involve various medium / high risk activities including excavations, working at height and installation of large expanses of glass which must be risk assessed prior to commencement, with comprehensive method statements produced.

The existing dwelling should be secured for hazardous materials and all services should be located and disconnected prior to demolition works commencing.

Revision A - Opening Sizes Revised - 01/11/2019



Agarville, 25 Le Clos Orange, St. Davids, WEX 8820
 t +353 (0) 853412144 u www.cadstudio.ie
 m +353 (0) 7827 293777 e info@cadstudio.com

CLIENT
 BASH Developments Ltd

PRODUCT
 Clos Vint, Construct New Dwelling

DRAWING TITLE
 Proposed Ground Floor Plan

ISSUE STAGE
 Construction Issue

SCALE
 1:50 @ A1

DATE
 October 2019

DESIGN MANAGER
 REVISION
 189 - CCI
 A

Structural openings measured on site 09/10/2019.
 Site dimensions must be checked & approved by contractor prior to ordering of windows / doors.

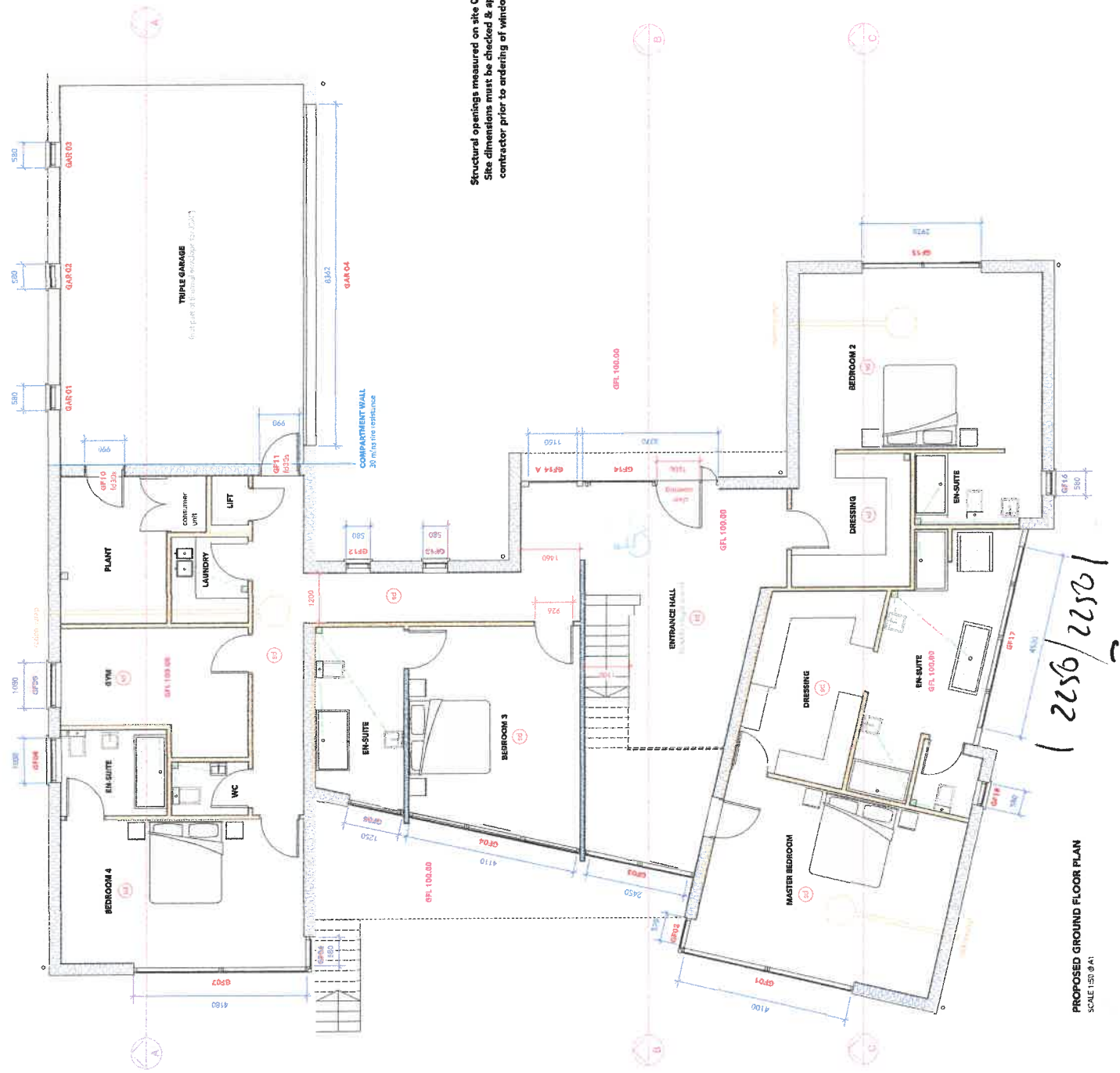

Handwritten notes: 2256/2252, 12512/9522, 7 X 2600

PROPOSED GROUND FLOOR PLAN
 SCALE 1:50 @ A1

