

MASTER DRESSING ROOM (A523)

NOTES:

- SPEC AND CONFIGURATION OF WARDROBES TBC
- ALLOW FOR NEW SPOTLIGHTS & PENDANT LIGHTS
- WARDROBES TO HAVE BUILT IN RECESSED LIGHTS
- SOLID WOODEN SHUTTERS TO WINDOWS

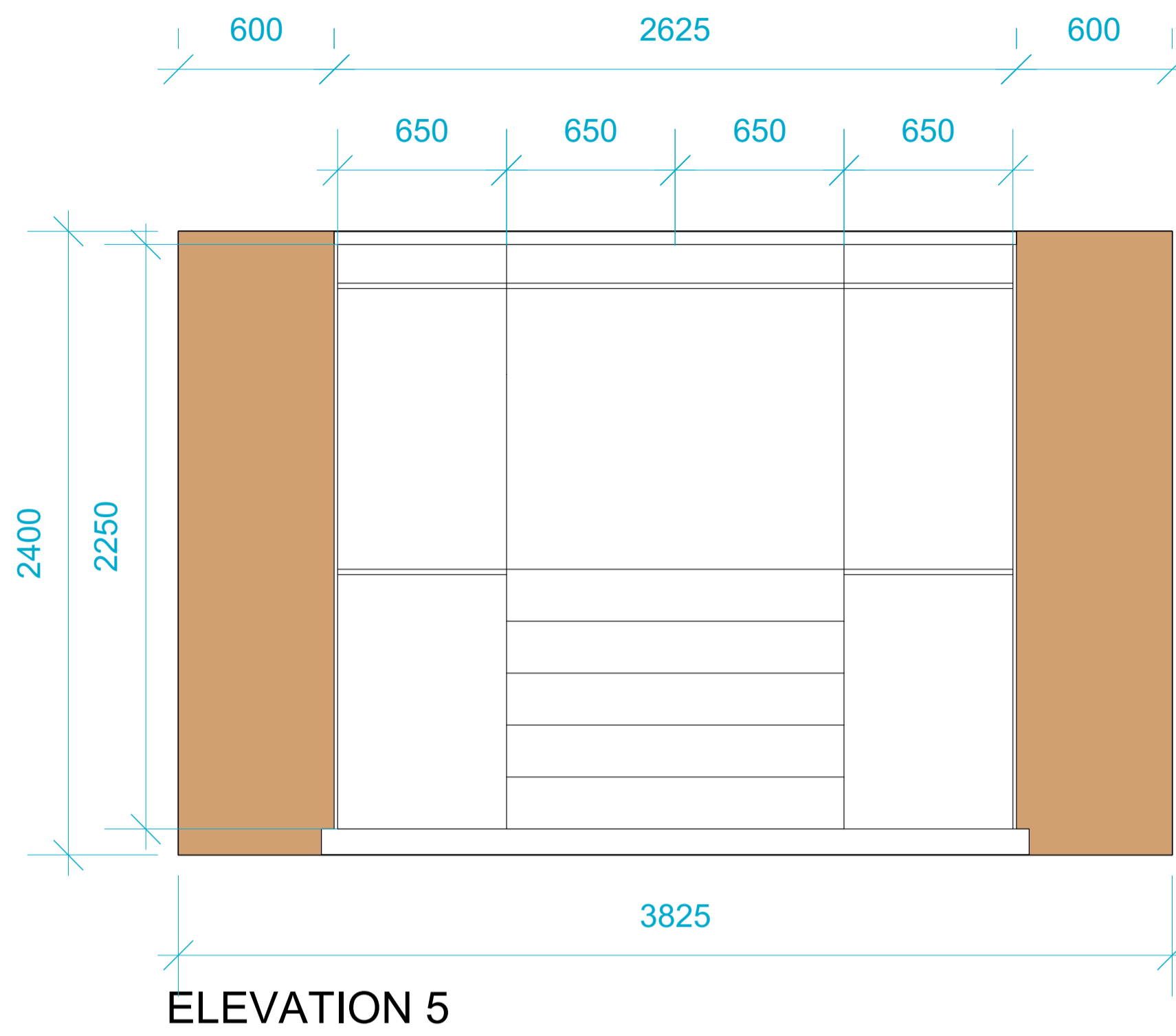

ELEVATION 5

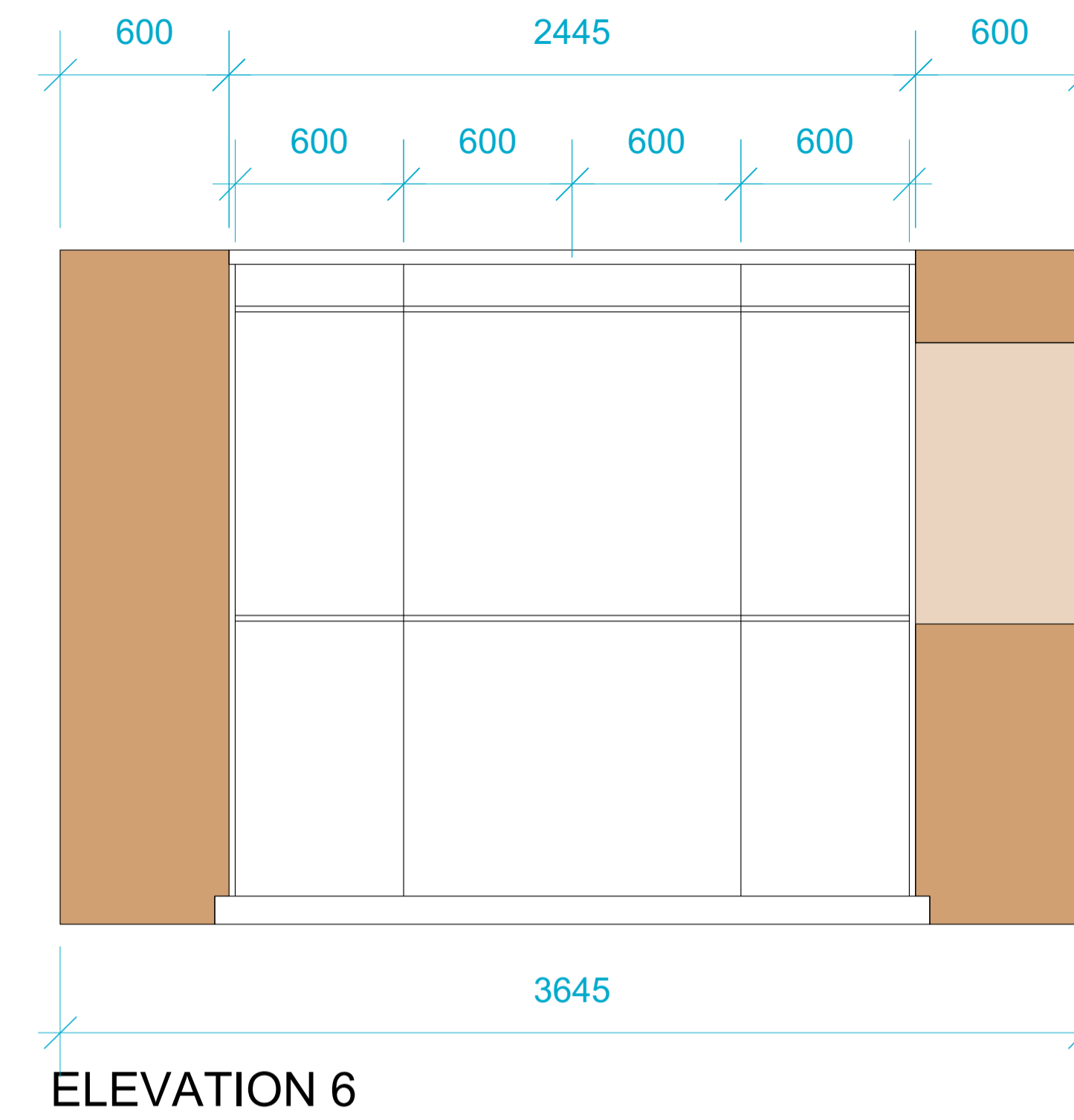

ELEVATION 6

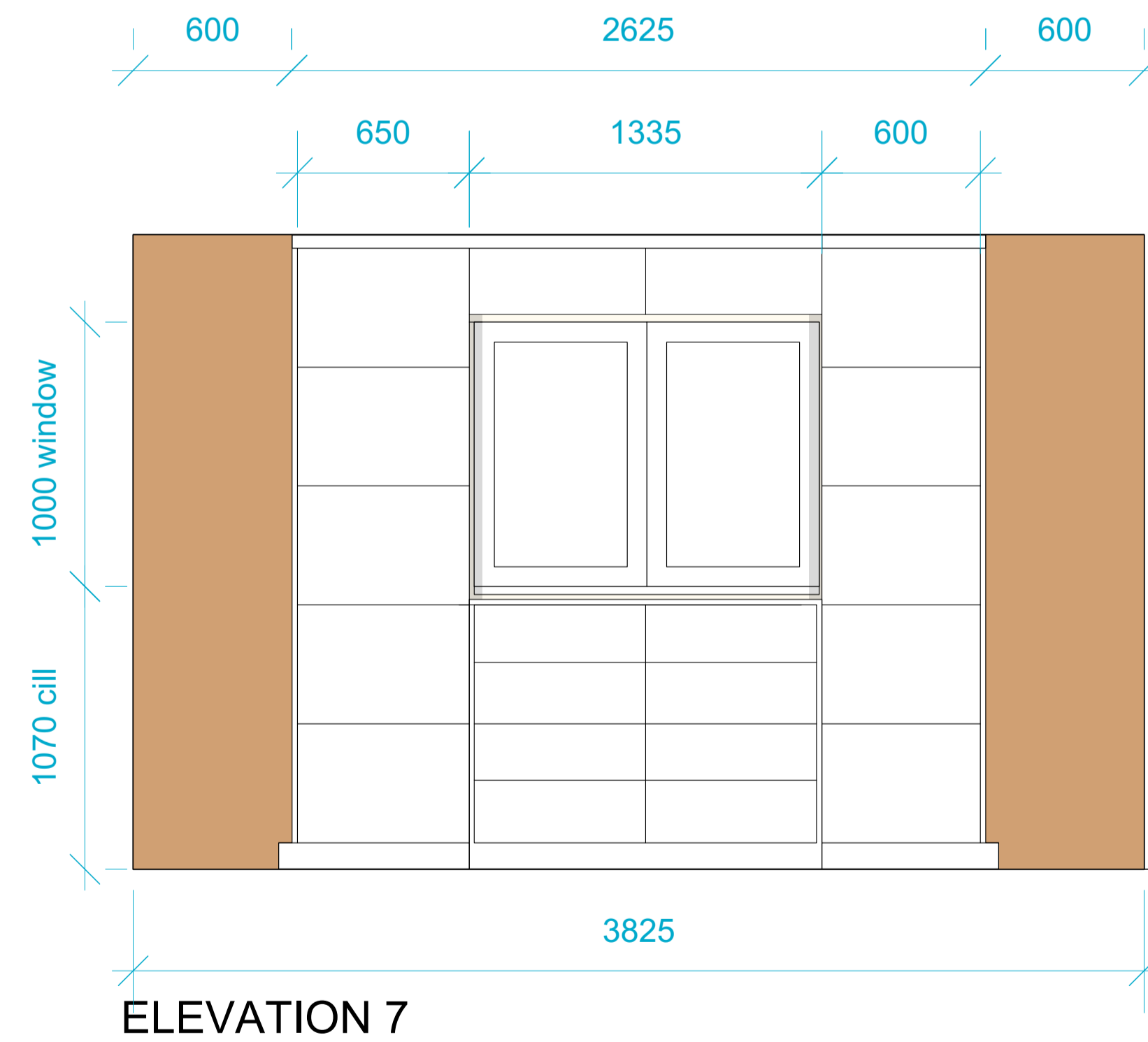

ELEVATION 7

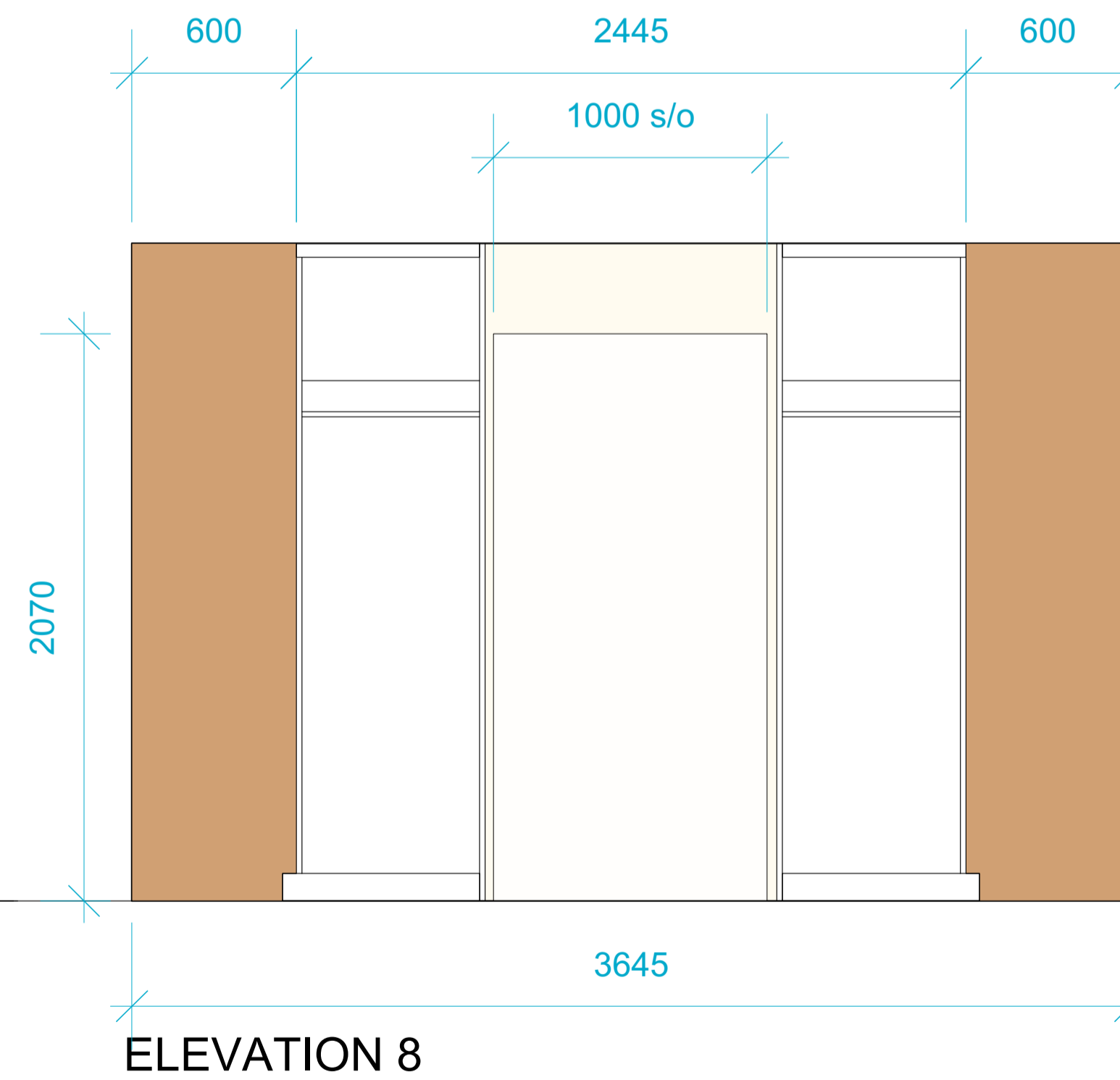

ELEVATION 8

REVISION:	DATE:	DESCRIPTION:	BY:
A	20/02/20	REVISIONS TO CONFIGURATION	JS

CLIENT:  
**Countess Aline de Butzkoy**

PROJECT:  
**CONSTRUCTION PLANS**  
Apartments A522 & A523  
Le Capelain House  
Castle Quoy  
La Rue de L'etau  
St Helier  
JE2 3EB

PROJECT NO: DRAWING NO: REVISION:

**7217-01 C8 A**

DRAWING TITLE:  
**CONSTRUCTION PLANS**  
MASTER DRESSING ROOM DETAILS

SCALE @ A1: 1:20 DATE: NOV 2019  
PROJECT LEADER: HH DRAWN: JS  
STATUS: FOR INFO/APPROVAL:  FOR CONSTRUCTION: