

This drawing is **copyright**. Do not scale from this drawing.  
 All dimensions to be checked on site and any discrepancy, error or omission reported to the architect.  
 This drawing shall be read in conjunction with all relevant architects' and engineers' drawings and specifications.

REV	DRN	CHK	AMENDMENTS	DATE
A	DF		1. Omit W2. Modify D-02. 2. Confirm front door make and model.	12.03.19
B	DF		1. Confirm D-04 is fully glazed. 2. Confirm D-03 is solid.	09.04.19
C	DF		1. Confirm W-08 to be 670mm high. 2. Confirm W-10 to be 1200mm high. 3. W-04 & W-08 to have lockable night vent lock.	14.06.19

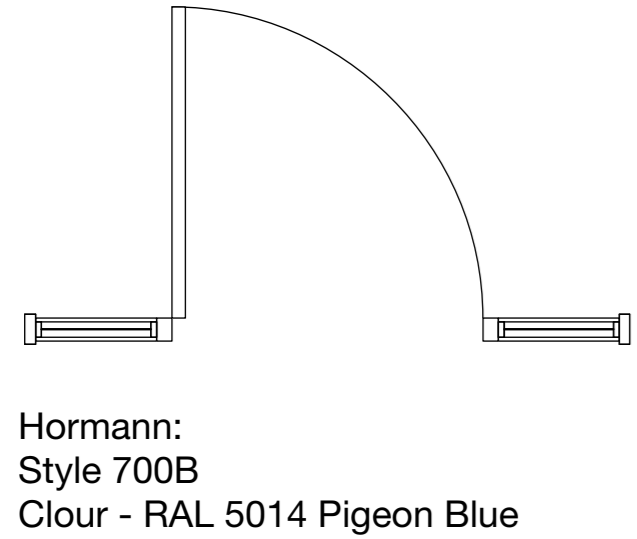
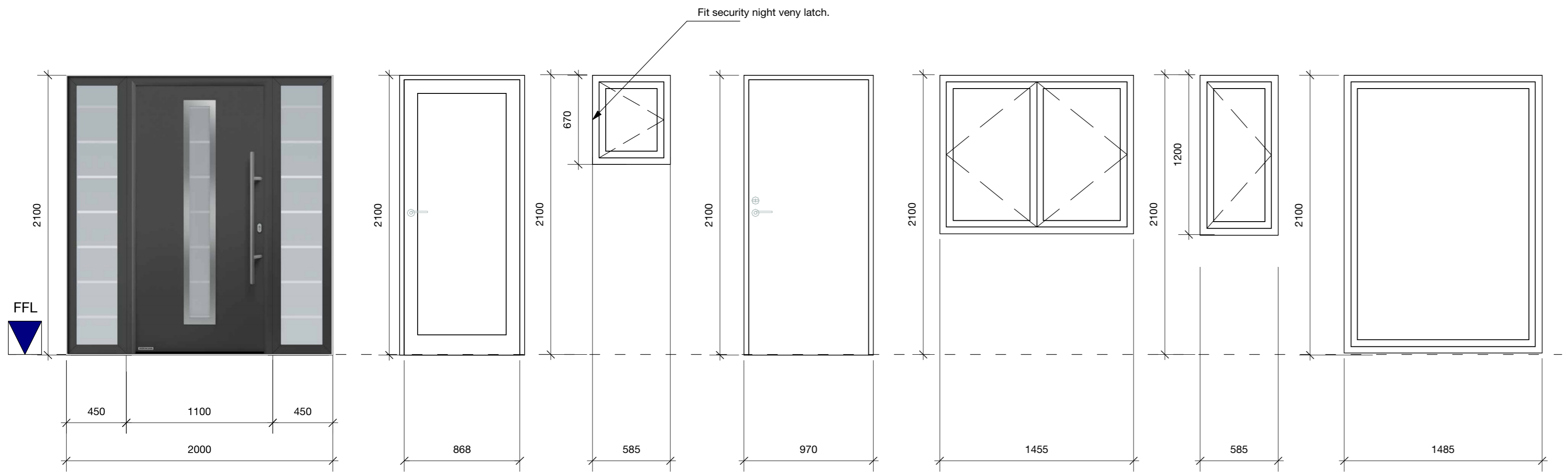

D-01      D-04      W-08      D-03      W-09      W-10      W-11

## GROUND FLOOR

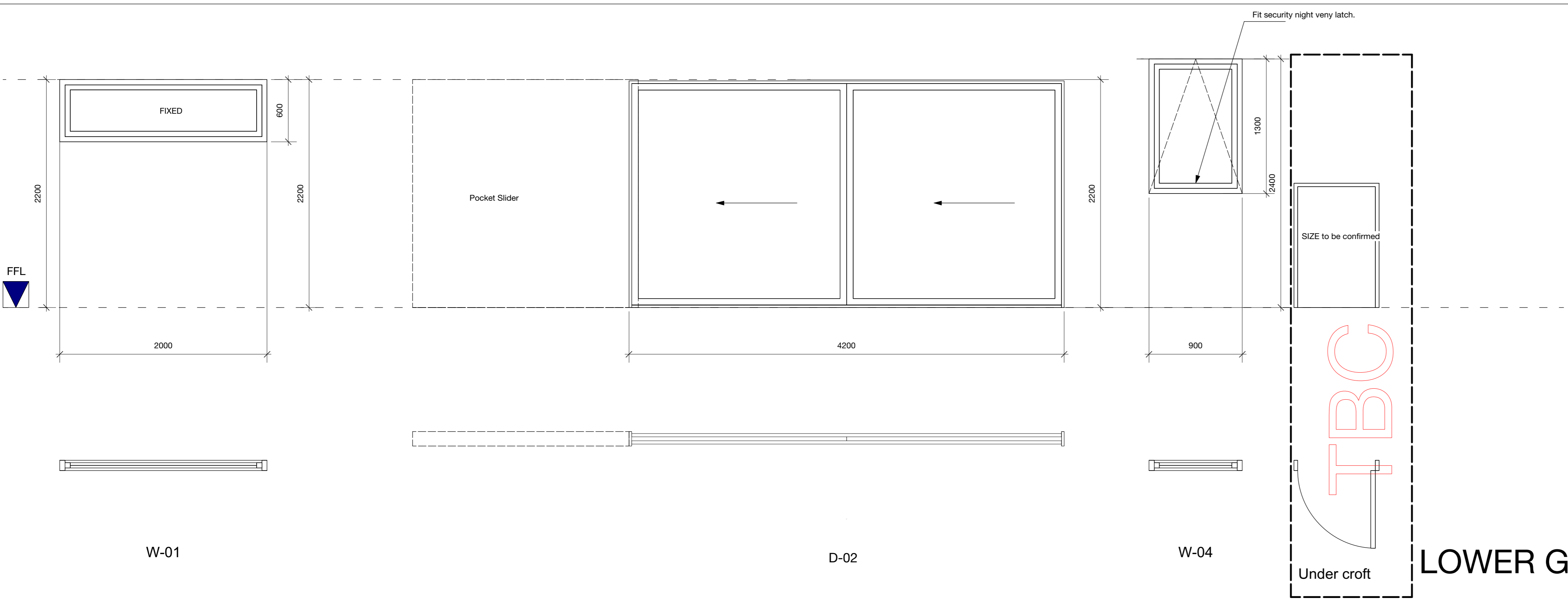

W-01      D-02      W-04

## LOWER GROUND FLOOR

PROJECT  
**4 WHITE HOUSES**  
 NOIRMONT LANE  
 ST. BRELADE  
 JERSEY

CLIENT  
 Mr. A & Mrs. J Wicks

DRAWING  
 PROPOSED  
 EXTERNAL WINDOWS & DOORS -  
 SHEET 1

SCALE 1:25 at A1	DRAWN D.F	CHECKED
---------------------	--------------	---------

STATUS  
 TENDER



13 Royal Square, St. Helier, JE2 4WA  
 T : 01534 73310  
 E : mail@a-bcf.com www.a-bcf.com

DRAWING No 1128.22	REVISION B
-----------------------	---------------