

Blindspace® S100x100 for Lutron R064

S100x100 R Head Box

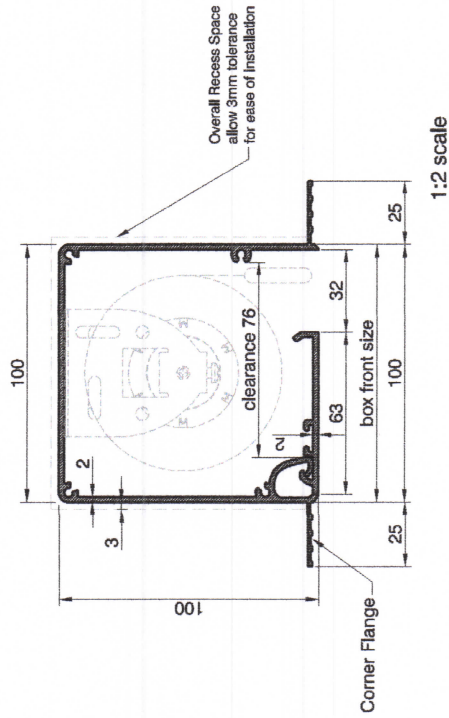

1:2 scale

SKIM COAT FLANGES LOCATION OPTIONS

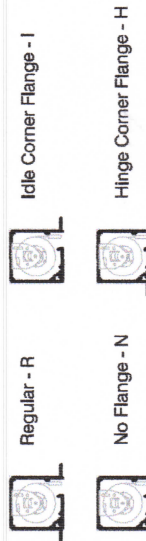

INSTALLATION NOTE:
Make sure there is space for window/door handles. Boxes and blinds can also be mirrored in vertical plane for opening towards the room.

DISCLAIMER:
Note that the architectural detail is shown for reference only and might not show proper solution for a specific building application. All architectural details shown shall not be used for construction, and shall be drawn by an architect accordingly to a specific building section. Drawing intent shows possible placement of Blindspace® and/or Reese® products within generic c/wall application.

SAMPLE INSTALLATION DETAIL

1:2 scale

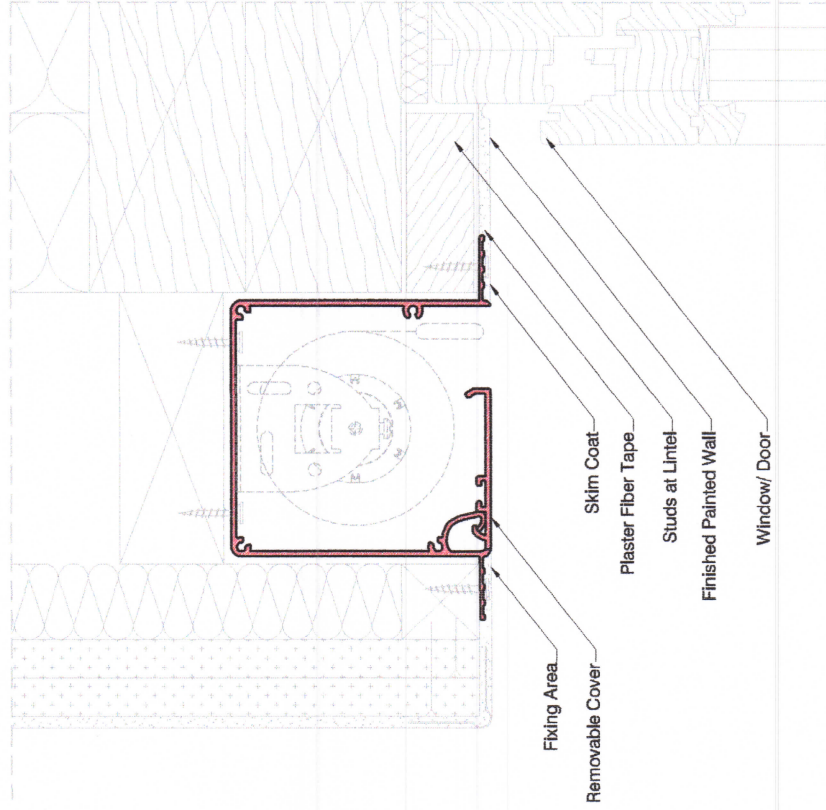

PRODUCT REFERENCE

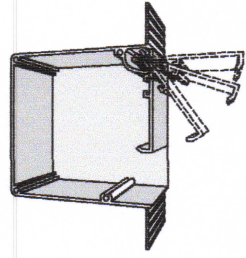
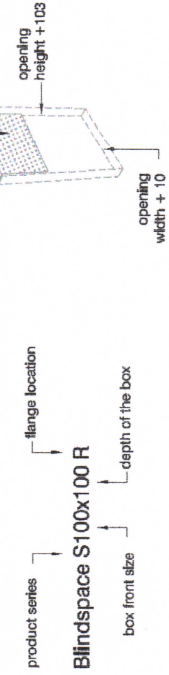

Product	Blindspace S100x100
Description	Recessed extruded aluminium boxes and covers designed to conceal window blinds.
Material	Anodized Aluminium, grade: EN 6063 T6
Finishes	- Unfinished for site painting - Primed for site painting - Pre-finished to RAL colour
Blind sizes	Blind Sizes to fit inside the box: Maximum allowable blind size may vary based on fabric and hem bar selection. Maximum blind area: 5.95m² Maximum blind width: 2476mm
Installation	Boxes should be fixed on both sides. The finished plaster level should be flush with chamfered edge. Anchoring countersink screws through skim coat flanges are recommended.
Drawing	Standard Blindspace Boxes S100x100 for Window Blinds
Item name	S100x100
Date	September, 2018
Notes	Dimensions in mm Do not scale from drawing
Drawn by	M. Kozak, B. Dzieza
Approved	A. Sundalin
Revision	R-0: first issue R-1: naming update

Print date	2018-9-28
Print file	
Page size	ISO A3 420x297
Remarks	

Product:	Reese LIF
Description:	Recessed profiles to house curtain tracks
Material:	U-profile: Anodized Aluminum, grade: EN 6060 T68 End Cap: Plastic POM Polymer
Finishes:	White to be plastered in and decontaminated at site to match ceiling.
Tracks sizes:	Curtain Tracks Sizes to fit inside the profiles: space available for third party track profile: W35X127
Installation:	Anchoring with countersink screws through profile walls near the center of profiles are recommended. The finished plaster level should be flush with chamfered edge.
Drawing:	Standard Reese Track Profile LIF
Item name:	RT1F, LMB1F, LRB1F
Notes:	Dimensions in mm Do not scale from drawing
Drawn by:	M. Kozak
Revision:	A. Sundelin
change:	date:
R1.01 Rev. Issue	2018-04-10
R1.02 Rev. Drawing Change	2018-04-17

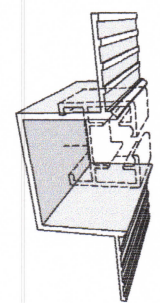

Print date:	2018-04-18
Print file:	
Page size:	ISO A3 420x297
Remarks:	

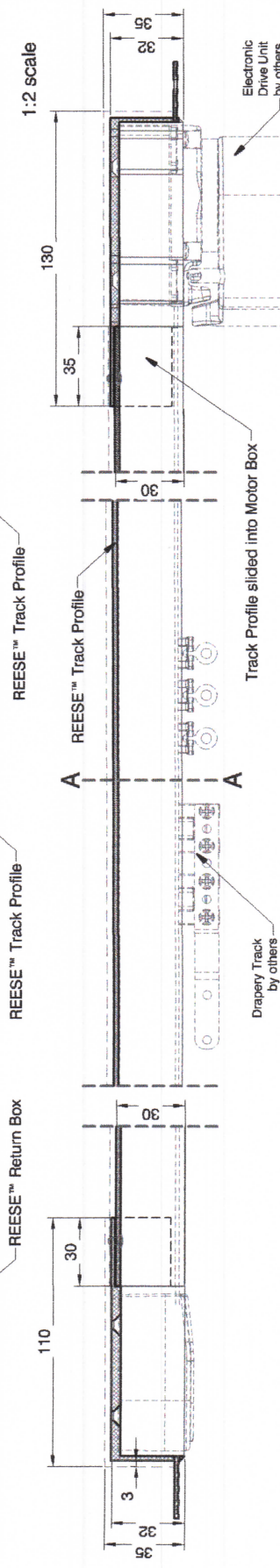
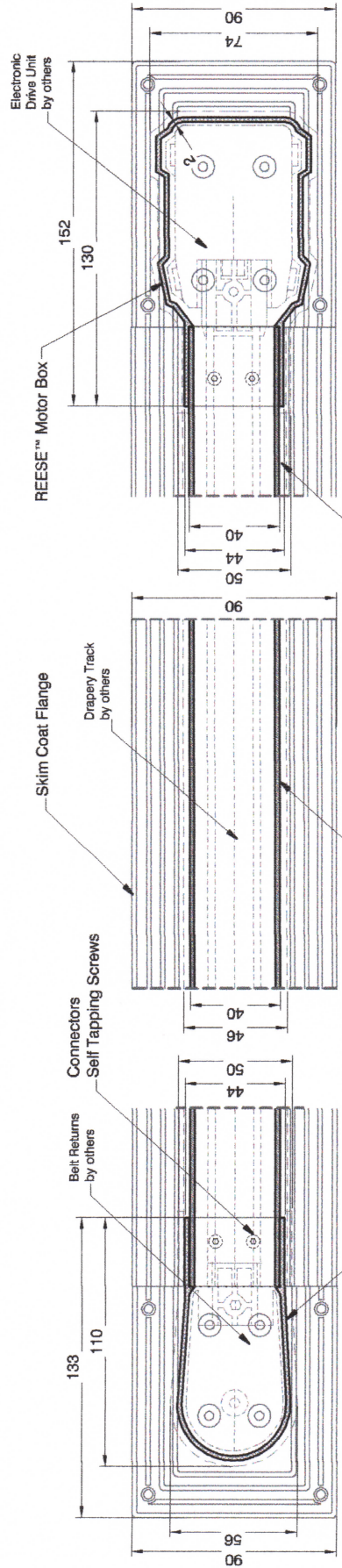
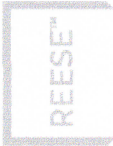

REESE™ Motor Box
item: LMB1F

REESE™ Track Profile
item: RT1F

REESE™ Return Box
item: LRB1F

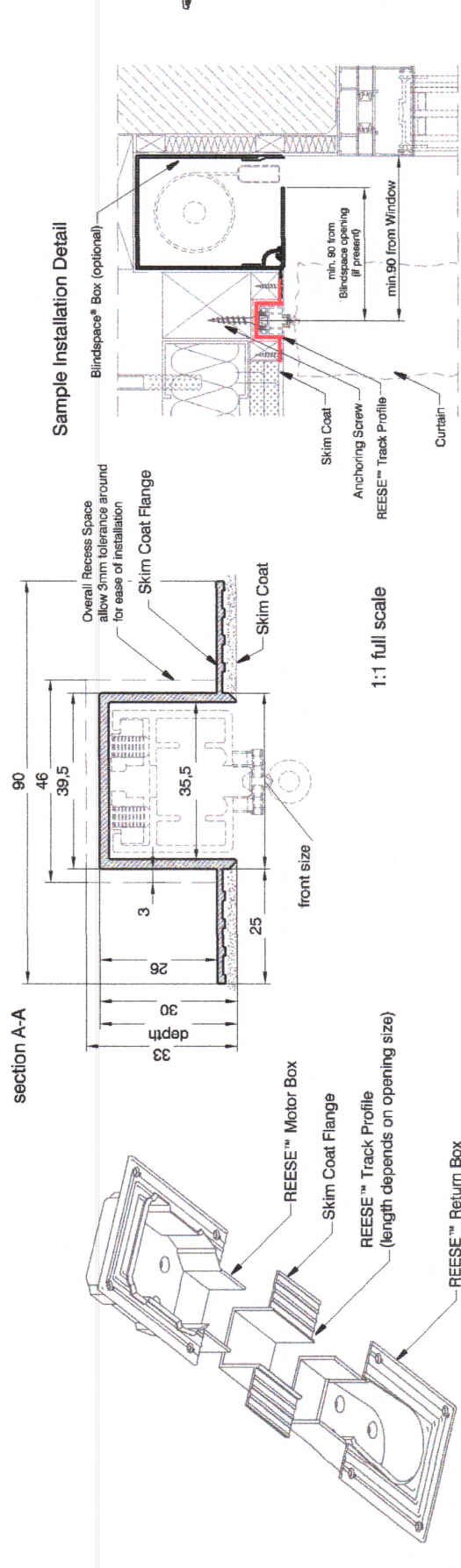

1:2 scale

1:2 scale

1:1 full scale

1:5 scale