

The Company operates under RHA Standard Trading Conditions Latest Edition, a copy of which is available on request.

ALL GOODS CARRIED IN THE ACCORDANCE TO R.H.A. CONDITIONS OF CARRIAGE CORRECT AT THE DATE OF THIS HOUSE WAYBILL

DANGEROUS GOODS: GOODS HAVING CORROSIVE, EXPLOSIVE, FLAMMABLE POISONOUS OR OTHER HAZARDOUS CHARACTERISTICS MUST BE ACCOMPANIED BY "SHIPPERS CERTIFICATION FOR DANGEROUS GOODS" COMPLETED IN DUPLICATE

# \*\*\* WAYBILL \*\*\*



RECEIVED ✓  
25 AUG 2020  
WZ  
SCANNED ✓

508666 - WHITEK

Delivered to site (STEVE)

Consignee Ref(s) : J802318  
Shipper Ref(s) : 1561/20-14-1, 202464269

Value 0.00

Marks & Numbers	Number & Kind of Packages	Description of Goods	Weight(Kgs)	Volume(M3)
	2 AWNING/GLASS 30 CARTONS = 1 STILLAGE 2 LIFTS		1419.00	11.380

Client	Shipper	Consignee	Container Number/Tri No.	Vessel	Port of Discharge	Date of Shipment/Arrival	Terms
CP INTERIORS UNIT 28 RUE DES PRES TRADING ESTATE ST SAVOIR, JE2 7QN, JERSEY	WEINOR GMBH & CO DOERFSTR 13 39291 MOCKERN GERMANY	CP INTERIORS UNIT 28 RUE DES PRES TRADING ESTATE ST SAVOIR, JE2 7QN, JERSEY	PORTSMOUTH	PORTSMOUTH	ST SAVOIR	19-Aug-2020	CFR
<p><b>Ferryspeed C.I. Limited</b> Ackworth Road Hilsea Portsmouth PO3 5JT Tel: 02392627000 Fax: 02392627150</p>  <p><b>FERRYSPEED</b></p>							
Document Title	House Waybill (HWB)	Issuing Office	PORTSMOUTH	Tally Number	J802318	Your Reference	1561/20-14-1
		Our Reference	3PMJE629770	Delivery Tri ref	2411205	Date	19-Aug-2020

**DELIVERY ADDRESS**

CP SUNBLINDS  
 C/O FERRYSPEED LIMITED  
 PORTSMOUTH VENTURE PARK  
 ACKWORTH ROAD, HILSEA, PORTSMOUTH  
 PO3 5JT, United Kingdom  
 Tel: 01534 768141

Our reference 1561/20-14-1  
 Your reference 202464269  
 Date 17/08/2020

**DELIVERY NOTE**

**SHIPPER:**  
 WEINOR GMBH  
 MATHIAS-BRUGGEN-STRASSE 110  
 50829 KOLN  
 Germany

Special Instructions:

Terms of Shipment  
 Number of Packages: 30 CARTON  
 Gross Weight: 1419.000  
 Description of Goods: AWINING/PARTS  
 202464269

**RECEIVED:**

DATE: .....  
 SIGNED: .....  
 PRINT: .....

PALLETS/CARTONS RECEIVED IN GOOD CONDITION

Subject to our terms and conditions, no claims for damages or shortages will be accepted unless made in writing within 7 days of delivery.

Unit 3E, Falcon Way off Central Way, Feltham, Middlesex TW14 0UQ  
 Tel: 020 8890 1066 - Fax: 020 8890 3398 - Email: info@afs-lon.co.uk - www.associatedfreight.co.uk

Registered office: Plaza Building, Lee High Road, London SE13 5PT - Registered in England No 2685525 - VAT No 584 4555 09



BRITISH INTERNATIONAL

weinor

Awnings Patio roofs Glasassen®



weinor GmbH & Co. KG PO Box 301473 D-50784 Köln

C P Interiors

Rue Des Pres Trading Estate  
GB-JE2 7QN St Saviour Jersey



202464269

phone number: 0044-1534-768141

customer: 165708

representat: 654 Chris Spickett

tel (representat.): 0044 (0) 7894443907

Your order no.:

Wheeler SO8666

order date:

12.06.2020

sales order no.:

202464269

delivery note

222796510

Date of Print:

14.08.2020

delivery address

Ferryspeed  
FAO CP Sunblinds  
Venture Park/ Ackworth Road  
GB-P03 5JT Portsmouth/ Hampshire  
0044/1329234351  
England

pos quantity article code

1 1 2709 Terrazza

Rootsystem

: 01

Anticipated delivery

: 24.08.2020

Permissible snow-bearing load

: 750

750 N/m²

External dimensions

: 5500mm x 3500mm

Depth: wall up to INSIDE edge of post

Bottom edge gutter (mm)

: 2100

mm

Bottom edge connection to wall

: 2906

mm

Top edge connection to wall (mm)

: 3100

mm

Pitch of roof [°]

: 10,8

°

Info

: 0

Basic colour

: WT029/60740

WT029/60740 Marrone 04 Metallic

Covering

: 10mm

prepared for 10mm LSG

Information about roofing

: 1

Cautioni! The dimensions for web plates  
and/or glass cannot be changed and only  
apply to the covering you have selected!!

basic element

: 101

Type A pent roof

Seals

: 0

silicone-containing seals

Connection to wall left?

: 0

No wall connection on left

Connection to wall right?

: 0

No wall connection on right

weinor GmbH & Co. KG

Muthias-Brüggen-Strasse 110

D-50829 Köln

weinor.com

Managing Director

Thilo Weiermann

General partner

Weinor Beteiligungs-GmbH

Köln

VAT no.: DE 122814372

Place of registration, Cologne

Company reg. no.: HRA 5676

Place of registration, Cologne

Company reg. no.: HRB 4661

Commerzbank London

Sort Code 40-62-01

Swift BIC Code COBA482X

Account no: 30266480

IBAN: GB24 COBA 4062 0130 2664 80

Yes, statics for GEs (w50-c lite side element)

pos	quantity	article code
w50L	:	Static adjustment of the roof for glazing element under side roof-beams on left and / or right?
	3	Roof support type, inner roof supports
	5	Roof support type, outer roof supports left
	5	Roof support type, outer roof supports right
	58,7	weight rafter
	yes	Transom over all roof panels
	no	Further transoms across all roof sections
	902,3	Axial dimension rafter
	2	Number of posts
	60,5	Post position on the left
	60,5	Post position on the right
	5700	Maximum spacing for posts when gutter has 2 x steel
	2600	Length of post
	1	Please note that the standard length for square posts is 2600mm!
	2	Steel reinforcement for roof gutter
	166,7	Weight for roof gutter with steel
	8	Post attachment left
	8	Post attachment right
	8	Number of caps for post plate
	2	Drain on left side?
	3	Drain on right side?
	3	Leaf protection screen (no extra cost)
	6	Provision for fitting Sothezza
	2230	Sothezza-Type
	1	Preparation for LED Design light bar below roof support?
	3	How many rafters to be prepared for light bars ?
	Piece	Leaf guard same width as roof
	Piece	Drain through the left post
	Piece	Drain through the right post
	196x196 post plate	
	196x196 post plate	
	kg	Sothezza stretch/optistretch (alle variants)
	yes	
	Piece	

Weinor GmbH & Co. KG  
 Mathias-Buggen-Strasse 110  
 D-50829 Köln  
 weinor.com

Managing Director  
 Thilo Weiermann  
 General partner  
 Weinor Beteiligungs-GmbH  
 Köln

VAT no.: DE 122814372  
 Tax ID no.: 217/5666/0097  
 Place of registration: Cologne  
 Company reg. no.: HRA 5676  
 Place of registration: Cologne  
 Company reg. no.: HRB 4661

Commerzbank London  
 Sort Code 40-62-01  
 Swift BIC Code COBA33XX  
 Account no.: 30265480  
 IBAN: GR24 COBA 4062 0130 2664 80

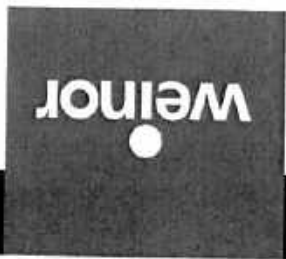

Weinor GmbH & Co. KG PO Box 3014 73 D-50784 Köln

pos quantity article code

pos	quantity	article code	Do you want a cable track with the wall connection ?	Anzahl Packstücke	Weight [kg]	kg	Anticipated delivery	Number of packages	weight	Width of element [mm]	kg	Export packaging/ glass pallet
2	1	2831	0	6	450,8		24.08.2020	1	26,98	3460		Export packaging/ glass pallet
4	1	2831	0	1	26,98		24.08.2020	1	27,48	3460		Export packaging/ glass pallet
5	1	2851	0	1	27,48		24.08.2020	5	217,7	3460 X 2100		Export packaging/ glass pallet
6	1	2851	0	5	321,14		24.08.2020	7	321,14	5264 X 2100		Export packaging/ glass pallet

Weinor GmbH & Co. KG  
 Madala-Büngen-Strasse 110  
 D-50829 Köln  
 weinor.com

Managing Director:  
 Thilo Weiermann  
 General partner:  
 Weinor Beteiligungs-GmbH  
 Köln

VAT no.: DE 122814372  
 Tax ID no.: 217/5866/0097  
 Place of registration: Cologne  
 Company reg. no.: HRA 5676  
 Place of registration: Cologne  
 Company reg. no.: HB 4661

Commerzbank London  
 Sort Code 40-52-01  
 SWIFT BIC Code COBA33XX  
 Account no.: 30266480  
 IBAN: GR24 COBA 40620130 266480



pos quantity article code

7 1 2235 Sothezza II OptiStretch

Anticipated delivery : 24.08.2020

Number of packages : 1

weight : 84

External dimensions : 5388X3492,5

LED Design light bar 3Spot

Anticipated delivery : 24.08.2020

Number of packages : 1

No. of light bars : 3

weight : 22,6

External dimensions : 323,25

1 2068 VertiTex II rail

10

Anticipated delivery : 24.08.2020

Number of packages : 1

weight : 32,06

External dimensions : 3485X2144

Tempura

11

2

1950

Execution

Anticipated delivery : 24.08.2020

Number of packages : 2

weight : 2

External dimensions : 50

1 2557 BiConnect

12

Anticipated delivery

: 24.08.2020

: 0

The BiConnect has been packed with pos 202464269/71

Weinor GmbH & Co. KG

Matthias-Bruggen-Strasse 110

D-50829 Köln

weinor.com

Managing Director

Tillio Weiermann

General partner

Weinor Beteiligungs-GmbH

Köln

VAT no. DE 122814372

Tax ID no.: 2175866/097

Place of registration: Cologne

Company reg. no.: HRA 5576

Commerzbank London

Sort Code 40-62-01

Swift BIC Code COBA82X

Account no: 30266480

IBAN: GB24 COBA 4062 0130 2664 80



pos	quantity	article code
13	1	2851
w17 easy - the full glass sliding door		
left side, replacement for pos 3		
Anticipated delivery : 24.08.2020		
Number of packages : 5		
weight : 215,72 kg		
Width of element [mm] : 3370 X 2100		
packaging : 5		
Export packaging/ glass pallet		
mode of dispatch UK export		
date		
signature		

delivery exw Cologne  
 weight 1418,98 kg  
 package 30 Stk.

Weinor GmbH & Co. KG  
 Mathias-Brüggen-Strasse 110  
 D-50829 Köln  
 weinor.com

Managing Director  
 Thilo Weiermann  
 General Partner  
 Weinor Beteiligungs-GmbH  
 Köln

VAT no: DE 122814372  
 Tax ID no: 2175866/0097  
 Place of registration: Cologne  
 Company reg. no: HRA 5676  
 Place of registration: Cologne  
 Company reg. no: HRB 4661

Commerzbank London  
 Sort Code 40-62-01  
 Swift BIC Code COBA22XX  
 Account no: 30266480  
 IBAN: GB24 COBA 4062 0130 2664 80

*Delivery date = 17/08 to UK.*

**ORDER CONFIRMATION (release 2)**

sales order no.: 202464269 of 12.06.2020

customer: 165708

reference: Wheeler 508666

Your order no.:

contact person: Chris Nicholson

E-Mail: Nicholson@weinor.de

phone number: +49-221-59709-452

representat.: 654 Chris Spickett

tel (representat.): 0044 (0) 7894443907

**C P Interiors**

**Rue Des Pres Trading Estate  
GB-JE2 7QN St Saviour Jersey**

**delivery address**

Ferryspeed  
FAO CP Sunblinds  
Venture Park/ Ackworth Road  
GB-PO3 5JT Portsmouth/ Hampshire

os quantity article code

1 1,00 2709 Terrazza

**Roofsystem**

: Terrazza L Originale

: ATTENTION! Element is supplied without glass!

: 750 N/m<sup>2</sup>

: 5500mm x 3500mm

Depth: wall up to INSIDE

5.195,00

External dimensions

Permissible snow-bearing load

Bottom edge gutter (mm) : 2100 ✓

Clearance height : 2100

Bottom edge connection to wall : 2906

Top edge connection to wall (mm) : 3100 ✓

Pitch of roof [°] : 10,8

Info

Basic colour

WT029/60740 Marrone 04 Metallic

Covering

: 10mm

prepared for 10mm LSG

Information about roofing

: Caution! The dimensions for web plates and/or glass cannot be changed and only apply to the covering you have selected!!

basic element : 101

Type A pent roof

weinor GmbH & Co. KG  
Matthias-Bridgen-Strasse 110  
D-50829 Köln  
weinor.com

Managing Director: Thilo Weiermann  
General partner: weinor Beteiligungs-GmbH

VAT no.: DE 122814372  
Tax ID no.: 217/5866/0097  
Place of registration: Cologne  
Company reg. no.: HRA 5676

Commerzbank London  
Sort Code 40-62-01  
Swift BIC Code COBA82X  
Account no.: 30266480



pos quantity article code

				Seals					
				: silicone-containing seals					
				Connection to wall left?					
				: No wall connection on left					
				Connection to wall right?					
				: No wall connection on right					
				Static adjustment of the roof for					
				: Yes, statics for GEs (w50-c lite side element)					
				glazing element under side roof-					
				beams on left and / or right?					
				Roof support type, inner roof					
				Roof support type, outer roof					
				Roof support type, outer roof					
				Roof support type, outer roof					
279,00				Roof support type, outer roof					
279,00				Roof support type, outer roof					
				weight rafter					
				: 58,7					
				Transom over all roof panels					
				: yes					
				Further transoms across all roof					
				sections					
				Axial dimension rafter					
				: 902,3					
				version post					
				: square post					
				: Post outside					
				: Post outside					
				Post type right					
				: 2					
				Number of posts					
				Post position on the left					
				: 60,5					
				Post position on the right					
				: 60,5					
				Maximum spacing for posts when					
				: 5700					
				gutter has 2 x steel					
				Length of post					
				: 2600					
				Please note that the standard length for square posts is 2600mm!					
				Steel reinforcement for roof gutter					
				: 2					
				Weight for roof gutter with steel					
				: 166,7					
				Post attachment left					
				: 196x196 post plate					
				: 196x196 post plate					
				Post attachment right					
				: 196x196 post plates					
				: 2					
				Number of post base plates					
				196x196					
				Number of caps for post plate					
				: 2					
				Drain on left side?					
				: Drain through the left post					
				Drain on right side?					
				: Drain through the right post					
				Number of drains through posts					
				: 2					
				incl. down pipes with bends 87°					
				incl. downspout and 87°					
115,00				elbow					
				Post attachment left					
				: 196x196 post plate					
				: 196x196 post plate					
				Post attachment right					
				: 196x196 post plates					
				: 2					
				Number of post base plates					
				196x196					
				Number of caps for post plate					
				: 2					
				Drain on left side?					
				: Drain through the left post					
				Drain on right side?					
				: Drain through the right post					
				Number of drains through posts					
				: 2					
				incl. down pipes with bends 87°					
				incl. downspout and 87°					
62,00				Piece					
				Piece					
				* Galvanised flat steel					
732,00				kg					

Weinor GmbH & Co. KG  
 Mathias-Bruggen-Strasse 110  
 D-50829 Köln  
 weinor.com  
 Managing Director:  
 Thilo Weiermann  
 General partner:  
 Weinor Beteiligungs-GmbH  
 VAT no: DE 122814372  
 Place of registration: Cologne  
 Company reg. no: HRA 5676  
 Commerzbank London  
 Sort Code 40-62-01  
 Swift BIC Code COBA82X  
 Account no: 30266480  
 ID: 122814372



customer: 165708 sales order 202464269 pos quantity article code Page 3 of 22

Table with 3 columns: Description, Quantity, Price. Includes items like 'Leaf protection screen (no extra cost)', 'Sotzezza-Type', 'Left-hand wall', and 'Right-hand wall'. Includes technical specifications and notes.

Exclusively for weinor-eshop orders, we further simplified installation: various assemblies are delivered in a pre-assembled state or are blocked out for installation!

Weinor GmbH & Co. KG
Managing Director: Thilo Weiermann
Weinor Beteiligungs-GmbH
General partner: Thilo Weiermann
VAT no.: DE 122814372
Company reg. no.: HRA 5676

927-0000 Z



customer: 165708 sales order 202464269  
 pos quantity article code  
 Page 5 of 22

4 1,00 2831 Side element LITE w50-c

Please check the confirmation of the Terrazza for completeness of necessary wall gap sealing profiles and the post alignment profiles.  
 : ATTENTION! Element is supplied without glass!

Product use : private house  
 Frame profile : blind frame section 105 w50-c bottom  
 : blind frame section 35 w50-c top  
 Width of element [mm] : 3460 mm  
 Incline : 10,8 Degree(s)  
 Installation side (as seen from inside) : left  
 Number of vertical glass panels : two parts  
 Prepared for : prepared for 6mm (for cold use)  
 Wind load bracket : yes, with wind load profile  
 Basic colour : WT029/60740 Marrone 04 Metallic  
 gap seal : Gap seals for 6 mm glass, length 2000 mm  
 Cardboard container : edges reinforcement

value of goods 1.047,00  
 discount amount / % 418,80 / 40,00  
 net 628,20

weinor GmbH & Co. KG  
 Mathias-Brüggen-Strasse 110  
 D-50829 Köln  
 weinor.com

Managing Director:  
 Thilo Weiermann  
 General partner:  
 Weinor Beteiligungs-GmbH  
 Köln

VAT no.: DE 122814372  
 Tax ID no.: 217/5866/0097  
 Place of registration: Cologne  
 Company reg. no.: HRA 5676

Commerzbank London  
 Sort Code 40-62-01  
 Swift BIC Code COBA33XX  
 Account no.: 30266480  
 IBAN: GB34 0804 0000 0000 0000 0000



pos quantity article code

48,00	: yes	brush seal	48,00
93,00	: 3 X Brush profile transparent for 10 mm glass, length 2800 mm	brush seal	93,00
	: Despite brush and, where applicable, gap sealing the w17 easy is neither totally windproof nor water-proof against driving raining	Note	
	: edges reinforcement	Cardboard container	
	: Export packaging/ glass pallet	packaging	
	: 45,4 kg	Weight of leaf	
	: 199 kg	weight	
	net	value of goods	2.537,00
1.522,20	discount amount / %		1.014,80 / 40,00

Weinor GmbH & Co. KG  
 Mathias-Brüggen-Strasse 110  
 D-50829 Köln  
 weinor.com

Managing Director:  
 Thilo Weiermann  
 General partner  
 Weinor Beteiligungs-GmbH  
 Köln

VAT no.: DE 122814372  
 Tax ID no.: 217/5866/0097  
 Place of registration: Cologne  
 Company reg. no.: HRA 5676

Commerzbank London  
 Sort Code 40-62-01  
 Swift BIC Code COBAGB2X  
 Account no.: 30266480

IBAN: DE44 2512 0510 0007 0001 0001 00



6 1,00 2851 w17 easy - the full glass sliding door

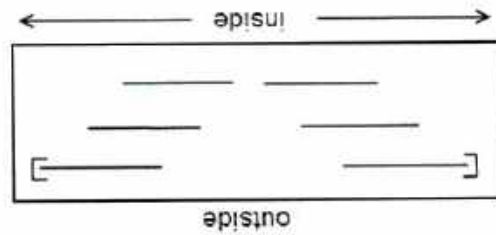

We do recommend not to store the uninstalled glass units longer than necessary on the wooden racks in outside weather conditions.  
 Potential damage by sediments and corrosion can occur.  
 A potential change of the glass panels on site can be difficult and time consuming.  
 Please check the confirmation of the TerraZZa for completeness of necessary wall gap sealing profiles and the post alignment profiles.

: ATTENTION! Element is supplied with glass!

Product use : private house  
 Width of element [mm] : 5264 X 2100  
 type of floor rail : standard floor rail with CleanCase  
 CleanCase left (from inside) : yes  
 CleanCase right (from inside) : yes  
 Selection of leaves + tracks : 3-track with 6 leaves (lock plate version)  
 Direction of opening : sliding to the left and the right  
 Glazing : 10 mm toughened safety glass, clear  
 Soft-Closing-System : Soft-Closing-System standard  
 handling : handle bar standard  
 side of the handling : handling inside  
 leaf actuator : leaf actuator only closing in sliding direction  
 Locking mechanism on inside, on bottom glass retainer profile : Standard: Glass retainer profile, pre-drilled  
 knob inside/ on both sides for the endleaf : 0  
 Height of knob From bottom edge of guide track (mm) : 1050 mm  
 Basic colour : WT029/60740 Marrone 04 Metallic  
 wall connection profile left : yes  
 wall connection profile right : yes

48,00  
 48,00

Weinor GmbH & Co. KG  
 Mathias-Bruggen-Strasse 110  
 D-50829 Köln  
 weinor.com  
 Managing Director: Thilo Weiermann  
 General partner: Weinor Beteiligungs-GmbH  
 VAT no.: DE 122814372  
 Tax ID no.: 217/5866/0097  
 Place of registration: Cologne  
 Company reg. no.: HRA 5676  
 Commerzbank London  
 Sort Code 40-62-01  
 Swift BIC Code COBAG32X  
 Account no.: 30266480  
 IBAN: 0251 0054 0007 0120 1000 0000 00

Commerzbank London  
 Sort Code 40-62-01  
 Swift BIC Code COBAG82X  
 Account no: 30266480  
 iban: DE44 2512 0510 0007 0009 00

VAT no: DE 122814372  
 Tax ID no: 217/5866/0097  
 Place of registration: Cologne  
 Company reg. no: HRA 5676

Managing Director:  
 Thilo Weiermann  
 General partner:  
 Weiner Beteiligungs-GmbH  
 Weiner

Weinor GmbH & Co. KG  
 Mathias-Bürggen-Strasse 110  
 D-50829 Köln  
 weinor.com

value of goods	discount amount / %	net
3.308,00	1.323,20 / 40,00	1.984,80
brush seal		
: 4 X Brush profile transparent for 10 mm glass, length 2800 mm		
gap seal		
: 2 X Spaltdichtungen für 10 mm Glas, Länge 2500 mm		
Note		
: Despite brush and, where applicable, gap sealing the w17 easy is neither totally windproof nor water-proof against driving raining		
Cardboard container		
: edges reinforcement		
packaging		
: Export packaging/ glass pallet		
Weight of leaf		
: 46,1 kg		
weight		
: 302,7 kg		

124,00

pos quantity article code

customer: 165708 sales order 202464269

7 1,00 2235 Sothezza II OptiStretch

Product use : private house

Sales order Terrazza : 202464269

Posn. of the sales order for : 1

Terrazza

LED Design light bar below roof support? : yes

Number of panels : single unit

width Terrazza [mm] : 5500

Distance centre to centre field : 5352

Width of cassette total [mm] : 5388

Projection [mm] : 3492,5

Basic colour : WT029/60740 Marrone 04 Metallic

Note on distance bar:

: The distance profile has to be mounted when you are fixing the light bar Lux-Design.

Cable clips along the back of the cassette

type of control : Motor (Becker)

Side of control (seen from the front) : right

with remote control BiConnect

: Yes! Please remind the separate order!

: The BiConnect has been done in 202464269 position 12!

Type of engine

: Motor R20-17-E12-V1+ ohne Zubehör

Side channel bracket : 4

brackets top plate : 2

real-design : WE6-381

collections : weltex classic my

colour of thread Saba

: dunkelbeige

100 x 30 x 35 mm rectangular pipes with Screwset : 6

Cardboard container : edges reinforcement : 84

weight : kg

Piece : 66,00

Account no: 30266480

Sort Code 40-62-01

SWIFT BIC Code COBA682X

Company reg. no: HRA 5676

Place of registration: Cologne

Tax ID no: 217/5866/0097

VAT no: DE 122814372

Managing Director: Thilo Weiermann

General partner: Weinor Beteiligungs-GmbH

weinor.com

Mathias-Briegen-Strasse 110

D-50829 Köln

972-0000 Z

customer: 165708 sales order 202464269

pos quantity article code

value of goods	discount amount / %	net
2.733,00	1.093,20 / 40,00	1.639,80

8 1,00 1339 LED Design light bar 3Spot

Product use : private house

Type of use

: LED Design attachment Vivenda/Terrazza

Sales order Terrazza

: 202464269

Lighting controls

: wireless dimmer BiConnect

No. of light bars

: three light bars

width [cm]

: 323,25

number of lamps

: 3

Light bars coupled?

: yes, connection leads between strips

light receiver

: with light receiver

with remote control BiConnect

: Yes! Please remind the separate order!

Information on BiConnect

: The BiConnect has been done in 202464269 position 12!

Basic colour

: WT029/60740 Marrone 04 Metallic

weight

: 10

kg

906,00

Piece

cm

value of goods

906,00

discount amount / %

362,40 / 40,00

net

543,60

Weinor GmbH & Co. KG

Mathias-Brügger-Strasse 110

D-50829 Köln

Weinor.com

Managing Director

Thilo Weiermann

General partner

Weinor Beteiligungs-GmbH

Köln

VAT no: DE 122814372

Tax ID no: 217/5866/0097

Place of registration: Cologne

Company reg. no: HRA 5676

Commerzbank London

Sort Code 40-62-01

Swift BIC Code COBA82X

Account no: 30266480

IBAN: DE30 2500 0000 0000 0000 0000



customer: 165708 sales order 202464269  
 pos quantity article code  
 Page 13 of 22

value of goods	discount amount / %	net
1.166,00	466,40 / 40,00	699,60

Execution	Product use	Utilisation	width	with remote control BiConnect	Information on BiConnect	designer receiver bar 330 mm	operation	access	Basic colour	weight	
: Tempura 1,5 KW	: private house	: universal	: 50 cm	: Yes! Please remind the separate order!	: The BiConnect has been done in 202464269 position 12!	: yes	: Birec remote receiver, dimmable	: Please remember separate entry of data	: Hirschmann plug (standard)	: WT029/60740 Marrone 04 Metallic	: 2 kg

value of goods	discount amount / %	net
994,00	397,60 / 40,00	596,40

weinor GmbH & Co. KG  
 Mathias-Bruggen-Strasse 110  
 D-50829 Köln  
 weinor.com

Managing Director:  
 Thilo Weiermann  
 General partner  
 Weinor Beteiligungs-GmbH  
 Köln

VAT no.: DE 122814372  
 Tax ID no.: 217/5886/0097  
 Place of registration: Cologne  
 Company reg. no.: HRA 5676

Commerzbank London  
 Sort Code 40-62-01  
 Swift BIC Code COBA62X  
 Account no.: 30266480

IBAN: 6074 0000 0000 0000 0000 0000

customer: 165708 sales order 202464269  
 pos quantity article code  
 Page 14 of 22

12 1,00 2557 BiConnect

deliver BiConnect separate?

: No; supply receiver and handheld remote control with awning

shipment info

: The pre set receivers (except LED) and the handset will be packed with contract number 202464269 pos 7!

receiver for motor

: 2 BiRec MA, basic

182,00

receiver for light

: 1 BiRec LED, basic

277,00

receiver for tempora

: 2 BiRec HD, basic

336,00

control

: weinor BiConnect BiEasy 5M black

106,00

learned on channel 1

: BiRec MA-K, basic  
 for order 202464269/7:  
 Sottezza II OptiStretch  
 engine right

: weinor BiConnect BiRec MA  
 for order 202464269/10:  
 VertiTex II Schiene engine  
 right

learned on channel 2

: with black cable

learned on channel 3

: BiRec LED, basic  
 for order 202464269/8:  
 Lichteiste 3Spot

learned on channel 4

: BiRec HD, basic  
 for order 202464269/11

learned on channel 5

: BiRec HD, basic  
 for order 202464269/11

value of goods

901,00

discount amount / %

360,40 / 40,00

net

540,60

weinor GmbH & Co. KG  
 Mathias-Brüggen-Strasse 110  
 D-50829 Köln  
 weinor.com

Managing Director:  
 Thilo Weiermann  
 General partner:  
 Weinor Beteiligungs-GmbH  
 Köln

VAT no.: DE 122814372  
 TaxID no.: 217/5866/0097  
 Place of registration: Cologne  
 Company reg. no.: HRA 5676

Commerzbank London  
 Sort Code 40-62-01  
 Swift BIC Code COBA3333  
 Account no.: 30266480

iban: DE75 2512 0510 0001 0001 0001 00

customer: 165708 sales order 202464269  
 pos quantity article code  
 Page 15 of 22

13 1,00 2851 w17 easy - the full glass sliding door

left side, replacement for pos 3

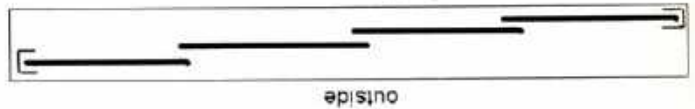

We do recommend not to store the uninstalled glass units longer than necessary on the wooden racks in outside weather conditions.

Potential damage by sediments and corrosion can occur.

A potential change of the glass panels on site can be difficult and time consuming.

Please check your order for correctness of the amount and type of the necessary wall gap sealing profiles and of the post alignment profiles.

: ATTENTION! Element is supplied with glass!

2.242,00

- : Product use
- : private house
- : Width of element [mm]
- : 3370 X 2100
- : type of floor rail
- : standard floor rail with CleanCase
- : CleanCase left (from inside)
- : yes
- : CleanCase right (from inside)
- : yes
- : Selection of leaves + tracks
- : 4-track with 4 leaves
- : Position of active leaf?
- : left, as seen from inside
- : Direction of opening
- : sliding to the right
- : Glazing
- : 10 mm toughened safety glass, clear
- : Soft-Closing-System
- : handling
- : side of the handling
- : leaf actuator
- : leaf actuator only closing in sliding direction
- : Locking mechanism on inside, on
- : Standard: Glass retainer profile, pre-drilled
- : knob inside/ on both sides for the
- : 0
- : endleaf
- : Height of knob From bottom edge
- : 1050
- : mm
- : of guide track (mm)
- : Basic colour
- : WT029/60740 Marrone 04 Metallic

Weinor GmbH & Co. KG  
 Mathias-Birggen-Strasse 110  
 D-50829 Köln  
 weinor.com

Managing Director:  
 Thilo Weiermann  
 General partner  
 Weinor Beteiligungs-GmbH  
 Köln

VAT no.: DE 122814372  
 Tax ID no.: 217/5866/0097  
 Place of registration: Cologne  
 Company reg. no.: HRA 5676

Commerzbank London  
 Sort Code 40-62-01  
 Swift BIC Code COBA82X  
 Account no: 30266480

ICAM-IC37AFRBA 48171373624 90

customer: 165708 sales order 202464269  
 pos quantity article code  
 Page 16 of 22

value of goods	discount amount / %	net
2.869,00	1.147,60 / 40,00	1.721,40
48,00	yes	wall connection profile left
48,00	yes	wall connection profile right
93,00	3 x Brush profile transparent for 10 mm glass, length 2800 mm	brush seal
	Despite brush and, where applicable, gap sealing the w17 easy is neither totally windproof nor water-proof against driving raining	Note
	edges reinforcement	Cardboard container
	Export packaging/ glass pallet	packaging
	Weight of leaf	Weight of leaf
	30 x 2 mm flat aluminium	30 x 2 mm flat aluminium
	Length of 30 x 2 mm flat	Length of 30 x 2 mm flat
	aluminium	aluminium
	100 x 30 x 3 mm rectangular pipes	100 x 30 x 3 mm rectangular pipes
	1	1
	Length of 100 x 30 x 3 mm	Length of 100 x 30 x 3 mm
	rectangular pipe	rectangular pipe
	50 x 50 mm frame extensions	50 x 50 mm frame extensions
	1	1
	Length of 50 x 50 mm frame	Length of 50 x 50 mm frame
	extension	extension
	50 x 10 mm clip profiles	50 x 10 mm clip profiles
	1	1
	Length of 50 x 10 mm clip profile	Length of 50 x 10 mm clip profile
	193,8	weight
51,00		kg
84,00		mm
	2	Piece
168,00		mm
	3000	Piece
	2200	Piece
135,00		mm
	1	Piece
51,00		mm
	1	Piece

weinor GmbH & Co. KG  
 Mathias-Brüggen-Strasse 110  
 D-50829 Köln  
 weinor.com

Managing Director:  
 Thilo Weiermann  
 General partner:  
 Weinor Beteiligungs-GmbH  
 Köln

VAT no.: DE122814372  
 Tax ID no.: 217/5866/0097  
 Place of registration: Cologne  
 Company reg. no.: HRA 5876

Commerzbank London  
 Sort Code 40-62-01  
 Swift BIC Code COBAG82X  
 Account no.: 30266480  
 IBAN: GB30 0904 0067 0130 1064 80



customer: 165708 sales order 202464269 Page 17 of 22

Position 13 - Interior view (images similar)

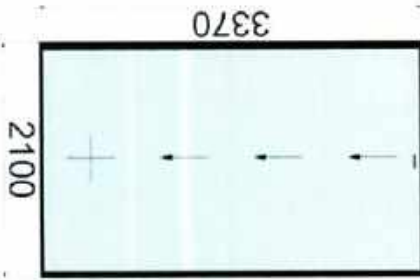

front view

value of goods	24.828,00
discount amount	9.931,20
net	14.896,80
VAT (0%)	0,00
Total GBP	14.896,80

Weinor GmbH & Co. KG  
Methas-Bruggen-Strasse 110  
D-50829 Köln  
weinor.com

Managing Director  
Thilo Weiermann  
General Partner  
Weinor Beteiligungs-GmbH

VAT no: DE 122814372  
Tax ID no: 217/5866/0097  
Place of registration: Cologne  
Company reg. no: HRA 5676

Commerzbank London  
Sort Code 40-62-01  
Swift BIC Code COBA82X  
Account no: 30266480

IBAN: DE 25 1203 0510 0001 0001 0001 00

Dear Sir or Madam,  
due to the fact that weinor does not provide assembly nor knows about and / or analyses local conditions it is the retailers responsibility to consider the snow load according to the assembly site.

Please make sure to apply the respective national regulations DIN 1055-5 [2005], Ö-Norm B 1991-1-3:2006-04-01 [April 2006] or SIA 261:2003. Being retailer and partner of weinor you are entitled to decide on the type of patio roof suiting the local conditions. Use additional posts and specific material to increase the possible snow load. Please see our price list for snow load for further information.

If applicable we recommend to do a static test. Please make sure to know the current local snow load regulations before mounting our products.

In case the cooperation of a weinor staff member is enlisted, this has a consulting relevance only. It is not replacing the responsibility and activity of the specialist engineer according to VOB at any stage of order processing from survey to final acceptance. The ordering specialist contractor remains responsible for the taken measurements and checking of the order confirmation.

Our consulting service in spoken and written aims to achieve to explain in the best possible application of our products and benefits. Thereby you are not relieved from your obligation to assure yourself of the applicability of our products and benefits for the intended purpose.  
In particular this concerns the inspection of the general characteristics and especially of the bearing strength of the fitting surface as well as the transfer of all information in this regard to us together with the order.

Only by this it will be guaranteed that all the necessary technical premises for this building element will be complied with.

Please make sure that appropriate unloading equipment is available on location for the aforementioned consignment. The consignment contains at least one individual carton with a dead weight in excess of 150 Kg. This order confirmation is according to the current terms of payment and delivery.

<https://www.weinor.com/agb/>

delivery exw Cologne  
payment: With direct debit 5% discount payment  
mode of dispatch UK export

weinor GmbH & Co. KG  
D-50829 Köln  
Mathias-Bruggen-Strasse 110  
weinor.com

Managing Director  
Thilo Weiermann  
General partner  
Weinor Beteiligungs-GmbH  
Köln

VAT no.: DE 122814372  
TaxID no.: 217/5866/0097  
Place of registration: Cologne  
Company reg. no.: HRA 5676

Commerzbank London  
Sort Code 40-62-01  
Swift BIC Code COBAG2X  
Account no.: 30266480  
iban: DE44 2512 0510 0001 0001 0001 00



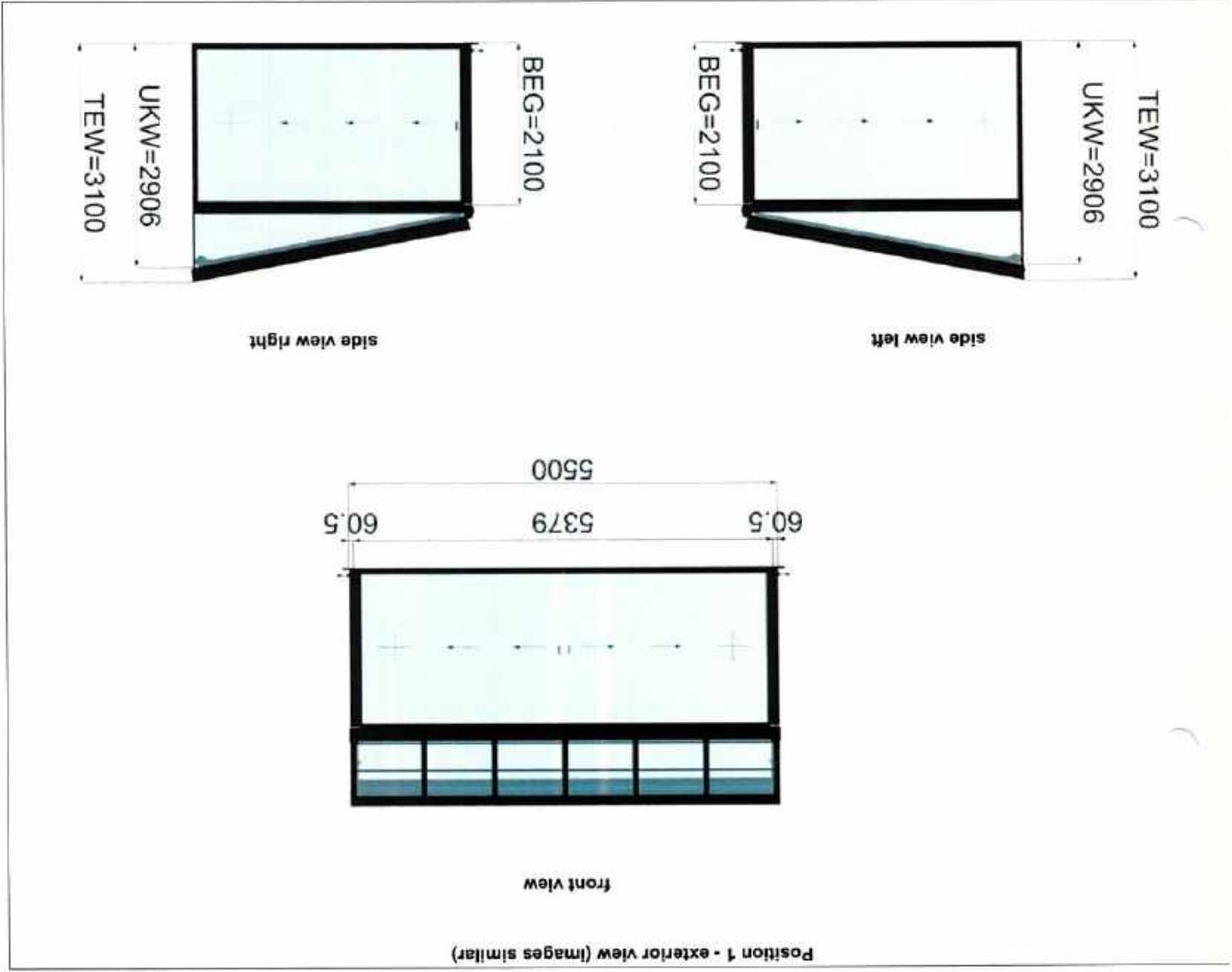

Weinor GmbH & Co. KG  
 Mathias-Bruggen-Strasse 110  
 D-50829 Köln  
 weinor.com

Managing Director:  
 Thilo Weiermann  
 Weinor Beteiligungs-GmbH  
 Weinor Beteiligungs-GmbH

VAT no.: DE 12284372  
 Tax ID no.: 217/5866/0097  
 Place of registration: Cologne  
 Company reg. no.: HRA 5676

Commerzbank London  
 Sort Code 40-62-01  
 Swift BIC Code COBA82X  
 Account no.: 30266480  
 IBAN: GB34 7004 4802 1237 0004 80



Weinor GmbH & Co. KG, PO Box 301473, D-50784 Köln

customer: 165708 sales order 202464269 Page 21 of 22

Wall connection, left

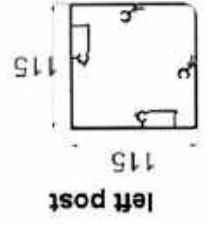
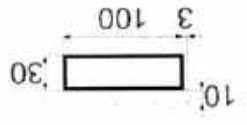

Location of doubling profile  
(view of roof from above)

Wall connection, right

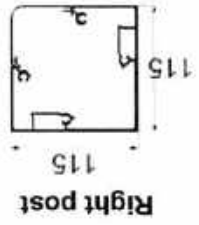
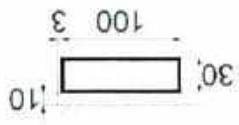

Weinor GmbH & Co. KG  
 Mathias-Bruggen-Strasse 110  
 D-50829 Köln  
 weinor.com

Managing Director:  
 Thilo Weiermann  
 General partner:  
 Weinor Beteiligungs-GmbH  
 Köln

VAT no: DE 122814372  
 Tax ID no: 217/5866/0097  
 Place of registration: Cologne  
 Company reg. no: HRA 5676

Commerzbank London  
 Sort Code 40-62-01  
 Swift BIC Code COBA33XX  
 Account no: 30266450  
 IBAN: GB24 0934 4062 0130 3662 90

# Leistungserklärung

Siehe Auftragsnummer!!!

weinor Terrassendach Terrasse

Die tragende Bauteile können entweder direkt verwendet werden, in Tragwerke eingebaut oder in Verbundtragwerken aus Stahl und Beton verwendet werden. Die Bauteile können aus warmgewalzten oder kaltgeformten oder mittels anderer Technologien hergestellten Konstruktionsmaterialien hergestellt werden. Sie können ungeschützt, durch Beschichtung oder durch eine andere Oberflächenbehandlung korrosionssgeschützt sein.

weinor GmbH & Co. KG  
 Mathias-Brüggen-Str. 110  
 50829 Köln, Deutschland



System 2+

EN 1090-1:2009 + A1: 2011

Name: TÜV Rheinland  
 Am Grauen Stein, Köln  
 Nr.: Nobo 0035

Der Hersteller bestätigt auf Grundlage der Zertifikate über die werkseigene Produktionskontrolle Zeit-Nr.: 0035-CPR-1090-1.00604.TÜVRh.2015.002 folgende Leistungsmerkmale in Bezug auf die Bauteilspezifikation:

Leistungsmerkmal	Erklärte Leistung	harm. Technische Spezifikation
	Grundlegende geometrische Toleranzen	DIN EN 1090-2, DIN EN 1090-3 und weinor Spezifikation
	Schweißbeugung	Für Aluminium EN AW-6060 nach EN 573-1 und -3
	Bruchzähigkeit	Klasse A1
	Freisetzung von Cadmium	No performance determined (NPD)
	Freisetzung von radioaktiver Strahlung	No performance determined (NPD)
	Dauerhaftigkeit	Für Aluminium nicht erforderlich

## Tragfähigkeitsmerkmale:

Tragfähigkeit:	Bemessung nach Eurocode 0, 1 und 9	EN 1090-1: 2009 + A1: 2011
	Verformung im Grenzzustand der Gebrauchstauglichkeit	Siehe Typenstatik weinor Systembaukasten Terrasse
	Ermüdungsfestigkeit	Eurocode 0, 1 und 9
	Feuerwiderstand	No performance determined (NPD)

Die Leistung des vorstehenden Produkts entspricht der erklärten Leistung/den erklärten Leistungen. Für die Erstellung der Leistungserklärung im Einklang mit der Verordnung (EU) Nr. 305/2011 ist allein der obengenannte Hersteller verantwortlich.

Untertechnet für den Hersteller und im Namen des Herstellers von:

Ort, Datum

*Klaus Maas*  
 Unterschrift

Köln, 28.06.2017



NOBO Nr. 0035

Weinor GmbH & Co. KG  
 Mathias-Brüggel-Str. 110  
 50829 Köln, Deutschland

2017

Siehe Auftragsnummer!!!

EN 1090-1: 2009 + A1: 2011

Die tragende Bauteile können entweder direkt verwendet werden, in Tragwerke eingebaut oder in Verbundtragwerken aus Stahl und Beton verwendet werden. Die Bauteile können aus warmgewalzten oder kaltgeformten oder mittels anderer Technologien hergestellten Konstruktionsmaterialien hergestellt werden. Sie können ungeschützt, durch Beschichtung oder durch eine andere Oberflächenbehandlung korrosionssgeschützt sein.

Leistungsmerkmal	Erklärte Leistung	harm. Technische Spezifikation
Grundlegende geometrische Toleranzen	DIN EN 1090-2, DIN EN 1090-3 und weinor Spezifikation	
Schweißbeugung	Für Aluminium EN AW-6060 nach EN 573-1 und -3	
Bruchzähigkeit	Klasse A1	
Brandverhalten	No performance determined (NPD)	
Freisetzung von Cadmium	No performance determined (NPD)	
Freisetzung von radioaktiver Strahlung	No performance determined (NPD)	
Dauerhaftigkeit	Für Aluminium nicht erforderlich	
Tragfähigkeitsmerkmale:		
Tragfähigkeit:	Bemessung nach Eurocode 0, 1 und 9	
Verformung im Grenzzustand der Gebrauchstauglichkeit	Siehe Typenstatik weinor Systembaukasten Terraza	
Ermdungsfestigkeit	Eurocode 0, 1 und 9	
Feuerwiderstand	No performance determined (NPD)	

EN 1090-1: 2009 + A1: 2011

EN 1090-1: 2009 + A1: 2011



Leeana Taft

From:

Leeana Taft

Sent:

12 June 2020 16:51

To:

Weinor (order@weinorde)

Cc:

Chris Spickett

Subject:

Order 202464269 Wheeler

Hi!

I have placed this order but please can you check the size and detail of the Vertitex II; it is to be fitted to the left hand side of glass room so please can you ensure that sizes and details are appropriate.

Also can I add Bi-easy to the order

Thank you

Leeana Taft  
Director



CP INTERIORS

Tel: (01534) 768141

[www.cpinteriors.ie](http://www.cpinteriors.ie)  
Rue des Pres Trading Estate, St Savour, Jersey, JE2 7QN

Blinds | Curtains | Awnings | Shutters | Furnishings | Interior Design | Project Management