

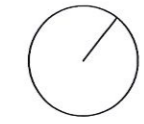

NOTES
DO NOT SCALE THIS DRAWING
THIS DRAWING IS COPYRIGHT DEVEREUX
ALL DIMENSIONS TO BE CONFIRMED ON SITE
ANY INCONSISTENCIES TO BE REPORTED TO ARCHITECT IMMEDIATELY



Rev	Date	Comment	L1-L2
C7	11.09.19	Updated Room Numbers	ZS-EW
C6	10.09.19	Updated GA to include APU	ZS-TI
C5	20.11.18	Issued for Construction	F14-EW
C4	06.08.18	Updated following VE	ZS-TI
C3	27.03.18	Glazing to main stair updated following client comments	RS-TI
C2	12.03.18	Issued for planning resubmission	RS-TI
C1	22.03.17	Issued for Planning	RS-TI
P6	16.05.17	Issued for Approval	RS-TI
P5	18.05.17	Revised in line with elevations	RS-TI
P4	12.05.17	Stair layout revised as checked, Windows revised generally	RS-TI
P3	10.04.17	Office revised as checked	RS-TI
P2	03.04.17	Drawing revised as checked. Structure shown inductively as Capita model received 23.03.2017	RS-TI
P1	18.12.16	First Issue	AS-TI

Key - L1 = level 1 drawn L2 = level 2 checked

Devereux

LONDON
33 Gresse Street
London, W1T 1QU
T +44 (0)20 7289 0550
E info@devereuxarchitecture.com
W www.devereuxarchitecture.com/devereux

Part of Ryder Architecture

CLIENT
Milton Keynes University
Hospital NHS Foundation
Trust

PROJECT
MKUH Cancer Centre

TITLE
GA Ground Floor Plan

SCALE @ A3	PURPOSE OF ISSUE
1:200	CONSTRUCTION
DEVEREUX PROJECT No.	STATUS
GB1010151	A1
	REVISION
	C7

DRAWING NUMBER
MKUH-PMD-01-00-DR-A-L-1300

NOTES
 DO NOT SCALE THIS DRAWING
 THIS DRAWING IS COPYRIGHT PM DEVEREUX
 ALL DIMENSIONS TO BE CONFIRMED ON SITE
 ANY DISCREPANCIES TO BE REPORTED TO ARCHITECT IMMEDIATELY

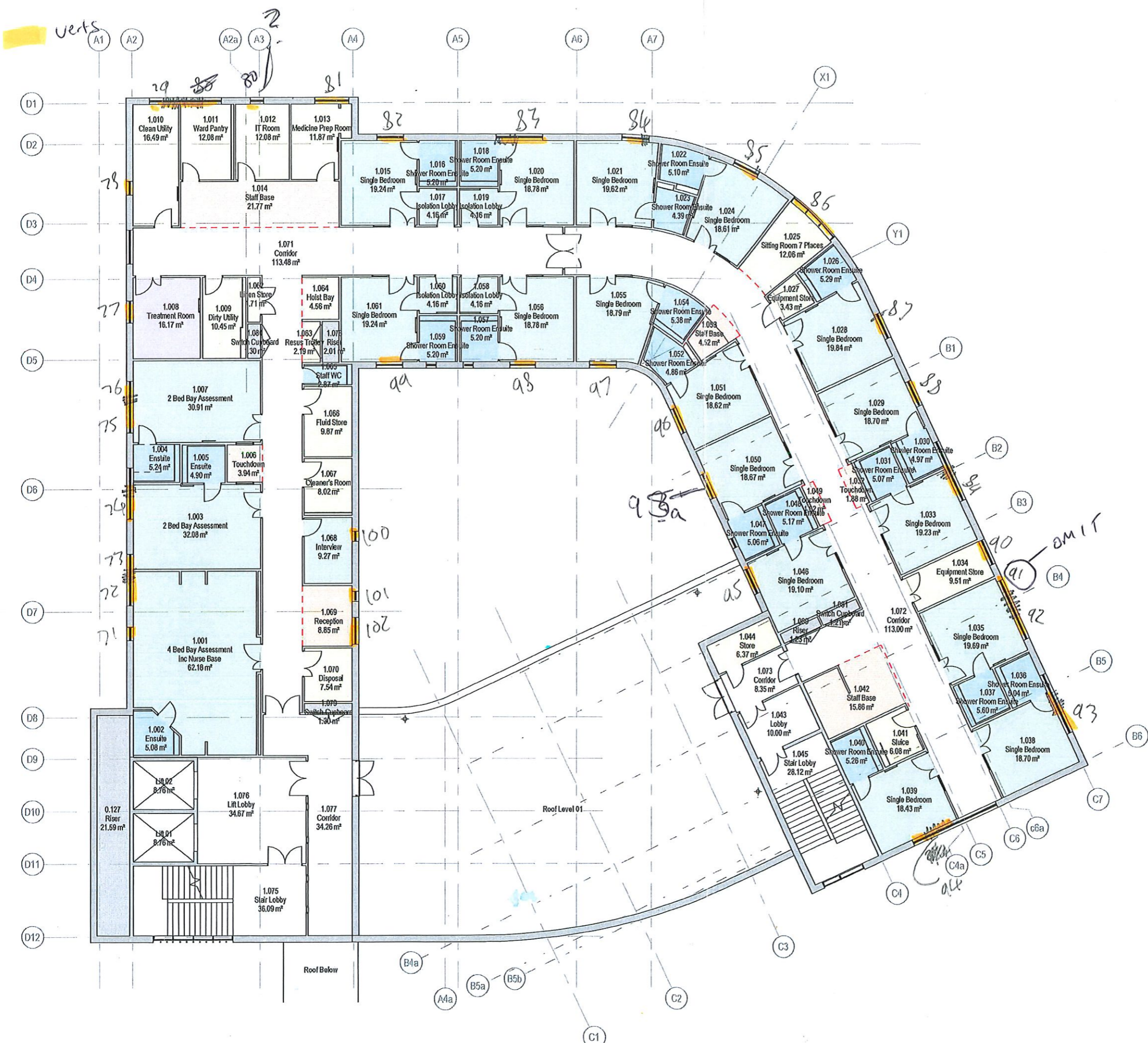
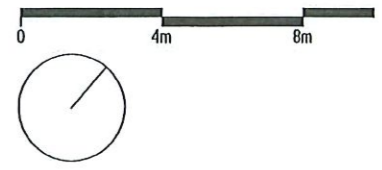

Rev	Date	Comment	LI-L2
C1	22.08.17	Issued for Planning	RS - TI
P6	18.03.17	Issued for Approval	RS - TI
P5	18.05.17	Revised in line with elevations	RS - TI
F4	12.05.17	Site layout revised as detailed. Windows revised generally.	RS - TI
P3	10.04.17	Issued for client review	RS - TI
P2	03.04.17	Drawing revised as detailed. Structure shown individually as Cap to model received 23.03.2017.	RS - TI
P1	16.12.16	First Issue	AS-TI

Key - L1 = level 1 (main) L2 = level 2 checked



LONDON
 200 Upper Richmond Road
 London, SW15 2SH
 T +44 (0)20 8760 1800
 E ds@pmdevereux.com
 W www.pndevereux.com

a PM Group company

CLIENT
**Milton Keynes University
 Hospital NHS Foundation
 Trust**

PROJECT
MKUH Cancer Centre

TITLE
GA First Floor Plan

SCALE @ A3	PURPOSE OF ISSUE	
1:200	Planning	
PM DEVEREUX PROJECT No.	STATUS	REVISION
GB1010151	A2	C1
DRAWING NUMBER		
MKUH-PMD-01-01-DR-A-L-1301		