

- NOTES :
- This drawing is copyright.
 - All dimensions must be checked on site before any works commence.
 - All discrepancies are to be reported to the CA before works proceed.
 - Only figured dimensions are to be used.

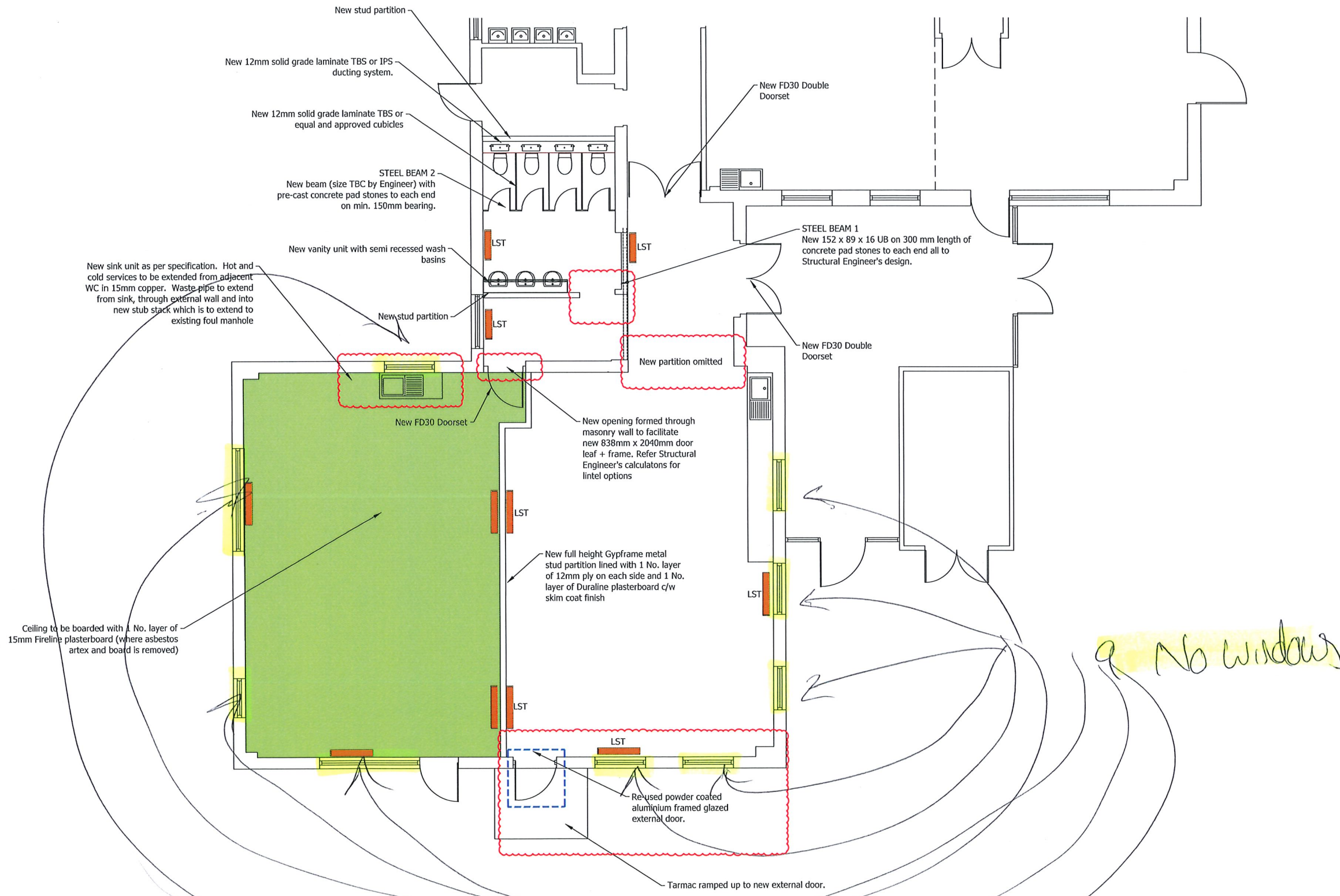

CDM Residual Risks
In addition to the hazards and or risks typically associated with the types of work detailed on this drawing.



CONSTRUCTION

A	21/06	Marked up for construction. Reception classroom new external door positioned moved.	MRW
Rev.	Date	Revision	By
©	Copyright		



Guildford ~ London ~ Bath
8/9 Faraday Road, Guildford, Surrey
GU1 1EA Tel: 01483 468666
Email: guildford@synergyLLP.com
www.synergyLLP.com

Client: Schoolsworks Academy Trust
Project address: Hawthorns Primary School, Poplar Road, Worthing, West Sussex, BN13 3EZ
Job title: Various Alterations & Refurbishment Works
Drawing title: Classroom Alterations Proposed Plan

Scale: 1:100@A3	Drawn: MRW
Date: April 2024	Checked: TL
Drawing No: 15009-006	Rev: A

