

Master A1316

**Gary Buchanan**

**From:** Enya Quinn <e.quinn@demac-group.com>  
**Sent:** 09 March 2026 14:19  
**To:** jim.mcguckin@anderson-interiors.co.uk; Gary Buchanan; Steven Hamilton  
**Subject:** Richhill Health Centre - 6 Greenview, Richhill, Armagh BT61 9PD  
**Attachments:** 23.1155 A.101- Richhill HC - (Ground Floor Plan).pdf

Some people who received this message don't often get email from e.quinn@demac-group.com. [Learn why this is important](#)

**Caution: This email originated from outside of the organisation. Please be extra vigilant when opening attachments or clicking links.**

Afternoon,

Please can you provide a quotation for the below curtain track for the above project asap. Also, see attached the relevant drawing.

- Installation. Accurately with sides vertical.

**25.03 CURTAIN TRACK ROOM PRIVACY CURTAINS**

- Manufacturer: Silent Gliss.
- Reference: Silent Gliss 6100 Hospital Cubicle Track.
- Other Requirements: PVC Dust Cover (6110)
- Nylon Glider/hook (6147) 10no/metre.
- End Stops (6007)
- Track Inserts (6194)
- Silent Gliss 6650 Hospital Cubicle Safety Device System. To incorporate the following:
  - Vertical Hangers (6651) with integral safety device (6652)
  - V-hangers (6658) with integral safety device (6659)
  - Wall Supports (6655)
  - Wall brackets (6668)
  - Special Connecting Bridge (6666)

Thanks.

Kind Regards

*Enya*

Enya Quinn  
Trainee Quantity Surveyor



Tel Newry: +44 (0)28 3025 0804  
Tel Dundalk: +353 (0) 1524 0401  
Web: Demac-group.com

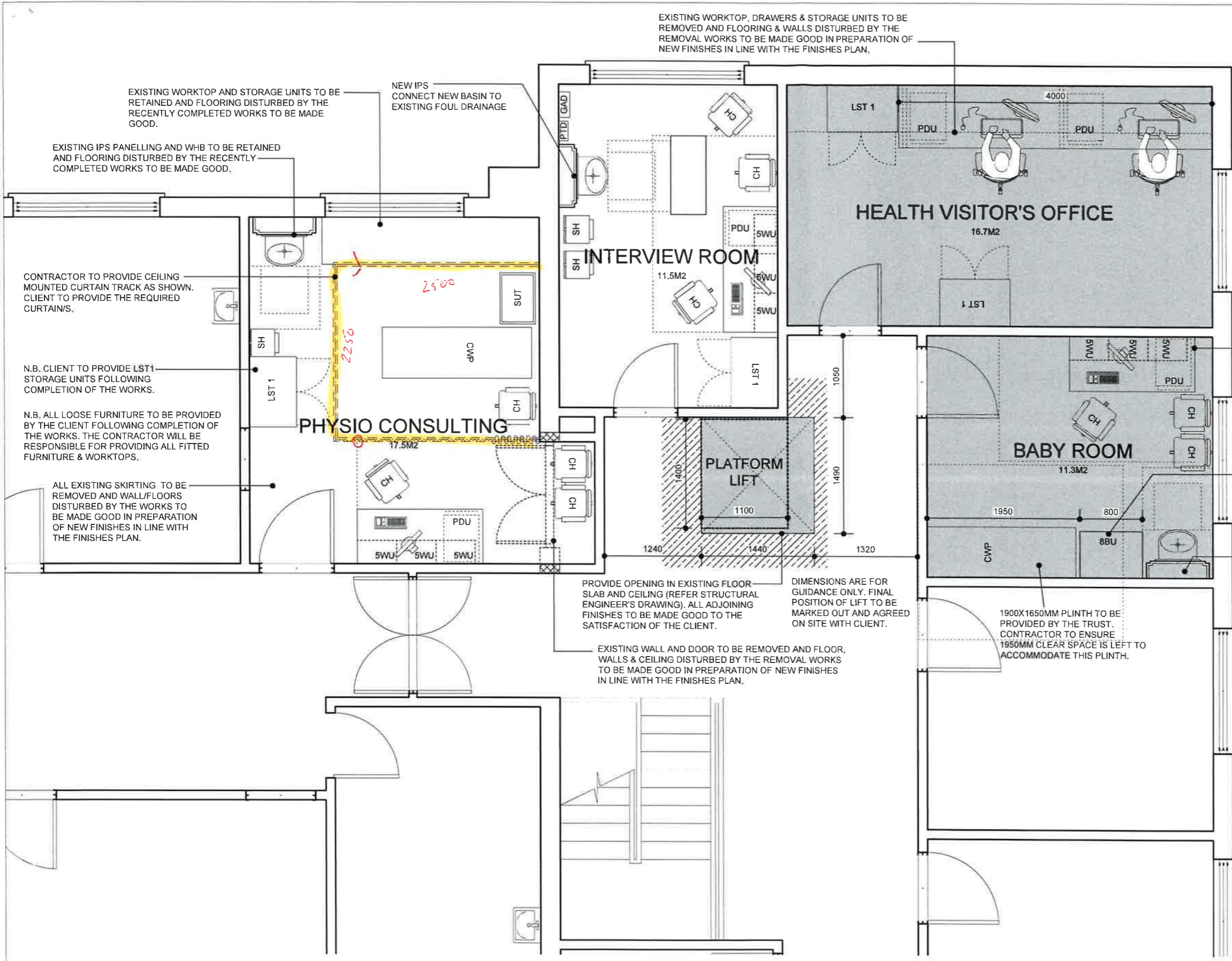

**KEYPLAN**

**NOTES**

- THIS DRAWING MUST BE READ IN CONJUNCTION WITH THE ARCHITECT'S FULL BUILDING SPECIFICATION, FINISHES & DEMOLITION PLANS.
- THIS DRAWING MUST BE READ IN CONJUNCTION WITH THE STRUCTURAL AND M&E ENGINEER'S DRAWINGS. ALL FITTED FURNITURE IS TO BE PROVIDED BY THE CONTRACTOR. LAYOUTS ARE INDICATIVE.
- ALL LOOSE FURNITURE IS TO BE PROVIDED BY THE TRUST. LAYOUTS ARE INDICATIVE.
- FURNITURE LAYOUTS AND CORRESPONDING ACTIVITY SPACES ARE IN ACCORDANCE WITH HBN 00-03.

**KEY TO HATCHING**

- WORKS AREA - PROPOSED ALTERATION WORKS FOR HEALTH CENTRE SPACES
- WORKS AREA - PROPOSED ALTERATION WORKS FOR NEW MDT SPACES
- MAKE GOOD / BUILD UP EXISTING WALL DISTURBED BY THE WORK
- MAKE GOOD EXISTING FINISHES DISTURBED BY THE WORK.
- NEW STUD WALL (138MM THICK)

**KEY TO FURNITURE**

- CH CHAIR
- WS WORK STATION (700X900)MM
- SH SACK HOLDER
- CWP COUCH WITH PAPER ROLL
- SUP SUPPLIES TROLLEY
- CML CEILING MOUNTED LIGHT
- PTD PAPER TOWEL DISPENSER
- GAD GLOVE AND APRON DISPENSER
- LST 1 LOCKABLE STORAGE 1 (900X600)MM
- PDU UNDERDESK PEDESTAL DRAWER UNIT
- 5WU (SIZE) WALL UNIT WITH SLOPING TOP
- 8BU (SIZE) BASE UNIT (600X800)MM
- 6DBU (SIZE) DRAWER PACK BASE UNIT

**KEY**

- DEMOLITION / DIVERSION
- POSSIBLE LOCATION OF PRIVACY CURTAIN (TBC ON SITE)
- ENSURE A MINIMUM 300MM LEADING EDGE
- ENSURE A MINIMUM 200MM FOLLOWING EDGE

Rev	Description	Date/By

This document has been prepared in accordance with the scope of Collins Rolston's appointment with its client and is subject to the terms of that appointment. Collins Rolston accepts no liability for any use of this document other than by its client and only for the purposes for which it was prepared and provided. Only written dimensions will be used. © Collins Rolston Architects.

Project Name and Address <b>PROPOSED REFURBISHMENT OF RICHHILL HEALTH CENTRE, 6 GREENVIEW, RICHHILL BT61 9PD.</b>			
Client <b>SOUTHERN HEALTH &amp; SOCIAL CARE TRUST.</b>			
Scale <b>1:50 / A3</b>	Drawn <b>SS</b>	Checked <b>GB</b>	Date <b>01.AUG'25</b>

Drawing <b>PROPOSED GROUND LEVEL GENERAL ARRANGEMENT PLAN</b>		
Project Reference <b>23.1155</b>	Dwg No. <b>A.101</b>	Rev. <b>-</b>

**COLLINS\_ROLSTON**  
CHARTERED ARCHITECTS PROJECT MANAGERS

8th Floor, Causeway Tower, 9-11 James Street South, Belfast. BT2 8DN  
T: +44 (0)28 9044 9814 E: info@rolstonarchitects.com  
www.collinsrolston.com