

Steven Nimmo

From: Pam Douglas <pdouglas@burnsconstruction.net>
Sent: 11 March 2026 09:21
To: Steven Nimmo
Cc: David Coutts; Neil Houston
Subject: Acceptance - Laurencekirk Medical Centre
Attachments: ABDN BLIND - Blinds + Curtain Track - laurencekirk.xlsx

Good Morning Steve, ,

Further to earlier email with regards to the above, we wish to proceed with your quotation for same amounting to ?1,725.20 plus VAT, copy attached for your reference.

Please use PO No. and quote this number on all correspondence.

PO 26-025-01

Our Neil Houston, Specialist Works Contracts Manager, will be in touch with regards to programming of works, access, etc.

Please forward your RAMS at your earliest convenience.

Kind Regards,

Pamela Douglas
Senior Contracts Administrator
Burns Construction (Aberdeen) Limited

Head Office: 5 York Street, Aberdeen, AB11 5DL
Telephone: 01224 564020
Facsimile: 01224 211632
Direct Line: 01224 564026
Email: pdouglas@burnsconstruction.net

Blinds & Curtain Track e-Enquiry [NHSG - Laurencekirk Health Cen

Ref	Description	Quantity	Units
	Description of Work Additional Works - Not Detailed Within MRT Drawings		
2/8/3	Blinds, Curtain Rails and Curtains <i>2 blinds + Curtains</i>	780	2 Nr 1560
2/8/5	<i>720 x 1500</i>	82.60	2 Nr 165.20
Total			1725.20

0.00
0.00
0.00
0.00
0.00
0.00

1966
180
23700

2700

- Consulting Room - 027a
- New Window to be provided to match existing.
- Existing partition to be removed
- Existing shelving removed
- New partition
- Flooring replaced (Vinyl) with coving to floor perimeter
- Cupboards, sinks, power, data & fixed items as per 'repeatable rooms' document
- Fully decorated
- Window blinds replaced with compliant vertical blinds
- Track for curtain to be fitted
- Lighting to be compliant
- New door sign required
- Door ironmongery to be altered to match existing consulting rooms

- Admin - 027
- Existing section of low level partition & fittings to be removed. Fittings to be relocated under existing section of workstop & worktop made good
- All for full height partition to separate desks
- New partition only to be decorated
- Flooring to be repaired or replaced as necessary.
- Existing power & data points to remain with new dado trunking for additional Power/Data
- 1 dual data point & 2 twin sockets per desk

Note:

New partitions to have 2 layers plasterboard each side with acoustic insulation between studs

Admin Layout based on 1600mm desks

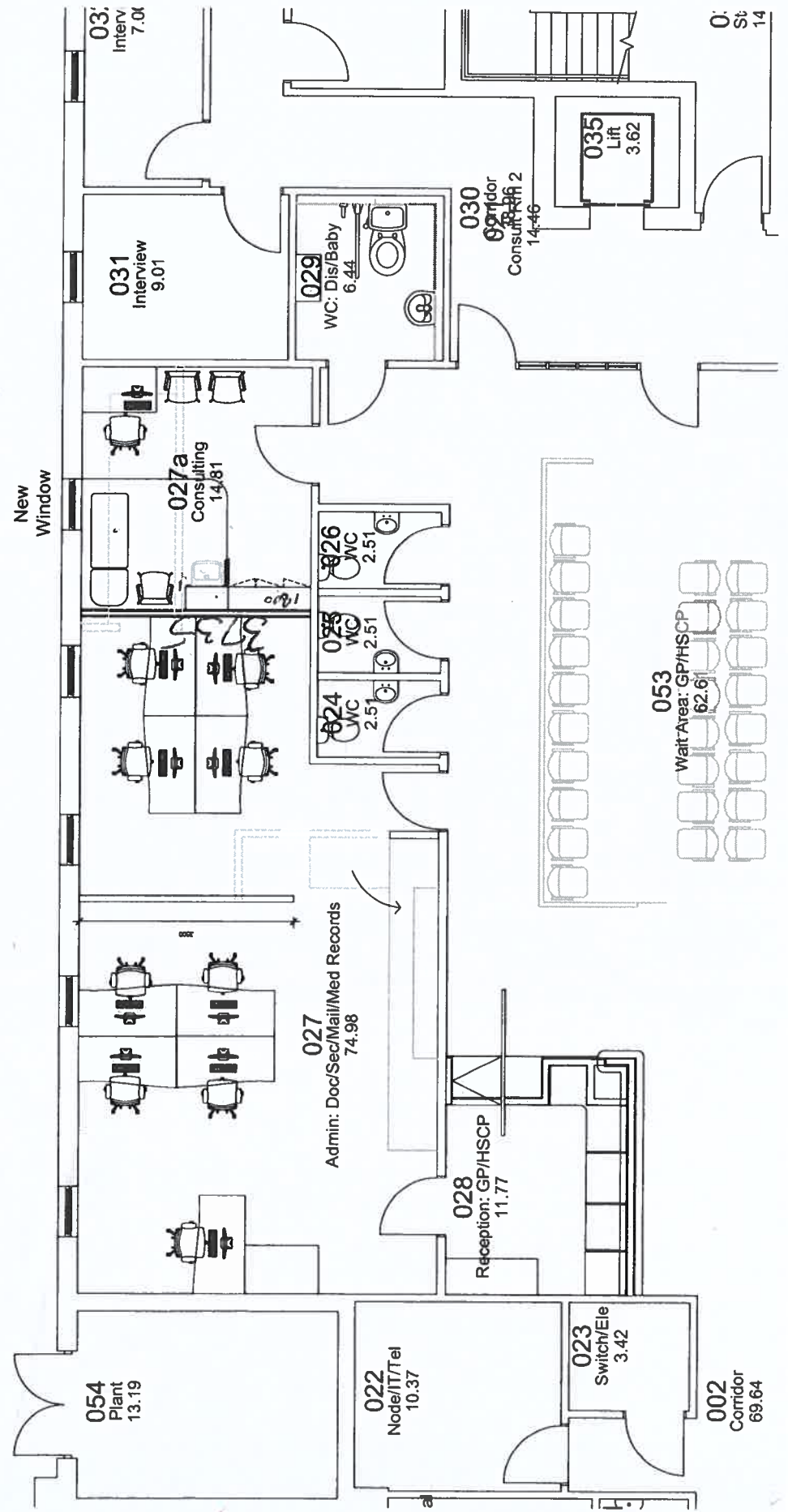

NHS Grar
National Health Service
Property & Assets
Summerfield HC
2 Eddy Road
Aberdeen
AB15 6RE
Tel: 01224 5587

Location/S
Laurencelark Me
Blackburn Ave
Laurencelark
Aberdeenshire
AB30 1GX

Drawing T
A4 Ground Fl
Proposed Adr
Consulting Rm

Drawing No: 02
Drawn By: A.R.
Checked By: J.B.

0: St 14

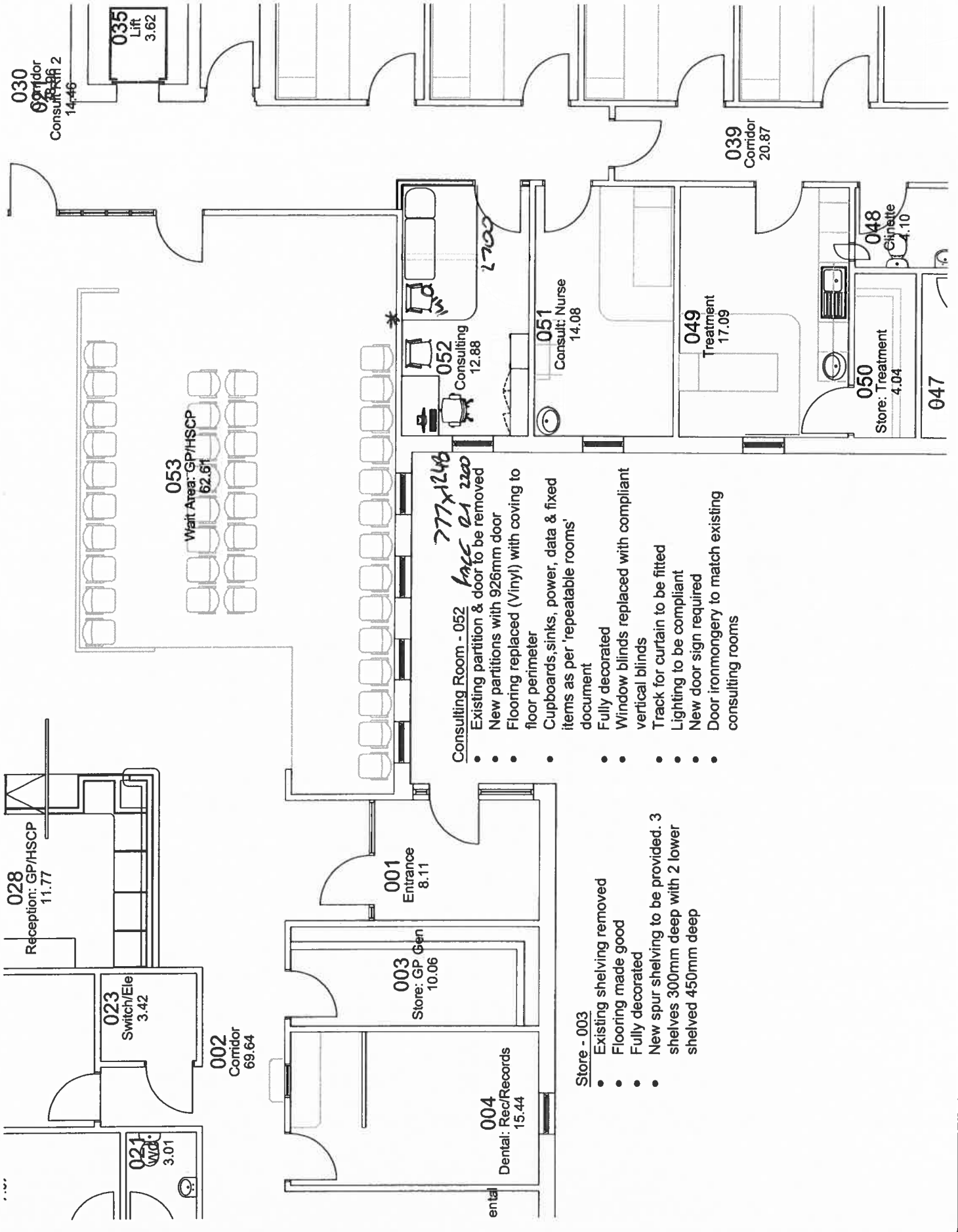

- Consulting Room - 052**
- Existing partition & door to be removed
 - New partitions with 926mm door
 - Flooring replaced (Vinyl) with coving to floor perimeter
 - Cupboards, sinks, power, data & fixed items as per 'repeatable rooms' document
 - Fully decorated
 - Window blinds replaced with compliant vertical blinds
 - Track for curtain to be fitted
 - Lighting to be compliant
 - New door sign required
 - Door ironmongery to match existing consulting rooms

- Store - 003**
- Existing shelving removed
 - Flooring made good
 - Fully decorated
 - New spur shelving to be provided. 3 shelves 300mm deep with 2 lower shelved 450mm deep

