

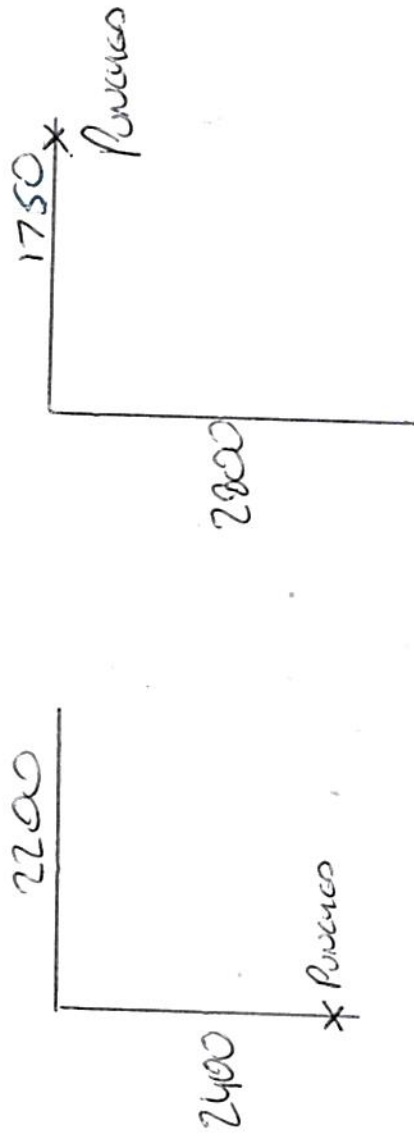

Rep: ABC422 Beams



| Track nr | Width 1 (mm) | Width 2 (mm) | Width 3 (mm) | 140mm overlap (YES/NO) | Rail Colour Silver/White | Poles       |        | WALL BRACKET (nr) | WALL MOUNT     |        | Runners | Dust Cover (mm) | Profile (round/square) | Punched |         | Top Fix Brackets (nr) | Bombs (nr) | track feet | Brace Br (mm) |
|----------|--------------|--------------|--------------|------------------------|--------------------------|-------------|--------|-------------------|----------------|--------|---------|-----------------|------------------------|---------|---------|-----------------------|------------|------------|---------------|
|          |              |              |              |                        |                          | Length (mm) | Number |                   | Size (mm x mm) | Number |         |                 |                        | RHS (✓) | LHS (✓) |                       |            |            |               |
| 1        | 2400         | 2200         |              |                        | S                        | 450         | 1      | 2                 |                |        | 50      | ✓               |                        | ✓       |         |                       |            |            |               |
| 2        | 2800         | 1750         |              |                        | S                        | 450         | 1      | 2                 |                |        | 50      | ✓               |                        | ✓       |         |                       |            |            |               |
| 3        |              |              |              |                        |                          |             |        |                   |                |        |         |                 |                        |         |         |                       |            |            |               |
| 4        |              |              |              |                        |                          |             |        |                   |                |        |         |                 |                        |         |         |                       |            |            |               |
| 5        |              |              |              |                        |                          |             |        |                   |                |        |         |                 |                        |         |         |                       |            |            |               |
| 6        |              |              |              |                        |                          |             |        |                   |                |        |         |                 |                        |         |         |                       |            |            |               |
| 7        |              |              |              |                        |                          |             |        |                   |                |        |         |                 |                        |         |         |                       |            |            |               |
| 8        |              |              |              |                        |                          |             |        |                   |                |        |         |                 |                        |         |         |                       |            |            |               |

As Per Email - Matrix

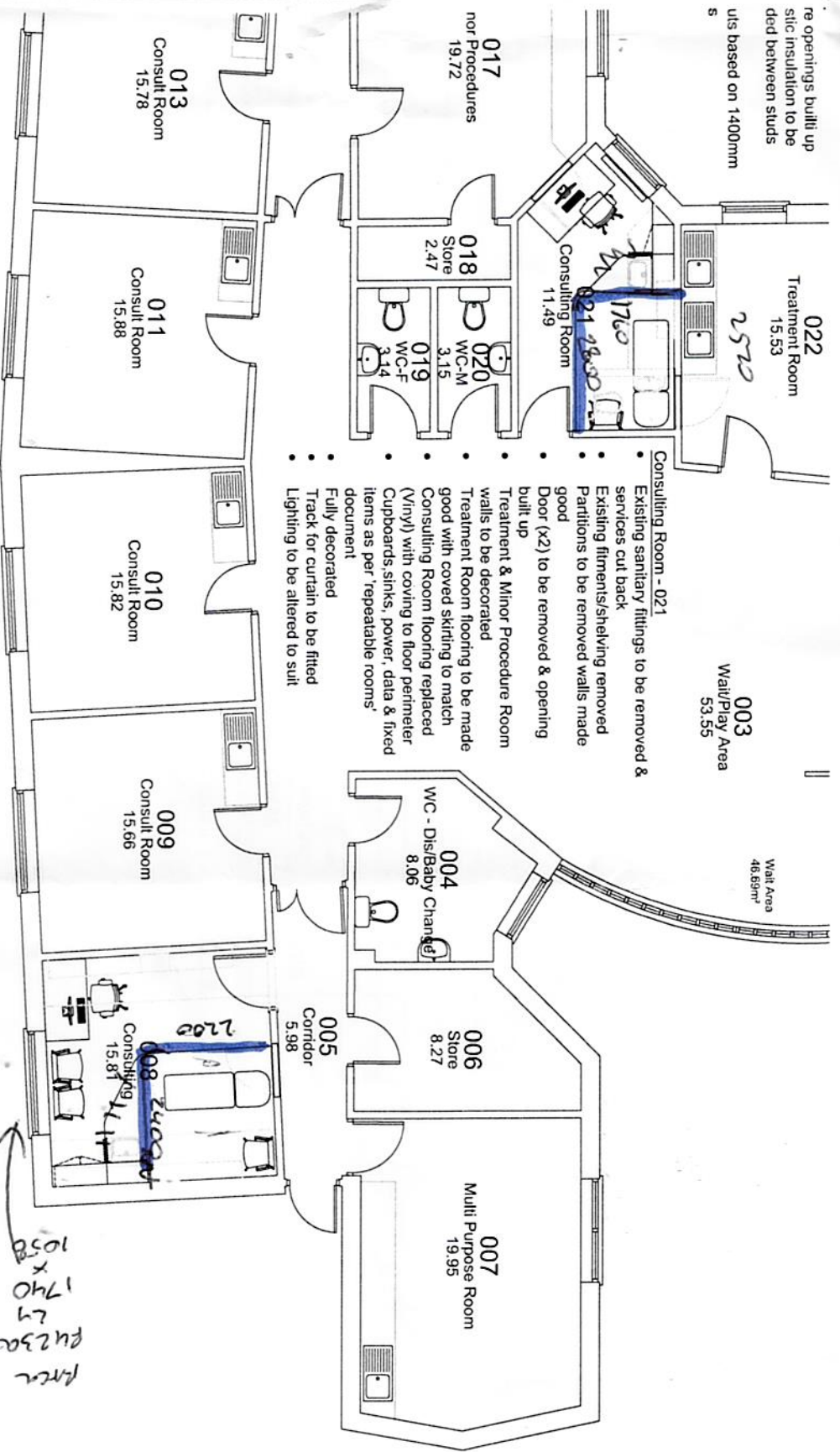

**Consulting Room - 021**

- Existing sanitary fittings to be removed & services cut back
- Existing filaments/shelving removed
- Partitions to be removed walls made good
- Door (x2) to be removed & opening built up
- Treatment & Minor Procedure Room walls to be decorated
- Treatment Room flooring to be made good with covered skirting to match
- Consulting Room flooring replaced (Vinyl) with covering to floor perimeter
- Cupboards, sinks, power, data & fixed items as per 'repeatable rooms' document
- Fully decorated
- Track for curtain to be fitted
- Lighting to be altered to suit

**Consulting Room - 008**

- Existing door to be removed & opening built up
- Form new 926mm door
- Existing filaments removed
- Flooring replaced (Vinyl) with covering to floor perimeter
- Cupboards, sinks, power, data & fixed items as per 'repeatable rooms' document
- Fully decorated
- Window blinds replaced with compliant vertical blinds
- Track for curtain to be fitted
- Lighting to be compliant

Part of  
1740 x  
1740  
24250

NHS Grampian  
National Health Service  
Property & Asset Development  
Surrendale House  
2 Edin Road  
Aberdeen  
AB15 8TB  
Tel: 01224 558735

Location / Site  
Kingswells Medical Practice  
Kingswood Drive  
Kingswells  
Aberdeen  
AB15 8TB

Drawn: TJC  
A4  
Ground Floor Plan  
Proposed

Drawn No: 02  
Checked by: AB  
Scale: 1:100  
Date: Sept'75

