

32 Esslemont Avenue  
Aberdeen  
AB25 1SP  
Tel: 01224 637609  
sales@aberdeen-blinds.co.uk

Customer's Name:

North

Address: 321 Springhill  
Road

Post Code: .....

DATE  
MEASURED/ORDERED

/ /

Measured By:

**Special Instructions**

07955 864743

Amo - R - STAR Blinds To Mount  
On Recess

Recess - Wood -

Room	Width	Drop	Slat Size	Colour	Control LH or RH	Fitting Height	Price
Lounge	461 ✓ 1431 ✓ 452 ✓	1425 ✓ ↓ ↓	50 ✓ ↓ ↓	DESCRY OAN ✓ ↓ ↓	STAR ✓ ↓ ↓	2500 ✓ ↓ ↓	
B/	STAR 432 ✓	825 ✓	25 ✓	0204 ✓	STAR ✓	2300 ✓	
T/	STAR 420 ✓	1112 ✓	25 ✓	0204 ✓	STAR ✓	2500 ✓	
F/	1600 ✓	1250 ✓	Row	Brown Dove ✓	RM ✓	2600 ✓	
	Outdoor Recess						
				N			
				298			
				73			
				73			
				1280			
					C		
					320.35		
					78.48		
					78.48		
					138.46		
					615.77		

TOTAL PRICE £572.80 *Alm*

17th

Sandy Petrie <SandyPetrie@northgroup.co.uk>  
09 September 2025 09:16  
Emma Urquhart  
Mike Barclay; Ian Cattanach; Sales; Steven Nimmo; Vicky Lang  
321 Springhill Road- Blinds  
321springhillroadaberdeen(1).pdf

Subject:  
Attachments:

Emma,

As discussed, the above address requires replacement blinds in the following rooms,

Living room  
Top of stairs  
Bottom of stairs  
Front bedroom

[Name] 321 Springhill Road  
[Mobile] 07955864743

ABDN Blinds,

Please ensure that your appointment is after 10am, The tenant needs time to get ready in the morning.

Regards

Sandy

Sent from my Galaxy

**Sandy Petrie**

North Group  
Saltire House  
Blackness Avenue  
Altens Industrial Estate  
Aberdeen  
AB12 3PG



Ian Bird  
North Group

# 321 SPRINGHILL ROAD, ABERDEEN

---

ACC window contract

Monday 31 March 2025

Prepared For North Group

10 Site Photo Identified



**FRONT OF PROPERTY**

Scaffolding required

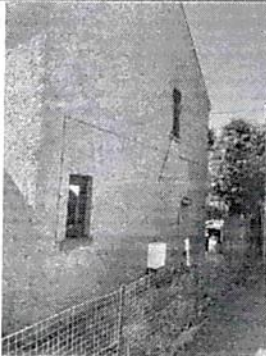

**SIDE OF PROPERTY**

Scaffolding required

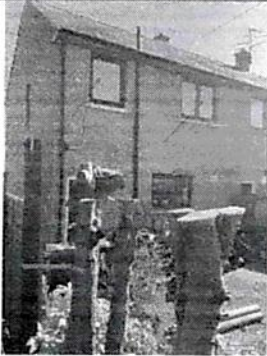

**REAR OF PROPERTY**

Scaffolding required

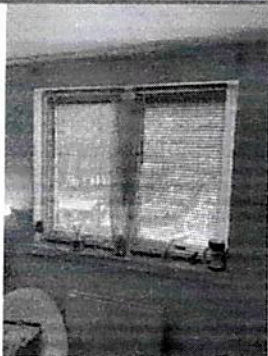

**BEDROOM 1**



**BEDROOM 2**

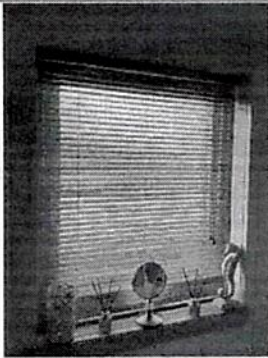

**BATHROOM**

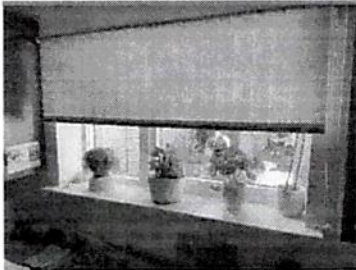

**KITCHEN**



**HALLWAY**

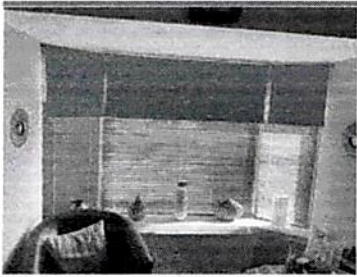

**LIVING ROOM**

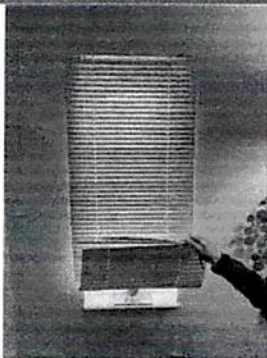

**TOP OF STAIRS**