

32 Esslemont Avenue
Aberdeen
AB25 1SP
Tel: 01224 637609
sales@aberdeen-blinds.co.uk

Customer's Name:

North

Address: 10 Whin
Park Place

Post Code:

DATE
MEASURED/ORDERED

03/09/25

Measured By:

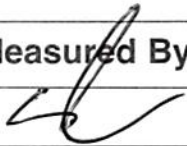

Special Instructions

Top Fix - Woods

Room	Width	Drop	Slat Size	Colour	Control LH or RH	Fitting Height	Price
Lounge	1871	1422	89	Bears Veneer	RHD	2300	
H/Bed	887 880	1132 1132	89 ↓	Bears Veneer ↓	RH ↓	2300 ↓	
				N	C		
				166.60	170.10		
				84 164	40.50		
					180.60		
					359.70		

TOTAL PRICE £330.60

From: Sandy Petrie <SandyPetrie@northgroup.co.uk>
Sent: 27 August 2025 11:45
To: Vicky Lang
Cc: Sales; Steven Nimmo; Mike Barclay; Ian Cattanach
Subject: 10 whin park place- Blinds
Attachments: 10whinparkplaceaberdeen.pdf; Screenshot_20250827_114308_Contacts.jpg

Vicky,

The above address requires replacement blinds in the following rooms,

Livingroom - *Mcdermott*
Front bedroom

Regards *07971 653924*
Sandy

Sent from my Galaxy

Sandy Petrie

North Group
Saltire House
Blackness Avenue
Altens Industrial Estate
Aberdeen
AB12 3PG

t: 01224 871906
m:07785 908405
e: SandyPetrie@northgroup.co.uk
w: www.northgroup.co.uk



This e-mail and any files attached are confidential and intended solely for the use of the individual or entity to whom it is addressed. If you have received this e-mail in error please notify your systems administrator. Any views or opinions presented in this e-mail are solely those of the author and do not necessarily represent those of the company. The recipient should check this e-mail and any attachments for the presence of viruses. The company accepts no liability for any damage caused by any virus transmitted by this e-mail.



Please consider the environment before printing this e-mail



Ian Bird
North Group

10 WHIN PARK PLACE, ABERDEEN

ACC window contract

Monday 31 March 2025

Prepared For North Group

12 Site Photo Identified

L PI

PEN I



FRONT OF PROPERTY
Scaffolding req

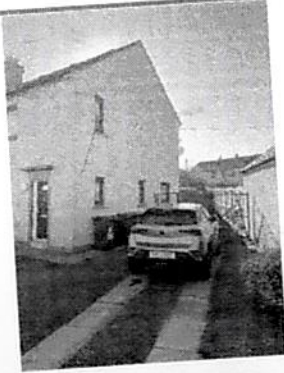

SIDE OF PROPERTY
Scaffolding required

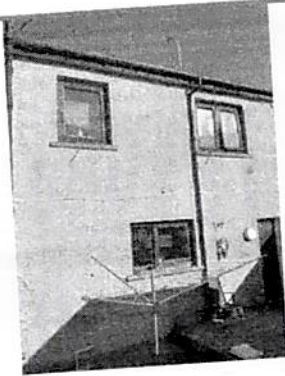

REAR OF PROPERTY
Scaffolding required

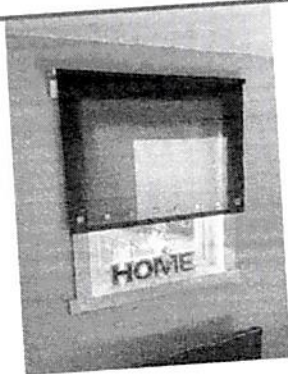

BEDROOM 1



BEDROOM 2

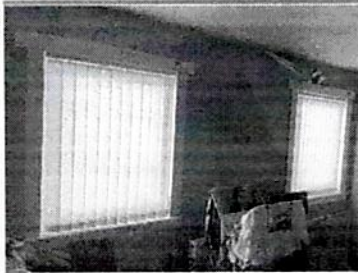

BEDROOM 3

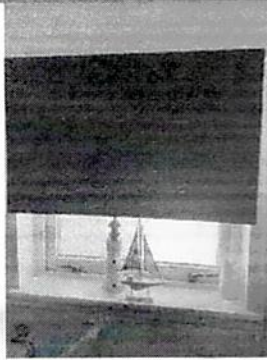

BATHROOM

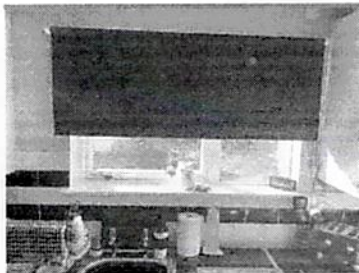

KITCHEN



HALLWAY

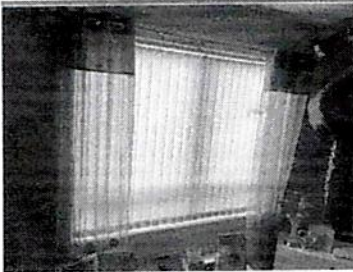

LIVING ROOM



BOTTOM OF STAIRS

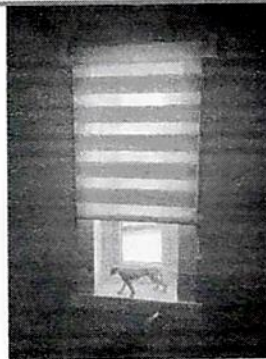

TOP OF STAIRS