

Edmund Bell Odyssey - ASM 789 - Ceiling Fix - RH Control - Floor Levels

Mark	Room Number	Room Name	Room Area	Track Height	Track Width	Track Mounting System	Size of Operating System
CUR.01	16	13 Waiting Room	Edmund Odyssey Color Aft 789 Pencil Head Room Length	2400	1500	Levelling Bracket	Right Side
CUR.02	17	14 Interview	Edmund Odyssey Color Aft 789 Pencil Head Room Length	2400	1500	Levelling Bracket	Right Side
CUR.03	18	15 Interview	Edmund Odyssey Color Aft 789 Pencil Head Room Length	2400	1500	Levelling Bracket	Right Side
CUR.04	1	16 Interview	Edmund Odyssey Color Aft 789 Pencil Head Room Length	2400	1500	Levelling Bracket	Right Side
CUR.05	2	17 Interview	Edmund Odyssey Color Aft 789 Pencil Head Room Length	2400	1500	Levelling Bracket	Right Side
CUR.06	3	18 Interview	Edmund Odyssey Color Aft 789 Pencil Head Room Length	2400	1500	Levelling Bracket	Right Side
CUR.07	4	19 Interview	Edmund Odyssey Color Aft 789 Pencil Head Room Length	2400	1500	Levelling Bracket	Right Side
CUR.08	5	20 Interview	Edmund Odyssey Color Aft 789 Pencil Head Room Length	2400	1500	Levelling Bracket	Right Side

Blinds and Curtains
 Dimensions have been provided in schedule. Please ensure that all window and door sites are confirmed on site where installing the blinds and curtains. Blinds to be attached to Window Sills and concealed in the rooms where the setting height is lower than the top of the window head.

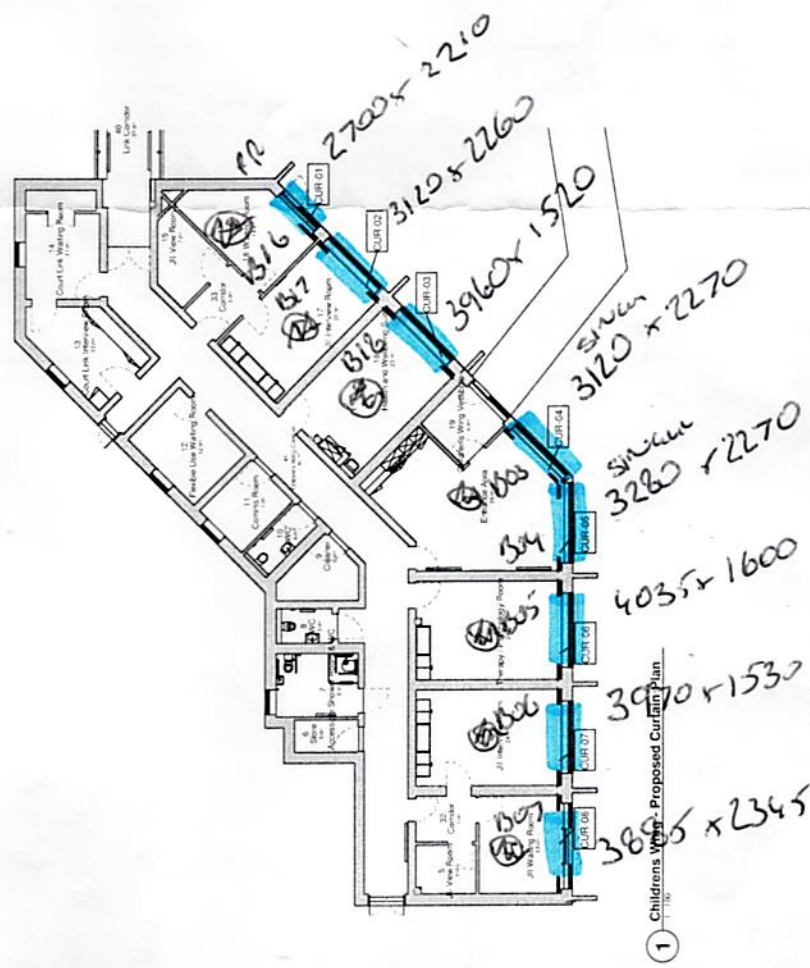

2240
23
3

All items are to be confirmed on site by site contractor prior to property products to be installed as per manufacturers instructions. Do not take any liability.

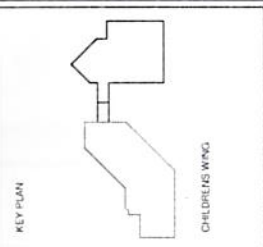

Rev	Description	Date
1	Construction Issue	09/12/24
2	Revision for Construction	12/05/25

CONSTRUCTION

ABERDEEN CITY COUNCIL

CAPITAL RESOURCES

Design Team
 Mansfield College Second Floor South, Business
 Hub 10 Broad Street, Aberdeen, AB10 1AB

PROJECT
 Balnain House
 Regent Walk,
 Aberdeen,
 AB24 1SX

TITLE
 Curtains Schedule

CLIENT
 Aberdeen City Council

DESIGNER'S CHECKER
 LS 07/10/24

SCALE (P. 1)
 1:100

PROJECT NUMBER
 8438

DRAWING NUMBER
 AC17/02