

ABERDEEN BLIND COMPANY

ESTABLISHED 1952

32 Eslemont Avenue
Aberdeen
AB25 1SP
Tel: 01224 637609
sales@aberdeen-blinds.co.uk

Customer's Name:
CALEDONIA CONTRACTS

Address:
St ANDREWS

Post Code: _____

DATE
MEASURED/ORDERED
 / /

Measured By:
[Signature]

Revised 25/07/2025 - SITE SIZES

ABC0277

Special Instructions

Room	Width	Drop	Slat Size	Colour	Control LH or RH	Fitting Height	Price
				6no SC6840 Wave 100mm 80mm WAVE	Silent	LH	order 25/07
				3no Roman MOCUS	1955 1885 1870	380+100+100 ↓	order 25/07
				Curians			Order 25/07 ↓
			Single	2500 x 2720 - clearance			
			Single	2500 x 2720 - clearance			
			PAN	3560 x 2630 - clearance			
			Single	1670 x 2820 - clearance			
			Single	1670 x 2890 - clearance			
			Single	1670 x 2840 - clearance			
			Single	2200 x - clearance			
			Single	1900 x - clearance			
			Single	1900 x - clearance			
			PAN	3600 x - clearance			

TOTAL PRICE £

Spa Room Window

~~2x 2500 x 2740~~ WC
 2x 2500 x 2720
 3500 x 2630
 3500 x 2630 1. Pair

3560 ~~2640~~ 2630
 3500 x 2630 1. Pair

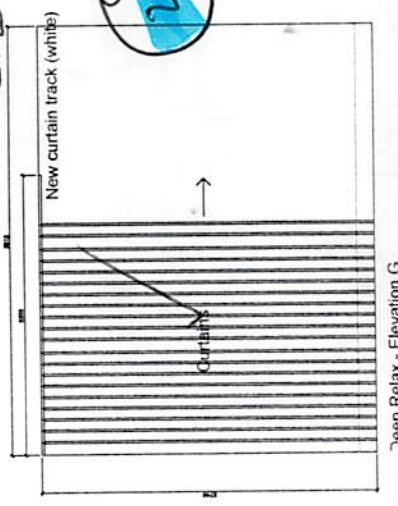

Deep Relax - Elevation G

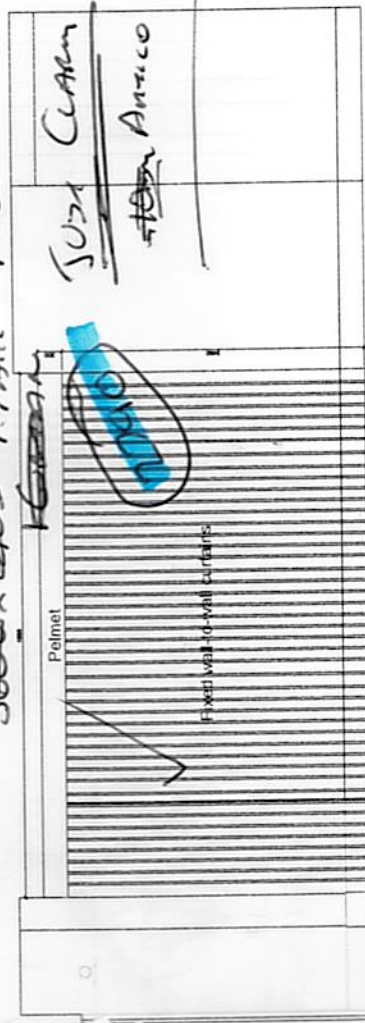

Spa Lounge - Elevation Q

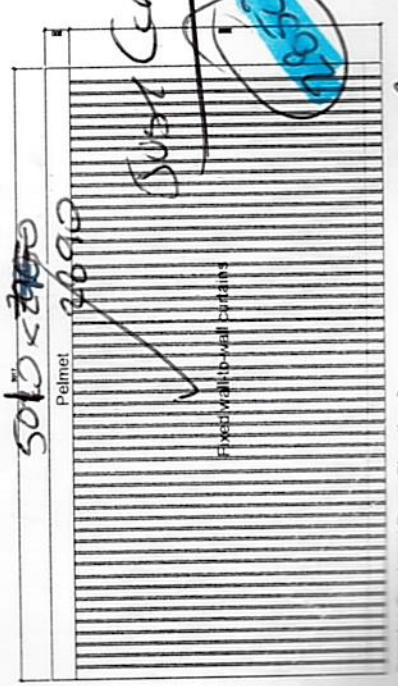

3 Smoke Cabin

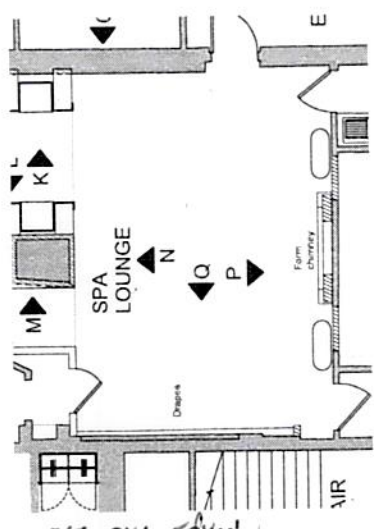
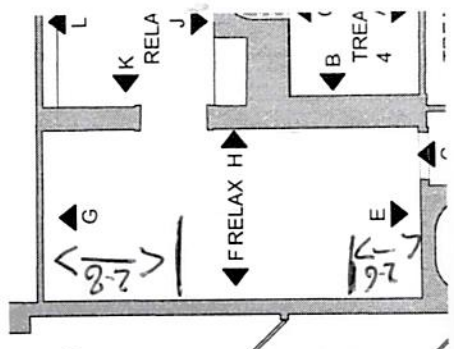

3600 x 2600
 3500 x 2600

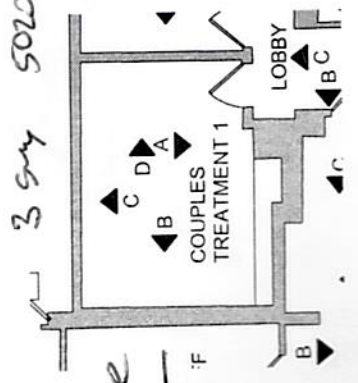

3 Sm 5020 x 2600

GENERAL NOTES

1. This drawing is the property of Unwin Jones Architects.
 2. DO NOT SCALE from this drawing. If in doubt, ask. If you have any questions, please contact the architect.
 3. This drawing is for information only and is not to be used for construction purposes.



REVISIONS
 A. CONSTRUCTION TOILET
 B. RELAX 1200mm x 1200mm
 C. SPA 2025
 D. ST. ANDREWS
 E. OLD COURSE HOTEL

Old Course Hotel
 St. Andrews
 Spa 2025
 Drapery
 Wall Elevations
 As Proposed

Construction

80m Wave

3 Simple
6000

2800 max drop

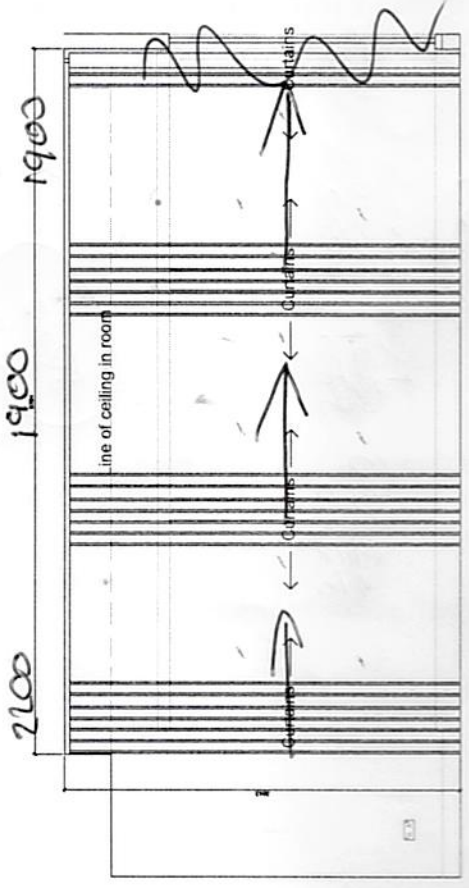

Spa Cafe - Elevation E
Curtain Wall Elevation

3600 1 PAIR
1860

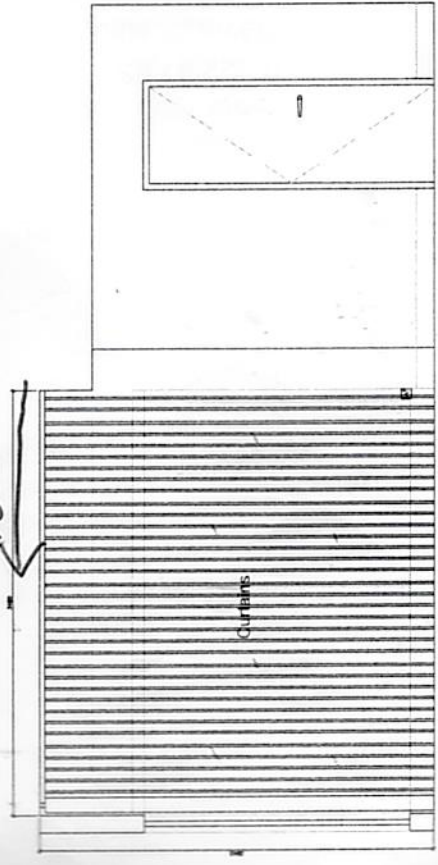

Spa Cafe - Elevation F
Curtain Wall Elevation

GENERAL NOTES

1. All dimensions are in millimeters unless otherwise specified.
 2. All dimensions are to the centerline of the element unless otherwise specified.
 3. All dimensions are to the finished state unless otherwise specified.
 4. All dimensions are to the centerline of the element unless otherwise specified.
 5. All dimensions are to the centerline of the element unless otherwise specified.



for removal

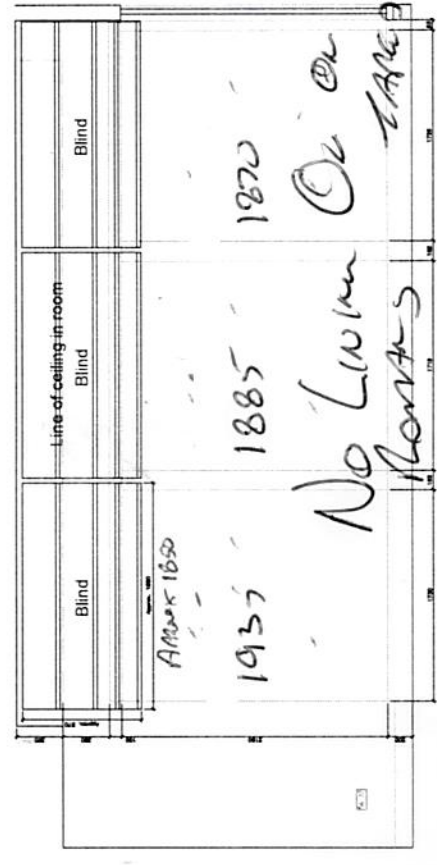

Spa Cafe - Elevation E
Blinds Wall Elevation

61x100
NO CURTAIN

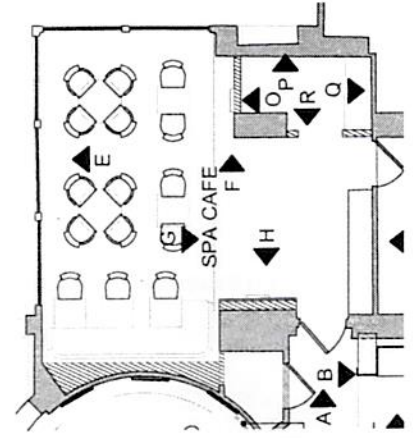
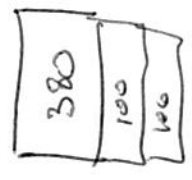

Construction



GENERAL NOTES
 1. This drawing is to be used for construction purposes only.
 2. All dimensions are in feet and inches unless otherwise noted.
 3. The contractor shall be responsible for obtaining all necessary permits and for all costs associated with the same.
 4. The contractor shall be responsible for the correct location and depth of all utility lines.
 5. The contractor shall be responsible for the correct location and depth of all foundation footings.
 6. The contractor shall be responsible for the correct location and depth of all structural elements.
 7. The contractor shall be responsible for the correct location and depth of all mechanical and electrical systems.
 8. The contractor shall be responsible for the correct location and depth of all plumbing and fire protection systems.
 9. The contractor shall be responsible for the correct location and depth of all exterior finishes and landscaping.
 10. The contractor shall be responsible for the correct location and depth of all interior finishes and fixtures.
 11. The contractor shall be responsible for the correct location and depth of all site work and paving.
 12. The contractor shall be responsible for the correct location and depth of all utility lines and conduits.
 13. The contractor shall be responsible for the correct location and depth of all structural elements and foundations.
 14. The contractor shall be responsible for the correct location and depth of all mechanical and electrical systems and equipment.
 15. The contractor shall be responsible for the correct location and depth of all plumbing and fire protection systems and equipment.
 16. The contractor shall be responsible for the correct location and depth of all exterior finishes and landscaping and site work.
 17. The contractor shall be responsible for the correct location and depth of all interior finishes and fixtures and site work.
 18. The contractor shall be responsible for the correct location and depth of all utility lines and conduits and site work.
 19. The contractor shall be responsible for the correct location and depth of all structural elements and foundations and site work.
 20. The contractor shall be responsible for the correct location and depth of all mechanical and electrical systems and equipment and site work.
 21. The contractor shall be responsible for the correct location and depth of all plumbing and fire protection systems and equipment and site work.
 22. The contractor shall be responsible for the correct location and depth of all exterior finishes and landscaping and site work and paving.
 23. The contractor shall be responsible for the correct location and depth of all interior finishes and fixtures and site work and paving.
 24. The contractor shall be responsible for the correct location and depth of all utility lines and conduits and site work and paving.
 25. The contractor shall be responsible for the correct location and depth of all structural elements and foundations and site work and paving.
 26. The contractor shall be responsible for the correct location and depth of all mechanical and electrical systems and equipment and site work and paving.
 27. The contractor shall be responsible for the correct location and depth of all plumbing and fire protection systems and equipment and site work and paving.
 28. The contractor shall be responsible for the correct location and depth of all exterior finishes and landscaping and site work and paving and utility lines.
 29. The contractor shall be responsible for the correct location and depth of all interior finishes and fixtures and site work and paving and utility lines.
 30. The contractor shall be responsible for the correct location and depth of all utility lines and conduits and site work and paving and utility lines.



SA 0840

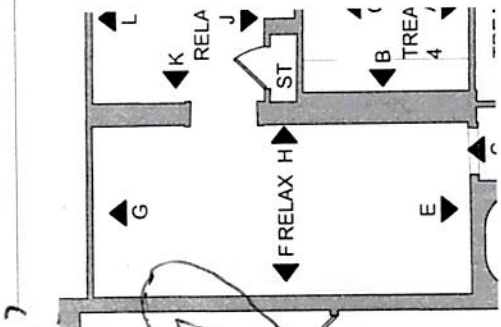

T 796
 C 1250
 1507

Schiers Braccus/Boba-14
 Gaesac

0295

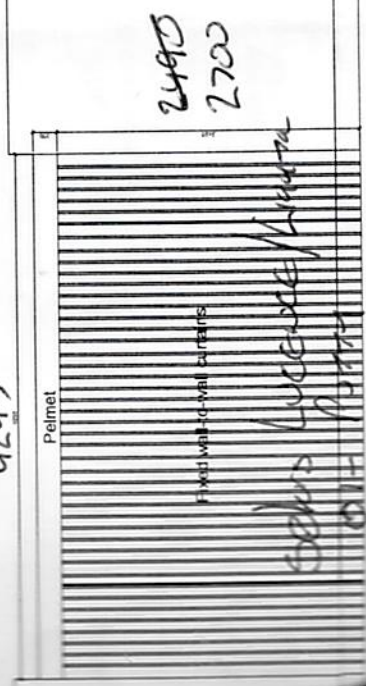

2490
 2700

Schiers Lucare/Ligsten
 01-PUTT CUR

5017



2700

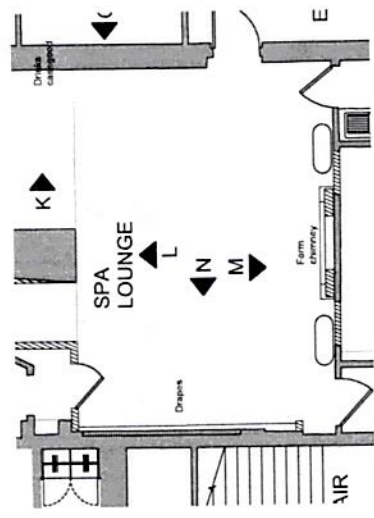

Schiers Lucare/Ligsten
 01-PUTT CUR

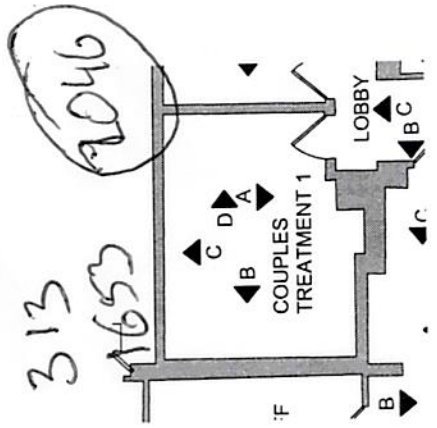

T 313
 C 1653

2046

Sketch

Old Course Hotel
 St. Andrews
 Spa 2025
 Drapery
 Wall Elevations
 As Proposed



UNWIN JONES
 PARTNERSHIP
 1208 AT
 11128P
 2025-24

GENERAL NOTES

1. This drawing contains the copyright of UNWIN JONES PARTNERSHIP.
 2. DO NOT SCALE from this drawing. If in doubt ask. If you have reviewed this drawing
 and approved it in writing, it shall be used as the correct basis when prepared and is not to be
 used for construction purposes.

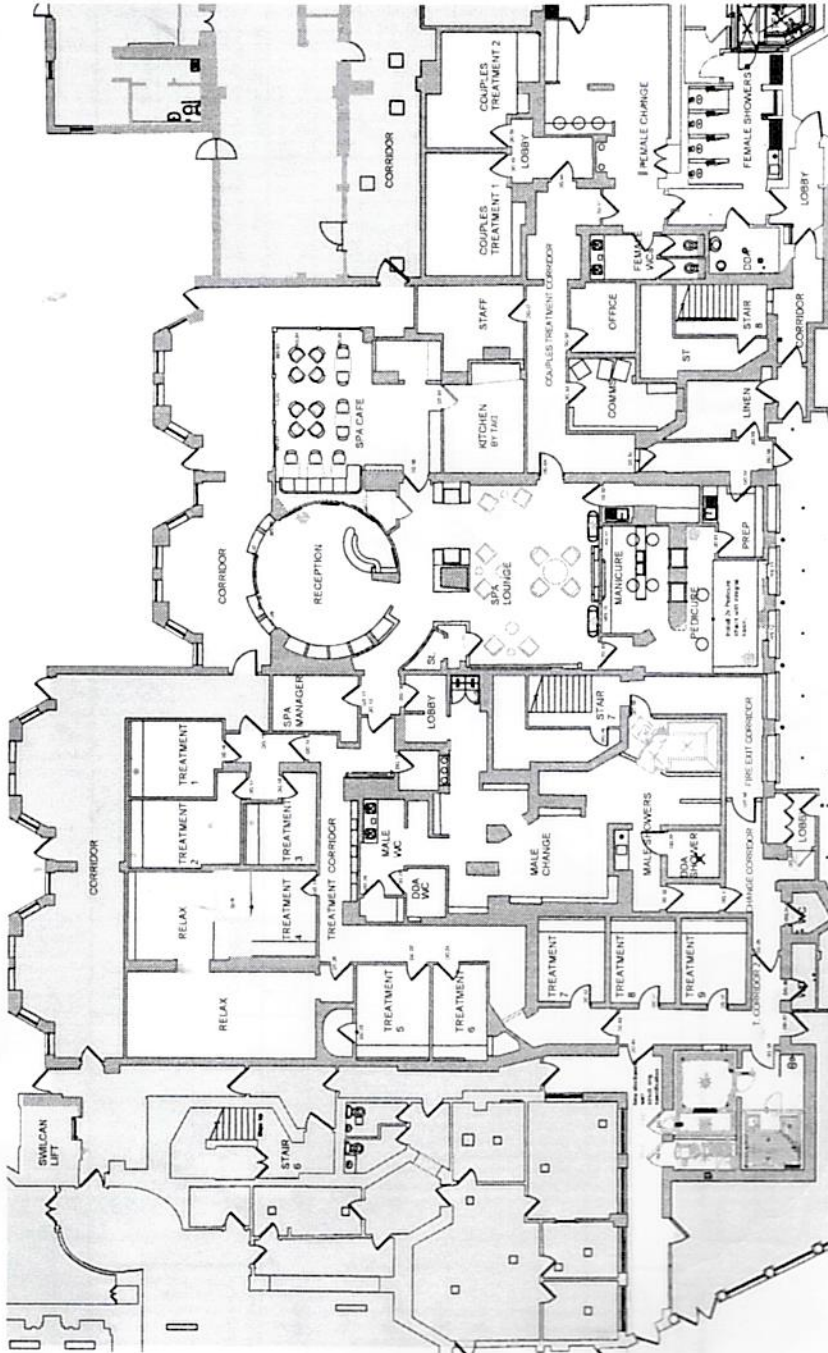

REVISIONS	DATE
A	05.11.2014
B	18.12.2014
C	18.12.2014
D	18.12.2014
E	27.02.2015

Construction



Curtain Track Measure Sheet

Date of Order: 25/07/2025
 Company Name: ABERDEEN BLIND CO
 Delivery Address: 32 ESSELMONT AVE, ABERDEEN, AB25 1SP
 Site Contact: _____
 Order Reference: ABC277 CALEDONIA
 Contact: _____
 Date Required: ASAP
 Telephone Number: _____

Customer Signature: _____
 Telephone Number: _____

System Number	Colour	Qty	Overall Width	Location	** Installation Height:	Input LH / RH or B	Input T / F / A or R	Bracket number if known or projection in mm	Method	****Enhanced Wave	Wave Tracks please tick	
											*** Left / right or both side operation	Top, Face, Adjustable brackets or ****-Recess Fixing
6840	WHITE	1	2500	F-RELAX		LH	T		LH		<input type="checkbox"/>	<input checked="" type="checkbox"/>
6840	WHITE	1	2500	F-RELAX		LH	T		LH		<input type="checkbox"/>	<input checked="" type="checkbox"/>
6840	WHITE	1	3560	SPA LOUNGE		BOTH	T		PAIR		<input type="checkbox"/>	<input checked="" type="checkbox"/>
6840	WHITE	1	5010	COUPLES TREATMENT		SEE BELOW	T		SEE BELOW		<input type="checkbox"/>	<input checked="" type="checkbox"/>
6840	WHITE	1	6000	SPA CAFE		SEE BELOW	T		SEE BELOW		<input type="checkbox"/>	<input checked="" type="checkbox"/>
6840	WHITE	1	3600	SPA CAFE		SEE BELOW	T		SEE BELOW		<input type="checkbox"/>	<input checked="" type="checkbox"/>
											<input type="checkbox"/>	<input type="checkbox"/>
											<input type="checkbox"/>	<input type="checkbox"/>
											<input type="checkbox"/>	<input type="checkbox"/>

No 1
 No 2
 No 3
 No 4
 No 5
 No 6

④ 3 SINGLE CURTAINS ON COVAL WITH ON THIS TRACK
 1670mm | 1670mm | 1670mm
 5010mm

⑤ 3 SINGLE CURTAINS ON THIS TRACK
 2200mm | 1900mm | 1900mm
 NOT TO BE PASSED @ ANY END

⑥ 1 PAIR ON THIS TRACK
 1740mm | 1860mm

Please Note:
 For multiple stack please include diagram When Face fixing Wave:
 * Child Safety Device applicable to System 3840 only complete with Silent Gliss Colorama Wave Curtains only
 ** If the Installation Height is known - cord drops will comply with EN13120
 *** If B for both, intermediate pulley will be added at extra cost
 ****Enhanced Wave
 Option 1 - 2255 Adjustable Brake
 Option 2 - 2255 Adjustable Brake & 6366 Carrier
 Option 3 - Enhanced Wave (60mm Only)
 ***** Recess Fixing option only on 6465, 6870, 6970 and 3970 (additional costs apply)
 Child Safety Legislation EN 13120

Operating loop for Child Safety Device	Operating loop for chain retainer
Installation Height	Installation Height
Known	Known
Unknown	Not Known drop ≤ 2.5m
	Not Known drop > 2.5m
	Chain Length
	6000mm
	Distance from floor to bottom of operating chain shall be at least 1.5m
	Length of operating chain loop shall be ≤ 1m
	Shall be ≤ drop of blind less 1.5m