

ABERDEEN BLIND COMPANY

ESTABLISHED 1952

32 Esslemont Avenue
Aberdeen
AB25 1SP
Tel: 01224 637609
Email: sales@aberdeen-blinds.co.uk

49191

CUSTOMER
ORDER No.

Customer

Address

Noam
113 HANNAH RD
Govan
A15U 8127

Tel. home

Tel. work

mobile

email

07717074004

DATE
MEASURED/ORDERED

16 / 10 / 24

CURTAINS	
PLEATED	
ROLLERS	✓ 1-3
ROMANS	
SHUTTERS	
VENETIAN	
VERTICALS	
VISION	
WOODEN	

AM PM (MEASURING TIME)

MON		
TUE		
WED	✓	
THU		
FRI		

AM PM (FITTING TIME)

MON		
TUE		
WED		
THU		
FRI		

P/CUST	
NET	
PRESS	
RADIO	
MAG.	
VAN	
RECC.	
SHOP	
TV	
YELL P	
OTHER	

Balance for order payable on arrangement of installation

Room	Width	Drop	Slat Size	Colour	Control LH or RH	Fitting Height	Any other Instructions	Price
B/B	1102 ✓	1362 ✓	50 ✓	White Curain	Sw ✓	2600		
B/B	823 ✓	1362 ✓	50 ✓	↓	↓	↓		
M/H	844 ✓	1560 ✓	Next	Black Nano	N ✓	2700	Reverse Nano	
Toilet	561 ✓	1330 ✓	↓	Boone Surr	L ✓	↓		
Living	1723 ✓	1360 ✓	↓	Suzoco Sense	N ✓	↓		
Kit	812 ✓	1310 ✓	↓	Boone Cor	N ✓	↓		

alum	anthracite	black	brown	champ-gold	chrome	silver	white	recess size	motorised	wood fix	stone fix	brackets top	brackets face
								✓	✓	✓	✓	✓	✓

measured by	fitted by	date	CASH	CHEQUE	SPREE
			INVOICE	CARD	

SAFETY DEVICES SUPPLIED WITH GOODS MUST BE FITTED BY US AT THE TIME OF INSTALLATION. REFUSAL TO ALLOW A SAFETY DEVICE TO BE FITTED WILL RESULT IN THE BLINDS NOT BEING INSTALLED. UNDER THE TERMS OF THIS CONTRACT, YOU WILL BE LIABLE TO ACCEPT DELIVERY AND PAY THE FULL AMOUNT. I have ordered the above goods and agree to pay a 50% deposit and the remaining balance when confirming the installation appointment. If payment is not made in full at that time, Aberdeen Blinds have the right to refuse to install the products until full settlement is made. Title of the goods does not pass to the customer until payment has been made in full. Declaring that there shall be no liability for normal damage occasioned by such removal.

TOTAL PRICE	£	To Be Confirmed	Special Instructions
DEPOSIT	£	PRICE ACCEPTANCE	
BALANCE	£ 524.25 + VAT	Customer's Signature	

21st

To: Sandy Petrie <SandyPetrie@northgroup.co.uk>
Date: 11 October 2024 12:33
From: Vicky Lang
Cc: Sales; Steven Nimmo; Mike Barclay; Ian Cattanach
Subject: 113 Kirkhill Road- Blinds
Attachments: 113kirkhillroadtorry.pdf

AB11 8RT

Vicky,

The above address requires replacement blinds in the following rooms,

Two New One

Kitchen							
Livingroom	100-05	50	15/30	1102x1362	572	2800	
Bedroom x2	77	50	15/30	823x1562			82
Bathroom							
Hallway	79-80		15/30	844x1360	14	2700	85
	56		15/30	561x1330	14	2700	60
[Name] 113 Kirkhill Road							
[Mobile] +447717074004	131-60		15/30	1723x1360	14	2700	141
Regards							
Sandy	79-80		15/30	812x1310	14	2700	85

Sent from my Galaxy

524-25

563-51

Sandy Petrie

North Group
 Saltire House
 Blackness Avenue
 Altens Industrial Estate
 Aberdeen
 AB12 3PG

t: 01224 871906
 m: 07785 908405
 e: SandyPetrie@northgroup.co.uk
 w: www.northgroup.co.uk





Ian Bird
North Group

113 KIRKHILL ROAD, TORRY

ACC window contract

Wednesday 19 June 2024

Prepared For North Group

9 Site Photo Identified

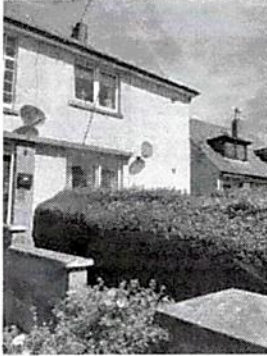

FRONT OF PROPERTY

Scaffolding required



SIDE OF PROPERTY

Scaffolding required



REAR OF PROPERTY

Scaffolding required

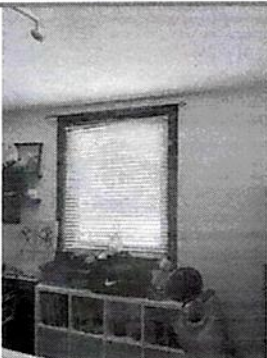

BEDROOM 1

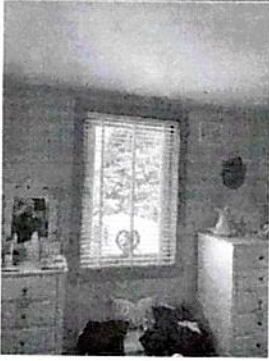

BEDROOM 2

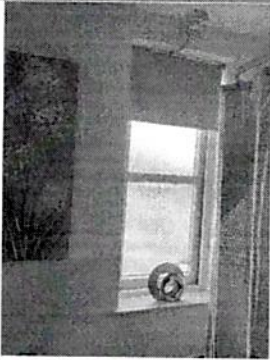

BATHROOM

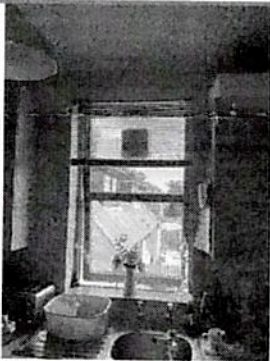

KITCHEN

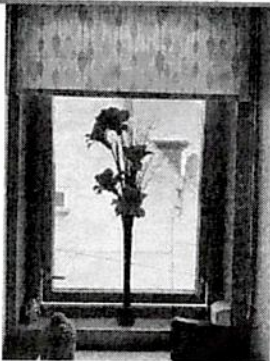

HALLWAY