ABERDEEN BLIND COMPANY
ESTABLISHED 1952

32 Esslemont Avenue
Aberdeen
AB25 1SP
Tel: 01224 637609
Email: sales@aberdeen-blinds.co.uk

48793 **CUSTOMER ORDER No.**

DATE MEASURED/ORDERED
30/JULY/24

	AM	PM	(MEASURING TIME)
MON			
TUE		✓	3-5
WED			call on
THU			way
FRI			

	AM	PM	(FITTING TIME)
MON			
TUE			
WED			
THU			
FRI			

P/CUST	
NET	
PRESS	
RADIO	
MAG.	
VAN	
RECC.	
SHOP	
TV	
YELL P	
OTHER	

CURTAINS		
PLEATED		
ROLLERS		
ROMANS		
SHUTTERS		
VENETIAN		
VERTICALS		
VISION		
WOODEN		

Custo Alexia
Addre Alex
Abbotswells Primary School
Mincom
07871649387

Tel. H
Tel.
m

Balance for order payable on arrangement of installation

Room	Width	Drop	Slat Size	Colour	Control LH or RH	Fitting Height	Any other Instructions	Price
		18		Power Bandz				1776-
				As per Plans				
		1		Perspective 3%		Small Cm		186-41
				2700 x 815		Small Small		
				Univien 3000 Pearl			Cord Used	

plans

alum	anthracite	black	brown	champ-gold	chrome	silver	white	recess size	motorised	wood fix	stone fix	brackets top	brackets face

measured by	fitted by	date	CASH		CHEQUE		SPREE	
			INVOICE		CARD			

SAFETY DEVICES SUPPLIED WITH GOODS MUST BE FITTED BY US AT THE TIME OF INSTALLATION. REFUSAL TO ALLOW A SAFETY DEVICE TO BE FITTED WILL RESULT IN THE BLINDS NOT BEING INSTALLED. UNDER THE TERMS OF THIS CONTRACT, YOU WILL BE LIABLE TO ACCEPT DELIVERY AND PAY THE FULL AMOUNT. I have ordered the above goods and agree to pay a 50% deposit and the remaining balance when confirming the installation appointment. If payment is not made in full at that time, Aberdeen Blinds have the right to refuse to install the products until full settlement is made. Title of the goods does not pass to the customer until payment has been made in full. Declaring that there shall be no liability for normal damage occasioned by such removal.

TOTAL PRICE £

To Be Confirmed

DEPOSIT £

BALANCE £ 1963.16 +Vm

PRICE ACCEPTANCE
Customer's Signature

Special Instructions
Min Check Charges At Price Band B from Rawson

SHOP OPEN Mon-Fri 8 - 5

VAT Reg. No. 865 2421 64 Registered No. 122462

Abbotsmeads Primary School

Perspective 3% Slate Grey

Individual 3000 Pearl Grey

Always

Blinds.
perspective 3% Slate Gray

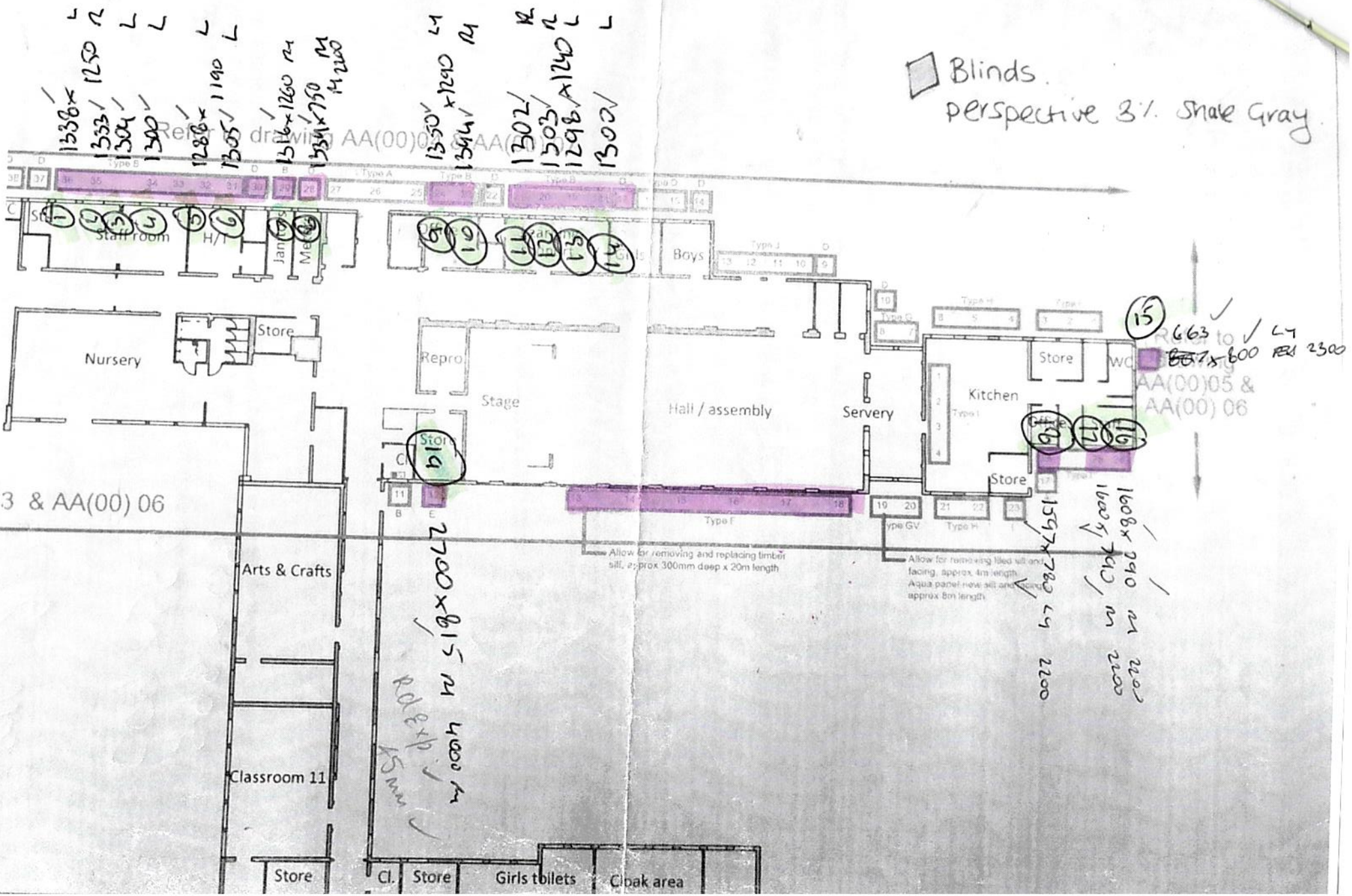

ALPHA PROJECTS
CONSTRUCTION · FIT OUT · REFURBISHMENT

Alpha Projects (Scotland) Ltd
Office 5 @Balmoral Hub
Balmoral Business Park
Aberdeen
AB12 3JG
Tel: 01224 047074

Aberdeen Blind Company Ltd
32 Esslemont Avenue
Aberdeen
AB25 1SP

10th May 2024

Dear Sirs,

Abbotswell Primary School Window Replacements Phase 2 – Sub-Contract Acceptance
Alpha Projects Contract Reference APC-24-061

We are pleased to accept your offer to carry out the **Window Blind** works in the sum of **~~£8,421.00 +~~ VAT**

The works will be carried out in accordance with the Construction (Design & Management) Regulations 2015 and we would remind you of your duties noted within same.
Please forward a copy of your risk assessments & method statements in advance of works commencing on site. In addition, please forward a current copy of your insurances.

Paper copies of risk assessments & method statements should be brought to site and signed prior to commencement of any works.

Please forward any RFI's and details of any long lead items at your earliest opportunity.

Our Project Team is noted as follows;

Contract Manager; Calum Jaffray	| tel; 07394 662171	| email calum@alpha-projects.co.uk
Site Manager; TBC	| tel; TBC	| email TBC
Quantity Surveyor; Ron Coleman	| tel; 07940 772895	| email ron@alpha-projects.co.uk

Documents included within this sub-contract are;

- Alpha Projects Schedule of Sub-Contract attendances (appended to this Sub-Contract)
- Alpha Projects Construction Phase Programme (to follow)
- Construction drawings (to follow)
- Aberdeen Blind Company tender offer received by email 14/03/24 and the notes contained within same

ALPHA PROJECTS
CONSTRUCTION · FIT OUT · REFURBISHMENT

Alpha Projects (Scotland) Ltd
Office 5 @Balmoral Hub
Balmoral Business Park
Aberdeen
AB12 3JG
Tel: 01224 047074

Schedule of attendances for Sub-Contract Works

ALPHA PROJECTS
CONSTRUCTION · FIT OUT · REFURBISHMENT

	Main Contractor	Sub-contractor	Notes
Main datum level and reference lines		x	
Details setting out		x	
Unloading		x	
Storage space	x		
Covered secure store		x	
Distribution of materials		x	
Secure flammable storage		x	
Hoisting		x	
Craneage		x	
Standing scaffolding	x		
Special scaffolding			N/A
Folding towers (or equivalent)/ mobile towers		x	
Site clean, disposal of waste/debris to central point		x	
Ditto - but disposal off site	x		
Provision of skips	x		
Major Plant (Specify in Notes)			N/A
Personnel Protective Equipment		x	
General Lighting	x		
Task Lighting		x	
240v Electric supply (s/c to supply transformers)	x		
110v Electric supply		x	
Water	x		
Other (Specify in Notes):			