

Custom Address
CALEDONIA CONTRACTS
ABERDEEN UNIV
Rm 2534

DATE MEASURED/ORDERED
29/Jan/24

CURTAINS		
PLEATED		
ROLLERS		
ROMANS		
SHUTTERS		
VENETIAN	✓	1-3
VERTICALS	✓	"
VISION		
WOODEN	✓	"

AM PM (MEASURING TIME)		
MON	✓	12-2
TUE		
WED		
THU		
FRI		

AM PM (FITTING TIME)		
MON		
TUE		
WED		
THU		
FRI		

PCUST	
NET	
PRESS	
RADIO	
MAG.	
VAN	
RECC.	
SHOP	
TV	
YELL P	
OTHER	

ALL BLINDS TO BE PAID FOR AT TIME OF FITTING

Room	Width	Drop	Slat Size	Colour	Control LH or RH	Fitting Height	Any other Instructions	Price
	2460 fw	1760	Plan	Green	LH	3400		
	2615	↓	↓	17	↓	↓		
	2465	↓	↓	↓	↓	↓		
	2475	↓	↓	↓	↓	↓		

alum	anthracite	black	brown	champ-gold	chrome	silver	white	recess size	motorised	wood fix	stone fix	brackets top face
------	------------	-------	-------	------------	--------	--------	-------	-------------	-----------	----------	-----------	-------------------

measured by	fitted by	date	CASH	CHEQUE	SPREE
			INVOICE	CARD	

SAFETY DEVICES SUPPLIED WITH GOODS MUST BE FITTED BY US AT THE TIME OF INSTALLATION. REFUSAL TO ALLOW A SAFETY DEVICE TO BE FITTED WILL RESULT IN THE BLINDS NOT BEING INSTALLED. UNDER THE TERMS OF THIS CONTRACT, YOU WILL BE LIABLE TO ACCEPT DELIVERY AND PAY THE FULL AMOUNT. I have ordered the above goods and agree to pay a 50% deposit and the remaining balance when confirming the installation appointment. If payment is not made in full at that time, Aberdeen Blinds have the right to refuse to install the products until full settlement is made. Title of the goods does not pass to the customer until payment has been made in full. Declaring that there shall be no liability for normal damage occasioned by such removal.

TOTAL PRICE £

DEPOSIT £

BALANCE £2769 + Vm

To Be Confirmed

PRICE ACCEPTANCE
Customer's Signature

Special Instructions

CAL 231 / 11977

Mon 11am

From: Steven Nimmo
Sent: 25 January 2024 07:38
To: Sales
Subject: Fwd: CAL231 Abertay Uni Rm 2534 BLINDS

355.79
379.88
355.79
355.79
1447.25

Sent from Outlook for Android

From: Steven Nimmo
Sent: Thursday, January 18, 2024 10:50:42 AM
To: Steve Smith <steve.smith@caledoniacontracts.co.uk>
Subject: RE: CAL231 Abertay Uni Rm 2534 BLINDS

Morning Steve,

Thanks, will be on-site around 11am.

Kind Regards

Steven Nimmo
M. 07740251162 L. 01224 637629
Aberdeen Blind Company
12 Collieston Avenue
Aberdeen, AB25 2P
E. steven@aberndeen-blinds.co.uk
W. www.aberndeen-blinds.co.uk

498.17
531.83
496.11
498.11
RW
2460
2615
2465
2475
+ 1760

Lucca
1500cm height

ABERDEEN
BLIND COMPANY
ESTABLISHED 1952

633.13
633.13
633.13
633.13

From: Steve Smith <steve.smith@caledoniacontracts.co.uk>
Sent: Thursday, January 18, 2024 10:34 AM
To: Steven Nimmo <steven@aberndeen-blinds.co.uk>
Cc: Craig Steven <cs@caledoniacontracts.co.uk>; Stuart Todd <stodd@caledoniacontracts.co.uk>; Leigh Black <Leigh.Black@abertay.ac.uk>
Subject: Re: CAL231 Abertay Uni Rm 2534 BLINDS

Good morning, Steven.

Please make your arrangements to survey at the Abertay University on Jan 29th.

ABERDEEN
BLIND COMPANY
ESTABLISHED 1952

Aberdeen Blind Company Limited
32 Esslemont Avenue
Aberdeen AB25 1SP
T 01224 637609
W aberdeen-blinds.co.uk

13/09/2023

Hi David

Ref: Kydd Building Room 2534, Abertay University – Blinds

Further to your recent inquiry, please find below our quotation to supply & install the following,

4no Silent Gliss 4930 Chain Operated Roller Blind complete with fixings.
2375mm wide x 1580mm drop.

Fabric: Elements

Colour: 17

Cost: £2769.00 + vat.

If you have any further questions or wish to proceed, please contact myself where I am happy to assist.

Kind Regards

Steven James

01224 637609

Aberdeen Blind Company

32 Esslemont Avenue

Aberdeen, AB25 1SP

e. steven@aberdeen-blinds.co.uk

w. www.aberdeen-blinds.co.uk

ABERDEEN
BLIND COMPANY
ESTABLISHED 1952

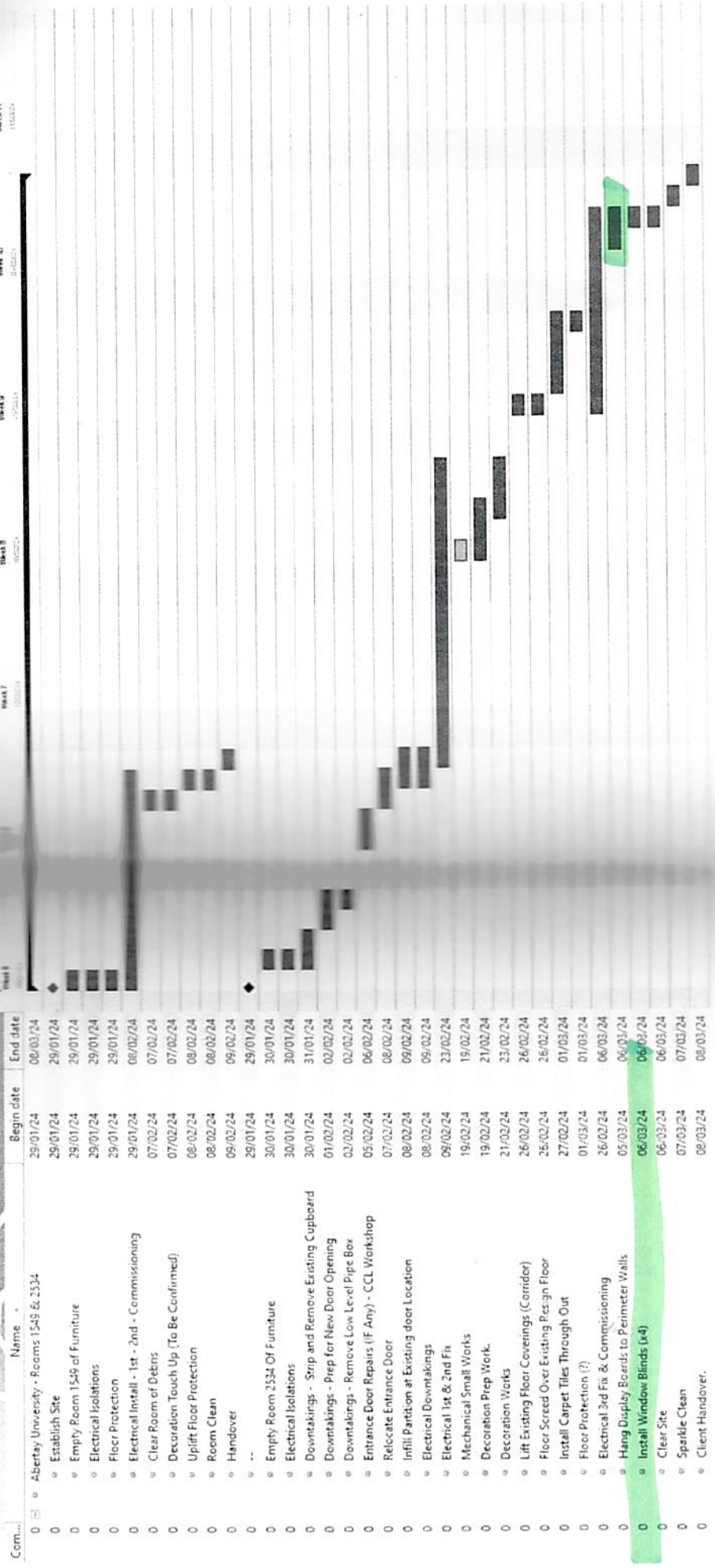



Jan 2024 Feb 2024

Mar 2024

Com...	Name	Begin date	End date
0	Abertay University - Rooms 1549 & 2534	29/01/24	08/03/24
0	Establish Site	29/01/24	29/01/24
0	Empty Room 1549 of Furniture	29/01/24	29/01/24
0	Electrical Isolations	29/01/24	29/01/24
0	Floor Protection	29/01/24	29/01/24
0	Electrical Install - 1st - 2nd - Commissioning	29/01/24	08/02/24
0	Clear Room of Debris	07/02/24	07/02/24
0	Decoration Touch Up (To Be Confirmed)	07/02/24	07/02/24
0	Uplift Floor Protection	08/02/24	08/02/24
0	Room Clean	08/02/24	08/02/24
0	Handover	09/02/24	09/02/24
0	..	29/01/24	29/01/24
0	Empty Room 2534 Of Furniture	30/01/24	30/01/24
0	Electrical Isolations	30/01/24	30/01/24
0	Downtakings - Strip and Remove Existing Cupboard	30/01/24	31/01/24
0	Downtakings - Prep for New Door Opening	01/02/24	02/02/24
0	Downtakings - Remove Low Level Pipe Box	02/02/24	02/02/24
0	Entrance Door Repairs (If Any) - CCL Workshop	05/02/24	06/02/24
0	Relocate Entrance Door	07/02/24	08/02/24
0	Infill Partition at Existing door Location	08/02/24	09/02/24
0	Electrical Downtakings	08/02/24	09/02/24
0	Electrical 1st & 2nd Fix	09/02/24	23/02/24
0	Mechanical Small Works	19/02/24	19/02/24
0	Decoration Prep Work	19/02/24	21/02/24
0	Decoration Works	21/02/24	23/02/24
0	Lift Existing Floor Coverings (Corridor)	26/02/24	26/02/24
0	Floor Screed Over Existing Resign Floor	26/02/24	26/02/24
0	Install Carpet Tiles Through Out	27/02/24	01/03/24
0	Floor Protection (?)	01/03/24	01/03/24
0	Electrical 3rd Fix & Commissioning	26/02/24	06/03/24
0	Hang Display Boards to Perimeter Walls	05/03/24	06/03/24
0	Install Window Blinds (x4)	06/03/24	06/03/24
0	Clear Site	06/03/24	06/03/24
0	Sparkle Clean	07/03/24	07/03/24
0	Client Handover	08/03/24	08/03/24

